MORRILL MEMORIAL LIBRARY - NORWOOD
3 2405 00161 2921

For Reference
Not to be taken
from this library

MORRILL MEMORIAL LIBRARY
NORWOOD, MASSACHUSETTS

1973

ANNUAL REPORT

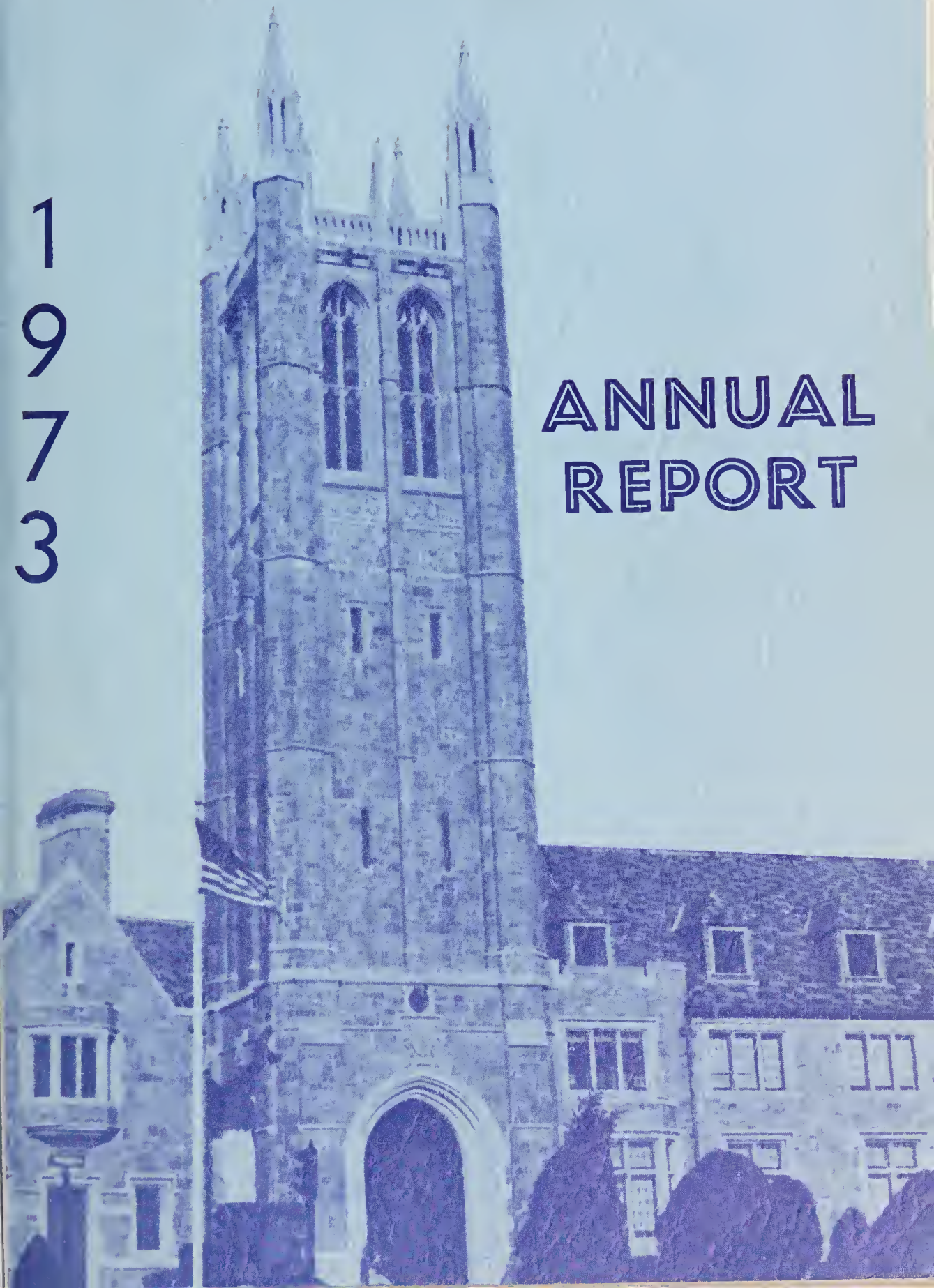

ONE HUNDRED AND SECOND

REPORT

OF THE

TOWN OFFICIALS

TOWN OF NORWOOD

MASSACHUSETTS

3 2405 00161 2921

FOR THE YEAR ENDING DECEMBER 31

1973

974.4
Norwood
c. 4

MORRILL MEMORIAL LIBRARY
NORWOOD, MASS. 02062

Digitized by the Internet Archive
in 2018 with funding from
Boston Public Library

https://archive.org/details/norwoodannualrep1973norw

TOWN OFFICIALS

1973

ELECTED

Board of Selectmen

William F. Butters, 1974, Chairman

Walter J. Dempsey, 1974
Charles L. Rich, 1976
Joseph W. Wall, 1975
John F. Lydon, 1975

Town Treasurer and Collector

Roymond T. Halloran

Finance Commission

Joseph Adakonis, 1974, Chairman

Peter Bamber, 1976
George T. Mahoney, 1975

School Committee

Rudith Berkowitz, 1974, Chairman

Henry W. Diggs, 1974
Charles C. Saraca, 1975
William F. Egan, 1976
Francis X. Sheehan, 1974
Patricia O. Prindle, 1975
Joseph M. Pentowski, 1976

Board of Health

William J. Travers, 1974, Chairman

Dr. Roy T. Lydon, 1975
John P. Dixon, 1976

Board of Trustees, Morrill Memorial Library

Francis G. Morrill, 1976, Chairman

Mrs. Esther C. Pearson, 1976
George M. Ruboy, 1974
Eugene F. Dooley, 1975
O. Hunt Bowman, 1974
Mrs. Eleanor H. Monahan, 1975

Planning Board

James T. O'Sullivan, 1975, Chairman

Francis Wisgirda, 1974
Thomas A. Riolo, 1977
E. William Bamber, 1976
Thomas F. Cavanaugh, 1978

Town Moderator

Williom J. Plasko

Norwood Housing Authority

Joseph Long, 1978, Chairman

Frank L. Walsh, 1974
August Petrovek, Jr., 1976
Francis E. Donlan, 1975
Roger J. Connolly, 1976 (Resigned)
John C. Adelman, Appointed 6-1-73

SELECTMEN: Seated, Walter J. Dempsey, Joseph W. Wall, William F. Butters, *Chaiman,* Charles L. Rich, John F. Lydon; Standing, Justin C. Barton, *Town Counsel*, Mildred E. Smith, *Clerk,* Ruth E. McCann, *Clerk,* John P. Mogan, *General Manager.*

APPOINTED

Town Counsel
Justin C. Barton

Town Clerk and Accountant
Bartley W. Connolly

Superintendent of Schools
Dr. Philip O. Coakley

Morrill Memorial Library Director
Mrs. Virginia Pauwels (Resigned 7-31-73)
Carl J. Himmelsbach (Appointed 10-1-73)

General Manager
John P. Mogan

Town Engineer
Robert A. Hamilton

Superintendent of Public Works
Albert E. Casey (Retired 3-31-73)
Asst. Supt. Nicholas Joseph

Superintendent of Municipal Light Department and Inspector of Wires
William J. Kates

Superintendent of Recreation
Kevin T. Dixon (Resigned 2-24-73)
Acting Supt. Robert Ivatts

Superintendent of Cemeteries and Grave Custodian
Joseph M. Welsh

Chief of Police
James M. Murphy (Deceased 11-23-73)
Acting Chief James F. Lyden

Chief of Fire Department and Forest Warden
Irving J. Dobson

Building Inspector
John E. Grover

Sealer of Weights and Measures
Frederick F. Brown

Animal Inspector
Dog Officer
Angelo Iodice

Director of Public Health
Bartley J. King

Gas and Plumbing Inspector
James J. Capaldo

Inspector of Milk
Leonard E. Curan

Public Health Nurses
Norma Herig
Marion O'Neil
Marie Waldron

Director of Veterans' Services
George Thomas

Director of Civil Defense
Lee A. Griffith

Board of Assessors
James J. Drummey, 1976, Chairman
Thomas J. Foley, 1974
Frederick B. Sheehan, 1975

Board of Registrars
Alonzo F. Swift, Jr., 1976, Chairman
Russell S. Finbow, 1975
Stephen F. Connolly, 1974
Bartley W. Connolly

Contributory Retirement Board
Edward A. Flaherty, 1976
Thomas J. Collins, 1974
Bartley W. Connolly

Fence Viewers
Peter J. Folan
Antonio Frucci
Bronius Kudirka

Zoning Board of Appeal
George M. Eysie, 1976, Chairman
George Williamson 1974
Joseph J. Randall, 1975

Associate Members

Joseph R. Olshan
Edmund Mulvehill
Emilie M. Moses

Building Code Board of Appeal

Ernest Higgins
John E. Reardon
Paul A. Crockett

Airport Commission

William F. Collins, 1974, Chairman

William C. Kendrick, 1975
James J. Drummey, 1976
Charles L. Rich, 1975
Walter A. Blasenak, 1974
Walter R. Ryan, 1974
Olga A. Abdallah, 1975
Diane C. Kearns, 1975
Pauline M. Grasso, 1976
Gaetano T. DiFrancia, 1976
John J. Mellon, 1974

Commission to Promote Business and Industry

Robert L. Rizzo, 1975, Chairman
(Appointed 6-21-73 — Resigned 10-31-73)

George T. Mahoney, 1977
Albert P. Nelson, 1977
Ernest G. Paciorkowski, 1976
Frederick A. Valentine, 1977
Francis G. Close, 1974
Alonzo F. Swift, 1976
James J. Drummey, 1976
Cornelius J. Mahoney, 1974
William J. Sullivan, 1974
Robert H. Cook, 1975
John F. Toomey, 1975
John F. Kinnaly, 1975

A. Robert Kerr, 1976, Chairman
Warren B. Reynolds, 1974

Conservation Commission

Bettina S. Cottrell, 1975, Chairman

Edwin I. Ofgant, 1974
John F. Kinnaly, 1974
Thomas E. Clifford, 1974
Charles J. Strumski, 1974
Alice R. Watson, 1976
Thomas A. Maguire, 1975

Permanent Building Construction Committee

Ernest Paciorkowski, 1976, Chairman

Richard Kief, 1974
John J. Egan, 1974
John P. Mogan, 1975
Joseph P. Olshan, 1976
Mario C. Scampini, 1975
Cornelius J. Mahoney, 1975

REPORT OF

TOWN CLERK and ACCOUNTANT

ABSTRACTS OF

RECORDS OF TOWN MEETINGS

AND

VITAL STATISTICS

Report of State Auditors for the period
January 1, 1971 to November 4, 1972.

NUMBER OF EMPLOYEES

10 — full time (includes dept. head)
2 — part time
1 — E.E.A. employee
1 — Contributory Retirement System.

RECORDS OF TOWN MEETINGS

THE COMMONWEALTH OF MASSACHUSETTS
TOWN OF NORWOOD

(SEAL)

WARRANT FOR 1973
ANNUAL TOWN ELECTION, JANUARY 15, 1973
ANNUAL TOWN MEETING, APRIL 5, 1973

Norfolk, ss.

To either of the Constables of the Town of Norwood in said County, Greetings:

In the name of Commonwealth of Massachusetts, you are hereby required to notify and warn the inhabitants of the Town of Norwood qualified to vote in elections to meet in the various voting precincts designated for their districts in Norwood on Monday, the fifteenth day of January, 1973 at 7:00 o'clock in the forenoon, then and there to act on the following articles, namely:

ARTICLE 1. To choose all necessary Town officers: The following are to be chosen by ballot, namely: One Selectman for three years; one Town Treasurer and Collector of Taxes for one year; one Moderator for one year; one Member of the Board of Health for three years; two Members of the School Committee for three years; one Finance Commissioner for three years; two Trustees of the Morrill Memorial Library for three years; one Member of the Town Planning Board for five years; one Member of the Norwood Housing Authority for five years; one Member of the Regional Vocational School Committee for three years; six Town Meeting Members for District One for three years; one Town Meeting Member for District One for one year (to fill vacancy); seven Town Meeting Members for District Two for three years; one Town Meeting Member for District Two for two years (to fill vacancy); seven Town Meeting Members for District Three for three years; ten Town Meeting Members for District Four for three years; nine Town Meeting Members for District Five for three years; one Town Meeting Member for District Five for one year (to fill vacancy); six Town Meeting Members for District Six for three years; eight Town Meeting Members for District Seven for three years; one Town Meeting Member for District Seven for one year (to fill vacancy); thirteen Town Meeting Members for District Eight for three years; eleven Town Meeting Members for District Nine for three years.

For these purposes, the Polls will be open at 7:00 o'clock in the forenoon and shall be kept open until 8:00 o'clock in the afternoon when they may be closed.

You are also required to ntify and warn the said inhabitants to meet in the Junior High School North Auditorum on Prospect Street in said Town on Thursday, the fifth day of April, 1973 at 7:30 o'clock in the afternoon at which time and place the following articles are to be acted upon and determined exclusively by the Town Meeting Members.

ARTICLE 2. To hear and act on the reports of Town Officers and Committees.

ARTICLE 3. To see if the Town will vote to authorize the Collector of Taxes to use the same means as a Town Treasurer may use when acting as Collector.

ARTICLE 4. To see if the Town will vote to authorize the Treasurer, with the approval of the Selectmen, to borrow in anticipation of the revenue for the eighteen month period beginning January 1, 1973 in accordance with General Laws, Chapter 44, Section 4, and acts in amendment thereof, and including in addition thereto, Chapter 849 of the Acts of 1969, as amended and to renew any note or notes as may be given for a period of less than one year in accordance with General Laws, Chapter 44, Section 17.

ARTICLE 5. To see what sums of money the Town will vote to raise, borrow, or transfer from available funds in the treasury, and appropriate for the current fiscal year for the following purposes, or taken any other action in the matter. "All sums voted for salaries are to be expended in conformance with the official budget of the Finance Commission unless otherwise voted by the Town Meeting. All sums voted for New Equipment shall be expended for items listed in the budgets approved by the Finance Commission and voted by the Town Meeting."

A. GENERAL GOVERNMENT

1. Selectmen
   a. Salaries
   b. Expenses
   c. New Equipment
   d. Legal Services
   e. Negotiating Services
2. General Manager
   a. Salaries
   b. Expenses
   c. New Equipment
3. Town Clerk and Accountant
   a. Salaries
   b. Expenses
   c. New Equipment
4. Town Treasurer and Collector of Taxes
   a. Salaries
   b. Expenses
   c. New Equipment
   d. Expense of Foreclosure of tax titles
   e. Certification of Bonds and Notes

5. Assessors
   a. Salaries
   b. Expenses
   c. New Equipment
   d. Expense of defense of Assessors under G.L. Chapter 58A

6. Engineering
   a. Salary
   b. Expenses
   c. New Equipment

7. Law
   a. Salary
   b. Court Work
   c. Expenses

8. Election and Registration
   a. Salaries
   b. Expenses

9. Finance Commission
   a. Expenses

10. Planning Board
    a. Salaries
    b. Expenses

11. Board of Appeal
    a. Zoning Code
    b. Building By-Law

12. Maintenance and Repair of Municipal Building and Grounds
    a. Maintenance and Repair of Buildings
    b. Salaries
    c. Expenses
    d. New Equipment

13. Printing of Town Report

14. Defraying incidental and other necessary expenses not otherwise provided for, including Out-of-State Travel.

15. Council on Aging

16. Youth Commission

B. PROTECTION OF PERSONS AND PROPERTY

1. Police Department
   a. Salaries
   b. Expenses
   c. New Equipment

d. Annuities to Dependents of Policemen
e. Maintenance and Control of Traffic

2. Fire Department
   a. Salaries
   b. Expenses
   c. ,New Equipment
   d. Annuities to Dependents of Firemen

3. Maintenance and and Extension of Fire Alarm System

4. Hydrant Service

5. Inspector of Buildings
   a. Salary
   b. Expenses
   c. NewEquipment

6. Inspector of Animals
   a. Salary

7. Sealer of Weights and Measures
   a. Salary
   b. Expenses

8. Insect Pest Extermination
   a. Salary
   b. Expenses
   c. Contract Labor

9. Care and Planting of Shade Trees and Dutch Elm Disease Control

10. Dog Officer
    a. Salary
    b. Expenses

C. HEALTH AND SANITATION

1. Board of Health
   a. Salaries
   b. Expenses
   c. Garbage Removal Contract
   d. New Equipment

2. Sewers
   a. Maintenance
   b. Particular Sewers
   c. Sewer Construction

3. Drains
   a. Maintenance
   b. Construction

4. Maintenance of Town Dump

5. Removal of Ashes and Rubbish

D. PUBLIC WORKS

1. Administration
   a. Salaries and Wages
   b. Expenses
   c. New Equipment
2. Garage Maintenance
3. Vacations
4. Pensions
5. Sick Leave

E. HIGHWAYS

1. Maintenance and Repairs
2. Construction
3. Snow and Ice Removal
4. Sidewalks
5. Street Lighting

F. SCHOOLS, GENERAL AND VOCATIONAL

1. Salaries
   a. Administration
   b. Instruction
   c. Custodial
   d. Auxiliary Agencies
   e. Cafeteria
2. Operational Expense (Supplies, Equipment, Fees and Services)
   a. Administration
   b. Instruction Supplies and Textbooks
   c. Custodial Supplies
   d. Auxiliary Agencies
   e. Utilities
   f. Continuing Fees & Services (and Eyeglasses)
   g. Revolving Fund A.A.
   h. Revolving Fund — Lunch Program
   i. Maintenance of Buildings
   j. Repairs and Replacements — Equipment and Furnishings
   k. Maintenance of Grounds
   l. Transportation
3. Capital Outlay
   a. New Equipment
4. Out-of-State Travel

G. PUBLIC SERVICE

1. Electric Light Department
   a. Operation and Maintenance Expense

b. Administrative, Customer and General Expense
c. Depreciation
d. New Construction

2. Water Department
a. Maintenance and Operation
b. Construction

H. LIBRARY

a. Salaries
b. Expenses
c. New Equipment
d. Maintenance
e. Maintenance of Grounds

I. PARKS, PLAYGROUND AND RECREATION

1. Parks Maintenance
a. Salaries
b. Expenses
c. New Equipment

2. Playgrounds
a. Salaries
b. Expenses
c. Improvement

3. Recreation
a. Salaries
b. Expenses
c. New Equipment

J. CEMETERIES

1. Maintenance
a. Salaries
b. Expenses
c. New Equipment

2. Improvements
a. Salaries
b. Expenses
c. New Equipment

K. VETERANS BENFITS

a. Salaries
b. Expenses
c. New Equipment

L. RETIREMENT
1. Contributory Retirement Pension Accumulation Fund
2. Expense of Contributory Retirement Board

M. INTEREST AND DEBT REQUIREMENT
1. Interest Requirements
2. Bonds and Notes due in 1973-1974

N. INSURANCE ON TOWN PROPERTY

O. RESERVE FUND

P. NORWOOD MUNICIPAL AIRPORT

Q. MISCELLANEOUS
1. Expense of Commission to Promote Business and Industry
2. Observance of Memorial Day
3. Observance of Fourth of July
4. Expense of Christmas Decorations
5. Carillon Concerts
6. Expense for Civil Defense
7. Expense for Capital Outlay Committee
8. Expense of 100th Anniversary Committee
9. Expense of Conservation Commission
10. Expense of Permanent Building Construction Committee

ARTICLE 6. To see what sum of money the Town will vote to raise and appropriate to meet overdrafts and unpaid bills incurred prior to December 31, 1972.

ARTICLE 7. To see what sum the Town will vote to authorize the Board of Assessors to apply from free cash in the treasury in offset to the amount appropriated to be raised by taxation for the current financial year, or take any action in the matter.

ARTICLE 8. To see if the Town will vote to authorize the Selectmen to lease for periods not exceeding five years buildings or parts of buildings for the purpose of providing separate and suitable quarters for Post 70 American Legion, Post 2452 Veterans of Foreign Wars, Norfolk County Marine Corps League of Norwood, Chapter 90 Disabled American Veterans and Amvets 153 of Norwood, and to raise and appropriate sums for the payment of rents for the current year, or take any other action in the matter.

ARTICLE 9. To see if the Town will vote to raise and appropriate or transfer from unappropriated available funds in the treasury, a sum of money for Chapter 90, Highway Maintenance, or take any action in relation thereto.

ARTICLE 10. To see if the Town will vote to raise and appropriate or transfer from unappropriated available funds in the treasury, a sum of money for Chapter 90, Highway Construction, or take any action in relation thereto.

ARTICLE 11. To see what sum of money the Town will vote to raise and appropriate for the purpose of maintaining the insurance fund to pay Workmen's Compensation.

ARTICLE 12. To see what sum of money the Town will vote to raise and appropriate for the purpose of paying part of the premiums for group life insurance, accident, hospitalization, medical and surgical insurance for certain employees and their dependents under the provisions of General Laws, Chapter 32B.

ARTICLE 13. To see what sum of money the Town will vote to transfer from Surplus Revenue and appropriate for the Stabilization Fund, or take any other action in the matter.

ARTICLE 14. To see what sum of money the Town will vote to raise and appropriate for the payment of hospital, medical and surgical expenses of retired firemen and policemen, as provided in General Laws, Chapter 41, Section 100B, or take any other action in the matter.

ARTICLE 15. To see what sum of money the Town will vote to raise in whatever manner and appropriate such funds to meet the capital and operating costs in connection with the Blue Hills Regional High School assessed to the Town for the current year, or take any other action in the matter.

ARTICLE 16. To see if the Town will vote to authorize the Moderator to appoint a committee consisting of the Selectmen and six registered voters to review the boundaries of the districts into which the Town of Norwood has been divided, and if need be, to wholly or partially revise such boundaries. Such committee to report to a Special Town Meeting to be held in September of 1973.

And you are directed to serve this warrant by posting attested copies thereof in ten public places in this Town seven days at least before the time and day of said meeting.

Given under our hands at Norwood this twentieth day of December 1972.

WALTER DEMPSEY
JOHN F. LYDON
CHARLES L. RICH
JOSEPH W. WALL
WILLIAM F. BUTTERS
Selectmen of Norwood

Norwood, Norfolk, ss.

By virtue of the within warrant I have posted the same as directed. The posting was completed

Constable, Town of Norwood

A True Copy.

Attest: BARTLEY W. CONNOLLY
Town Clerk and Accountant

COMMONWEALTH OF MASSACHUSETTS
ANNUAL TOWN ELECTION

January 15, 1973

Norfolk, ss. Town of Norwood

In pursuance with the foregoing warrant, the inhabitants of the Town of Norwood qualified to vote in elections met in the various voting precincts designated for their Districts in Norwood on Monday, the fifteenth day of January 1973, at 7:00 o'clock in the forenoon.

The following election officers were sworn by the Warden in each precinct to the faithful performance of their duty.

Precinct A — Oldham School: Gustave Sacre, Frances L. Blanchot, Mary Hayes, Catherine L. D'Espinosa, Mary E. Foley, Jennie M. McNally, S. Maude Bernier, Julia Rau, Albina Grigun, Eleanor Tupper, Francis M. Carroll, Marie Lee, Carol Connolly, Helen M. Kelley, Mary Folan, Helen Levangie, Rosemary Hopkins, Carolyn T. Stillman, Alexander MacIntyre, James Flavin, Catherine Hastings, Henry J. Gullich, Alice Dyer, Marion Manning, Elizabeth Brissette, Marie C. Griffin, Olive A. Fiske, Marie V. Wilkinson, Joan F. Hammond, Mildred N. Sacco, Shirley Swain, Patricia I. Arsenault, Rachael Leavitt, Janice Stillman, Ann West.

Precinct B — Recreation Center: Francis E. Lewis, Jr., Gertrude Young, Arlene E. Lindblom, Margaret L. Curran, Martha Constantine, Robert F. Drummey, Rosemarie R. Fanning, Lida Parker, Margaret Hayes, Angela Daly, Sture Nelson, Agnes Thompson, Rose Gallazzi, Louise Conti, Margaret Felici, Elizabeth M. Pender, Julia F. Smith, Tracy Cottrell, Mary Stevens, Janet A. Webber, Herbert J. Sheehan, William Galle, Joyce Padduck, Henry Kilroy, Ellen Sandell, Mary E. Butters, Wallace MacDonald, Deborah D. Reddick, Elizabeth Knoblock, David J. Butters, Alice G. Keefe, Ralph McDargh, Ann Cavanaugh, Anne D'Espinosa, Mary F. Baylor, Leona R. Grossman, Helen C. McDargh.

Precinct C — Cleveland School: Henry A. Holman, Agnes Riley, Iris M. Falcone, Mary L. Barrett, Mary Poce, Jean R. Brown, Herbert Wiggin, Violet Trainor, Alice V. Duffy, Anne Rossi, Catherine M. Griffin, Roberta Dunn, Anne O'Malley, Gloria Collins, David Fleming, Geraldine Parsons, Dorothy Snellgrove, Anne P. Shannon, Frances W. Wiggin, Catherine E. Ravens, Perian F. Parise, Maria Garron, Evelyn Jurgelewicz, Jacqueline Floyd, Joan V. Maher, Jean M. Stutzman, Barbara Fleck, Jean Hale.

Precinct D — Balch School: Esther J. Deeb, Edward S. Thomas, Alice H. Thompson, Anne Boulis, Agnes Stapleton, Margaret Partridge, Ruth Curran, Alice G. Kelliher, Mae L. Bremer, Peter Farioli, Eleanor L. Brylinsky, Anne L. White, Josie Czyryca, Shirley A. Reardon, Alba M. Maroney, Deborah Worth, Adele Maloof, Ruth Reddick, Mabel Stevens, Julia A. Lewis, Helen R. Lewis, Emilie Moses, Samera E. Mike, Rena Henry, Sadie Thomas, Mary Lou Fitzpatrick, Neil G. Hawley, Jr., Rosemary A. Trainor, Agnes Stellman, Rose Joseph, Margaret Howard, Josephine Eysie, Daisy Hayman, Phyllis Solomon, Felicia M. Samm.

Precinct E — Callahan School: Amedio DeFlaminis, Arthur B. Rodgers, Nora M. Connolly, Margaret Curran, Michael J. Curran, Katherine V. Connor, Emma L. Blasenak, Ann Kelleher, Catherine E. Conroy, Mary Lucas, Mary G. Groh, Catherine Shaughnessy, Margaret B. Lowerison, James Readel, Phyllis M. Rodgers, Merriel Etter, Sarah W. Sawyer, Rita G. Kunan, Aira Johnson, Marilyn Cisek, Eleanor V. Young, Mary M. Landry, Catherine Padden, Sadie Hutchins, Helen McQuaid, Diane J. Lynch, Bernice Wenstrom.

Precinct F — Prescott School: Leo V. Storme, Daniel F. O'Connor, Wilfred Turenne, Harriet H. Gullich, Mildred Galle, Vera A. Kozak, George Cashman, Emma Sansone, Anne Greene, Gloria M. Rielly, Theresa M. Curran, Mary E. Donahue, Mary L. Sullivan, Mary P. Curran, Anna Fahrenholt, Eileen Woodworth, John F. Reynolds, Alice A. Mantho, Mary E. Brierley, Delia Mogan, Patricia Rasmussen, Alice Carrabis, Eleanor M. Hickey, Helga Berglund, Barbara Blaisdell.

In accordance with the laws of the Commonwealth of Massachusetts governing elections, the voting precincts designated for their districts were fitted up as polling places, a place railed off and compartments provided for the convenience of voters in marking their ballots, and each compartment was supplied with cards of instruction and other necessary facilities.

Cards of instruction and specimen ballots were posted in five different parts of each polling place outside the rail. The Town Clerk and Accountant delivered to the ballot clerks, sealed packages marked "Official Ballots January 15, 1973" and their receipts therefor.

The Ballot Clerks were provided with duplicate sets of registered voters of the Town, as prepared by the Registrars of Voters for use at this election. They were suppled with the official ballots taken from the package received from the Town Clerk and Accountant and were stationed by the entrances and exits of the polling places with instructions to deliver such ballots only to voters whose names were found and checked on the voting list. The ballot boxes used in elections were opened in public meeting, examined by the Wardens and other officials and found to be empty. The registers were then set at zero.

The polls were declared open for the reception of ballots at 7:00 o'clock in the forenoon and were declared closed at 8:00 P.M. At the close of the polls an actual canvass of the ballots showed that four thousand and ninety-one (4091) votes were cast.

The names checked on the voting list by the ballot clerks at the entrances of each polling place were counted and found to agree, and the total number of names so checked was four thousand and ninety-one (4091).

The vote is as follows:

SELECTMEN

For Three Years

Charles L. Rich had seventeen hundred and eighty-three (1783) votes
James A. Barss, Jr. had six hundred and eighty-six (686) votes

Thomas F. Egan had seven hundred and sixty-one (761) votes
Allan D. Howard had six hundred and ninety-one (691) votes
Blanks, one hundred and seventy (170)

Charles L. Rich elected and sworn by Town Clerk and Accountant

VOTE BY DISTRICTS

District Two

Charles L. Rich had one hundred and forty-two (142) votes
James A. Barss, Jr. had thirty (30) votes
Thomas F. Egan had forty-one (41) votes
Allan D. Howard had forty-two (42) votes

District Two

Charles L. Rich had two hundred and fifty-seven (257) votes
James A. Barss, Jr. had sixty-two (62) votes
Thomas F. Egan had ninety-four (94) votes
Allan D. Howard had fifty-eight (58) votes
Scattering, one (1)
Blanks, twenty-five (25)

District Three

Charles L. Rich had two hundred and twenty-seven (227) votes
James A. Barss, Jr. had thirty-nine (39) votes
Thomas F. Egan had fifty (50) votes
Allan D. Howard had fifty-two (52) votes
Blanks, sixteen (16)

District Four

Charles L. Rich had one hundred and eighty-six (186) votes
James A. Barss, Jr. had sixty-five (65) votes
Thomas F. Egan had one hundred and twenty (120) votes
Allan D. Howard had ninety-six (96) votes
Blanks, twenty-two (22)

District Five

Charles L. Rich had two hundred and twenty-three (223) votes
James A. Barss, Jr. had fifty-four (54) votes
Thomas F. Egan had ninety (90) votes
Allan D. Howard had seventy-six (76) votes
Scattering, one (1)
Blanks, twenty-one (21)

District Six

Charles L. Rich had one hundred and sixty-one (161) votes
James A. Barss, Jr. had one hundred and two (102) votes
Thomas F. Egan had forty-one (41) votes
Allan D. Howard had one hundred and forty-one (141) votes
Blanks, twenty-eight (28)

District Seven

Charles L. Rich had one hundred and eighty-four (184) votes
James A. Barss, Jr. had one hundred and thirty-two (132) votes
Thomas F. Egan had seventy-three (73) votes
Allan D. Howard had one hundred and six (106) votes
Blanks, twenty-two (22)

District Eight

Charles L. Rich had two hundred and forty-one (241) votes
James A. Barss, Jr. had ninety-seven (97) votes
Thomas F. Egan had one hundred and eight (108) votes
Allan D. Howard had fifty-three (53) votes
Blanks, fifteen (15)

District Nine

Charles L. Rich had one hundred and sixty-two (162) votes
James A. Barss, Jr. had one hundred and five (105) votes
Thomas F. Egan had one hundred and forty-four (144) votes
Allan D. Howard had sixty-seven (67) votes
Blanks, eleven(11)

TOWN TREASURER AND COLLECTOR OF TAXES

For One Year

Raymond T. Halloran had thirty-three hundred and fourteen (3314) votes
Blanks, seven hundred and seventy-seven (777)

Raymond T. Halloran elected and sworn by Town Clerk and Accountant

VOTE BY DISTRICTS

District One

Raymond T. Halloran had two hundred and twenty-eight (228) votes
Blanks, thirty-five (35)

District Two

Raymond T. Halloran had four hundred and three (403) votes
Blanks, ninety-four (94)

District Three

Raymond T. Halloran had three hundred and twenty-eight (328) votes
Blanks, fifty-six (56)

District Four

Raymond T. Halloran had three hundred and seventy (370) votes
Blanks, one hundred and nineteen (119)

District Five

Raymond T. Halloran had three hundred and eighty-nine (389) votes
Scattering, two (2)
Blanks, seventy-four (74)

District Six

Raymond T. Halloran had three hundred and fifty (350) votes
Blanks, one hundred and twenty-three (123)

District Seven

Raymond T. Halloran had four hundred and seventeen (417) votes
Blanks, one hundred (100)

District Eight

Raymond T. Halloran had four hundred and thirty-eight (438) votes
Blanks, seventy-six (76)

District Nine

Raymond T. Halloran had three hundred and ninety-one (391) votes
Blanks, ninety-eight (98)

MODERATOR

For One Year

Robert F. MacEachern had seven hundred and thirty-four (734) votes
Andrew M. Monahan had thirteen hundred and twenty-five (1325) votes
William J. Plasko had seventeen hundred and seventy-three (1773) votes
Blanks, two hundred and fifty-nine (259)

William J. Plasko elected and sworn by Town Clerk and Accountant

VOTE BY DISTRICTS

District One

Robert F. MacEachern had fifty-seven (57) votes
Andrew M. Monahan had ninety-nine (99) votes
William J. Plasko had ninety-six (96) votes
Blanks, eleven (11)

District Two

Robert F. MacEachern had ninety-seven (97) votes
Andrew M. Monahan had one hundred and seventy-six (176) votes
William J. Plasko had one hundred and ninety-seven (197) votes
Blanks, twenty-seven (27)

District Three

Robert F. MacEachern had fifty-nine (59) votes
Andrew M. Monahan had one hundred and fifty-two (152) votes
William J. Plasko had one hundred and fifty-three (153) votes
Blanks, twenty (20)

District Four

Robert F. MacEachern had seventy-nine (79) votes
Andrew M. Monahan had one hundred and seventy-five (175) votes
William J. Plasko had two hundred and three (203) votes
Blanks, thirty-two (32)

District Five

Robert F. MacEachern had eighty-eight (88) votes
Andrew M. Monahan had one hundred and fifty-two (152) votes
William J. Plasko had two hundred and eleven (211) votes
Blanks, fourteen (14)

District Six

Robert F. MacEachern had seventy (70) votes
Andrew M. Monahan had one hundred and eighteen (118) votes
William J. Plasko had two hundred and thirty (230) votes
Blanks, fifty-five (55)

District Seven

Robert F. MacEachern had eighty-seven (87) votes
Andrew M. Monahan had one hundred and sixty-three (163) votes
William J. Plasko had two hundred and twenty-nine (229) votes
Blanks, thirty-eight (38)

District Eight

Robert F. MacEachern had one hundred and nine (109) votes
Andrew M. Monahan had one hundred and seventy-six (176) votes
William J. Plasko had one hundred and ninety-four (194) votes
Blanks, thirty-five (35)

District Nine

Robert F. MacEachern had eighty-eight (88) votes
Andrew M. Monahan had one hundred and fourteen (114) votes
William J. Plasko had two hundred and sixty (260) votes
Blanks, twenty-seven (27)

MEMBER OF BOARD OF HEALTH

For Three Years

John P. Dixon had thirty-two hundred and nineteen (3219) votes
Blanks, eight hundred and seventy-two (872)

John P. Dixon elected and sworn by Town Clerk and Accountant

VOTE BY DISTRICTS

District One

John P. Dixon had two hundred and ten (210) votes
Blanks, fifty-three (53)

District Two

John P. Dixon had three hundred and eighty-five (385) votes
Blanks, one hundred and twelve (112)

District Three

John P. Dixon ha dthree hundred and fourteen (314) votes
Blanks, seventy (70)

District Four

John P. Dixon had three hundred and forty-six (346) votes
Blanks, one hundred and forty-three (143)

District Five

John P. Dixon had three hundred and seventy-eight (378) votes
Blanks, eighty-seven (87)

District Six

John P. Dixon had three hundred and fifty-two (352) votes
Blanks, one hundred and twenty-one (121)

District Seven

John P. Dixon had four hundred and twenty-two (422) votes
Blanks, ninety-five (95)

District Eight

John P. Dixon had four hundred and thirty-eight (438) votes
Blanks, seventy-six (76)

District Nine

John P. Dixon had three hundred and seventy-four (374) votes
Blanks, one hundred and fifteen (115)

MEMBERS OF SCHOOL COMMITTEE

For Three Years

John J. Cavanaugh had eighteen hundred and forty-five (1845) votes
William F. Egan had eighteen hundred and seventy-six (1876) votes
Joseph M. Pentowski had twenty-five hundred and eighty-one (2581) votes
Blanks, eighteen hundred and eighty (1880)

Joseph M. Pentowski elected and sworn by Town Clerk and Accountant
William F. Egan elected and sworn by Town Clerk and Accountant

VOTE BY DISTRICTS

District One

John J. Cavanaugh had one hundred and forty-four (144) votes
William F. Egan had ninety (90) votes
Joseph M. Pentowski had one hundred and seventy-eight (178) votes
Blanks, one hundred and fourteen (114)

District Two

John J. Cavanaugh had two hundred and eighteen (218) votes
William F. Egan had two hundred and thirty-five (235) votes
Joseph M. Pentowski had three hundred and eight (308) votes
Blanks, two hundred and thirty-three (233)

District Three

John J. Cavanaugh had one hundred and ninety-seven (197) votes
William F. Egan had one hundred and ninety-two (192) votes
Joseph M. Pentowski had two hundred and twenty (220) votes
Blanks, one hundred and fifty-nine(159)

District Four

John J. Cavanaugh had one hundred and seventy-five (175) votes
William F. Egan had two hundred and fifty-three (253) votes
Joseph M. Pentowski had three hundred and twenty-four (324) votes
Blanks, two hundred and twenty-six (226)

District Five

John J. Cavanaugh had two hundred and twenty-four (224) votes
William F. Egan had two hundred and thirty-one (231) votes
Joseph M. Pentowski had three hundred (300) votes
Blanks, one hundred and seventy-five (175)

District Six

John J. Cavanaugh had one hundred and seventy-nine (179) votes
William F. Egan had one hundred and forty-nine (149) votes
Joseph M. Pentowski had three hundred and thirty-nine (339) votes
Blanks, two hundred and seventy-nine (279)

District Seven

John J. Cavanaugh had two hundred and thirty-two (232) votes
William F. Egan had two hundred and twenty (220) votes
Joseph M. Pentowski had three hundred and twenty-six (326) votes
Blanks, two hundred and fifty-six (256)

District Eight

John J. Cavanaugh had two hundred and fifty-seven (257) votes
William F. Egan had two hundred and forty-four (244) votes
Joseph M. Pentowski had three hundred and six (306) votes
Blanks, two hundred and twenty-one (221)

District Nine

John J. Cavanaugh had two hundred and nineteen (219) votes
William F. Egan had two hundred and sixty-two (262) votes
Joseph M. Pentowski had two hundred and eighty (280) votes
Scattering, one (1)
Blanks, two hundred and isxteen (216)

FINANCE COMMISSIONER

For Three Years

Peter Bamber had twenty hundred and eighty-three (2083) votes
Edward J. O'Connell had sixteen hundred and thirty-two (1632) votes
Blanks, three hundred and seventy-six (376)

Peter Bamber elected and sworn by Town Clerk and Accountant

VOTE BY DISTRICTS

Peter Bamber had one hundred and thirty-six (136) votes
Edward J. O'Connell had ninety-eight (98) votse
Blanks, twenty-nine (29)

District One

Peter Bamber had two hundred and sixty-one (261) votes
Edward J. O'Connell had one hundred and ninety-one (191) votes
Blanks, forty-five (45)

District Two

Peter Bamber had two hundred and sixty-one (261) votes
Edward J. O'Connell had one hundred and ninety-one (191) votes
Blanks, forty-five (45)

District Three

Peter Bamber had two hundred and eighteen (218) votes
Edward J. O'Connell had one hundred and thirty-three (133) votes
Blanks, thirty-three (33)

District Four

Peter Bamber had two hundred and fifty-four (254) votes
Edward J. O'Connell had two hundred and four (204) votes
Scattering, one (1)
Blanks, thirty (30)

District Five

Peter Bamber had two hundred and fifty-two (252) votes
Edward J. O'Connell had one hundred and eighty-two (182) votes
Blanks, thirty-one (31)

District Six

Peter Bamber had two hundred and thirty (230) votes
Edward J. O'Connell had one hundred and sixty-two (162) votes
Blanks, eighty-one (81)

District Seven

Peter Bamber had two hundred and sixty (260) votes
Edward J. O'Connell had two hundred and twelve (212) votes
Blanks, forty-five (45)

District Eight

Peter Bamber had two hundred and fifty-nine (259) votes
Edward J. O'Connell had two hundred and six (206) votes
Blanks, forty-nine (49)

District Nine

Peter Bamber had two hundred and thirteen (213) votes
Edward J. O'Connell had two hundred and forty-four (244) votes
Blanks, thirty-two (32)

TRUSTEES OF MORRILL MEMORIAL LIBRARY

For Three Years

Francis G. Morrill had thirty-one hundred and sixty-four (3164) votes
Esther Cook Pearson had twenty-nine hundred and twenty (2920) votes
Blanks, twenty hundred and ninety-eight (2098)

Francis G. Morrill elected and sworn by Town Clerk and Accountant
Esther Cook Pearson elected and sworn by Town Clerk and Accountant

VOTE BY DISTRICTS

District One

Francis G. Morrill had two hundred and thirteen (213) votes
Esther Cook Pearson had one hundred and eighty-eight (188) votes
Blanks, one hundred and twenty-five (125)

District Two

Francis G. Morrill had three hundred and eighty-four (384) votes
Esther Cook Pearson had three hundred and sixty-five (365) votes
Blanks, two hundrd and forty-five (245)

District Three

Francis G. Morrill had two hundred and ninety-five (295) votes
Esther Cook Pearson had two hundred and ninety-seven (297) votes
Blanks, one hundred and seventy-six (176)

District Four

Francis G. Morill had three hundred and seventy (370) votes
Esther Cook Pearson had three hundred and forty-eight (348) votes
Blanks, two hundred and sixty (260)

District Five

Francis G. Morrill had three hundred and seventy-five (375) votes
Esther Cook Pearson had three hundred and forty-two (342) votes
Blanks, two hundred and thirteen (213)

District Six

Francis G. Morrill had three hundred and twenty-nine (329) votes
Esther Cook Pearson had two hundred and eighty-two (282) votes
Blanks, three hundred and thirty-five (335)

District Seven

Francis G. Morrill had four hundred (400) votes
Esther Cook Pearson had three hundred and fifty-two (352) votes
Blanks, two hundred and eighty-two (282)

District Eight

Francis G. Morrill had four hundred and nineteen (419) votes
Esther Cook Pearson had three hundred and eighty-one (381) votes
Blanks, two hundred and twenty-eight (228)

District Nine

Francis G. Morrill had three hundred and seventy-nine (379) votes
Esther Cook eParson had three hundred and sixty-five (365) votes
Blanks, two hundred and thirty-four (234)

MEMBER OF TOWN PLANNING BOARD

For Five Years

Thomas F. Cavanaugh had thirty hundred and nine (3009) votes
Blanks, ten hundred and eighty-two (1082)

Thomas F. Cavanaugh elected and sworn by Town Clerk and Accountant

VOTE BY DISTRICTS

District One

Thomas F. Cavanaugh had one hundred and ninety-six (196) votes
Blanks, sixty-seven (67)

District Two

Thomas F. Cavanaugh had three hundred and fifty-eight (358) votes
Blanks, one hundred and thirty-nine (139)

District Three

Thomas F. Cavanaugh had two hundred and eighty-two (282) votes
Blanks, one hundred and two (102)

District Four

Thomas F. Cavanaugh had three hundred and thirty-six (336) votes
Blanks, one hundred and fifty-three (153)

District Five

Thomas F. Cavanaugh had three hundred and forty-six (346) votes
Blanks, one hundred and nineteen (119)

District Six

Thomas F. Cavanaugh had three hundred and twenty (320) votes
Blanks, one hundred and fifty-three (153)

District Seven

Thomas F .Cavanaugh had three hundred and ninety-two (392) votes
Blanks, one hundred and twenty-five (125)

District Eight

Thomas F. Cavanaugh had three hundred and ninety-eight (398) votes
Blanks, one hundred and sixteen (116)

District Nine

Thomas F. Cavanaugh had three hundred and eighty-one (381) votes
Blanks, one hundred and eight (108)

MEMBER OF NORWOOD HOUSING AUTHORITY

For Five Years

Joseph Long had nineteen hundred and sixty-five (1965) votes
Louis Jordano had seventeen hundred and twenty-five (1725) votes
Blanks, four hundred and one (401)

Joseph Long elected and sworn by Town Clerk and Accountant

VOTE BY DISTRICTS

District One

Joseph Long had one hundred and thirty-five (135) votes
Louis Jordano had one hundred and eight (108) votes
Blanks, twenty (20)

District Two

Joseph Long had two hundred and sixty (260) votes
Louis Jordano had one hundred and eighty-four (184) votes
Blanks, fifty-three (53)

District Three

Joseph Long had two hundred and thirteen (213) votes
Louis Jordano had one hundred and twenty-five (125) votes
Blanks, forty-six (46)

District Four

Joseph Long had one hundred and ninety-six (196) votes
Louis Jordano had two hundred and eighteen (218) votes
Blanks, seventy-five (75)

District Five

Joseph Long had two hundred and forty-three (243) votes
Louis Jordano had one hundred and ninety (190) votes
Blanks, thirty-two (32)

District Six

Joseph Long had one hundred and eighty-nine (198) votes
Louis Jordano had two hundred and forty-four (244) votes
Blanks, forty (40)

District Seven

Joseph Long had two hundred and forty-two (242) votes
Louis Jordano had two hundred and thirty-two (232) votes
Blanks, forty-three (43)

District Eight

Joseph Long had two hundred and seventy-three (273) votes
Louis Jordano had two hundred and seven (207) votes
Blanks, thirty-four (34)

District Nine

Joseph Long had two hundred and fourteen (214) votes
Louis Jordano had two hundred and seventeen (217) votes
Blanks, fifty-eight (58)

MEMBER OF REGIONAL VOCATIONAL SCHOOL DISTRICT COMMITTEE

For Three Years

Alena Wisgirda had twenty-one hundred and ninety-five (2195) votes
Richard W. Kief had fourteen hundred and eighty-two (1482) votes
Blanks, four hundred and fourteen (414)

Alena Wisgirda elected and sworn by Town Clerk and Accountant

VOTE BY DISTRICTS

District One

Alena Wisgirda had one hundred and twenty-eight (128) votes
Richard W. Kief had one hundred and eleven (111) votes
Blanks, twenty-four (24)

District Two

Alena Wisgirda had two hundred and fifteen (215) votes
Richard W. Kief had two hundred and eighteen (218) votes
Blanks, sixty-four (64)

District Three

Alena Wisgirda had two hundred and seventeen (217) votes
Richard W. Kief had one hundred and eighteen (118) votes
Blanks, forty-nine (49)

District Four

Alena Wisgirda had two hundred and thirty-six (236) votes
Richard W. Kief had two hundred and nine (209) votes
Blanks, forty-four (44)

District Five

Alena Wisgirda had two hundred and seventy-five (275) votes
Richard W. Kief had one hundred and fifty-one (151) votes
Blanks, thirty-nine (39)

District Six

Alena Wisgirda had two hundred and eighty-six (286) votes
Richard W. Kief had one hundred and twenty-nine (129) votes
Blanks, fifty-eight (58)

District Seven

Alena Wisgirda had three hundred and six (306) votes
Richard W. Kief had one hundred and sixty-seven (167) votes
Blanks, forty-four (44)

District Eight

Alena Wisgirda had two hundred and sixty-nine (269) votes
Richard W. Kief had one hundred and seventy-six (176) votes
Blanks, sixty-nine (69)

District Nine

Alena Wisgirda had two hundred and sixty-three (263) votes
Richard W. Kief had two hundred and three (203) votes
Blanks, twenty-three (23)

TOWN MEETING MEMBERS

DISTRICT ONE

Elected for three years and Sworn by Town Clerk and Accountant

Henry J. Cronan had one hundred and seventy-three (173) votes
Robert A. Dempsey had one hundred and fifty-one (151) votes
Donald B. Leavitt had one hundred and fifty-two (152) votes
Henry T. McAuliffe ha done hundred and seventy-seven (177) votes
Joseph M. Pentowski had one hundred and eighty-eight (188) votes
Paul J. Abely had one hundred and forty-nine (149) votes

Elected for one year to fill vacancy and Sworn by Town Clerk and Accountant

Willard Krasnow had one hundred and eighty (180) votes
Blanks, eighty-three (83)

Not Elected

Joseph J. Randall had one hundred and forty-three (143) votes
Blanks, four hundred and forty-five (445)

DISTRICT TWO

Elected for three years and Sworn by Town Clerk and Accountant

Frances L. Blanchot had three hundred and sixty-seven (367) votes
O. Hunt Bowman had three hundred and eight (308) votes
Edward L. Donovan had three hundred and eighty-nine (389) votes
Raymond F. Fleck had three hundred and twenty-four (324) votes
John J. MacLeod had three hundred and eighteen (318) votes
Phyllis A. McDonough had two hundred and seventy (270) votes
William R. Turner had two hundred and seventy-seven (277) votes

Elected for two years and Sworn by Town Clerk and Accountant

Charles J. Jurgelewicz had two hundred and fifty (250) votes

Not Elected (for three year term)

Joseph J. Coyne had two hundred and fifty-two (252) votes
Blanks, nine hundred and seventy-four (974)

Not Elected (to fill vacancy)

Lucille E. Foley had one hundred and eighty-eight (188) votes
Blanks, fifty-nine (59)

DISTRICT THREE

Elected for three years and Sworn by Town Clerk and Accountant

Sean M. Dixon had two hundred and sixty-eight (268) votes
J. Herbert Lindblom had two hundred and sevenyt-nine (279) votes
Francis T. McAuliffe had two hundred and eighty-one (281) votes
Charles L. Rich had two hundred and eighty-two (282) votes
Arnold V. Arsenault had two hundred and sixty-three (263) votes
John B. Coyle had two hundred and forty-nine (249) votes
Phyllis Georgeu had two hundred and forty-four (244) votes
Blanks, eight hundred and twenty-two (822)

DISTRICT FOUR

Elected for three years and Sworn by Town Clerk and Accountant

David L. Adler had two hundred and ninety-three (293) votes
Rudith Berkowitz had two hundred and seventy-four (274) votes
William J. Clifford, Jr. had three hundred and thirty (330) votes
Robert F. Corliss had two hundred and forty-five (245) votes
Thomas P. Curran had three hundred and twenty (320) votes
Joan M. Geraghty had two hundred and eighty-nine (289) votes

George M. Ruboy had two hundred and seventy-six (276) votes
Paul E. Holladay had two hundred and fifty-seven (257) votes
Kevin J. Kiernan had two hundred and forty (240) votes
Philip C. Swain had two hundred and ninety-nine (299) votes

Not Elected

E. William Bamber had two hundred and thirty-five (235) votes
John Edward Bamber had two hundred and thirty-three (233) votes
Blanks, fifteen hundred and ninety-nine (1599)

DISTRICT FIVE

Elected for three years and Sworn by Town Clerk and Accountant

Martin J. Costello, Jr. had three hundred and eighteen (318) votes
John F. Coughlin had three hundred and twelve (312) votes
John L. Dunne had three hundred and twenty-one (321) votes
John Philip Fanning had three hundred and seventeen (317) votes
John F. Lydon had three hundred and eleven (311) votes
Joseph G. Breen had three hundred and two (302) votes
Dorothy M. Fanning had two hundred and eighty-four (284) votes
Francis X. Monahan had two hundred and egihty-five (285) votes
Veronica Thompson had twenty-three (23) votes
Scattering, fifty-nine (59)
Blanks, sixteen hundred and fifty-five (1655)

Elected for one year to fill vacancy and Sworn by Town Clerk and Accountant

David M. DeCosta ha dtwo hundred and four (204) votes

Not Elected

Angelo Frangiosa had seventy-seven (77) votes
Nicholas R. Tessitore had ninety-three (93) votes
Scattering, four (4)
Blanks, eighty-seven (87)

DISTRICT SIX

Elected for three years and Sworn by Town Clerk and Accountant

John Bremer had two hundred and forty-five (245) votes
Esther J. Deeb had two hundred and fifty-one (251) votes
Richard A. Giordano had two hundred and seventy-five (275) votes
Edward S. Thomas had two hundred and sixty-seven (267) votes
Paul J. Donohue had two hundred and thirty-five (235) votes
William John Grudinskas, Jr. had two hundred and sixty-seven (267) votes

Not Elected

William C. Phipps had two hundred and one (201) votes
Stephen E. Fitzgerald had two hundred and twenty-eight (228) votes
Blanks, eight hundred and sixty-nine (869)

DISTRICT SEVEN

Elected for three years and Sworn by Town Clerk and Accountant

Inez J. Gallazzi had two hundred and sixty-one (261) votes
Neil G. Hawley, Jr. had two hundred and seventy-four (274) votes
Thomas F. Joyce had three hundred and seven (307) votes
Thomas J. Michienzi had two hundred and thirty-six (236) votes
Judith A. Gormley had two hundred and fifty-eight (258) votes
Francis W. Hartford had two hundred and fourteen (214) votes
Andrew F. Kelliher had two hundred and thirty-nine (239) votes
Charles J. Lockwood had three hundred and fifty-six (356) votes

Not Elected

Robert J. Crossen had two hundred and twelve (212) votes
William E. Cardillo had one hundred and thirty-nine (139) votes
Harold E. Costello had one hundred and seventy-five (175) votes
John P. Riley had two hundred and five (205) votes
Blanks, twelve hundred and sixty (1260)

Elected for one year to fill vacancy and Sworn by Town Clerk and Accountant

Thomas J. P. Collins ha dtwo hundred and thirty-three (233) votes

Not Elected

Patricia L. Twombly had two hundred and seventeen (217) votes
Blanks, sixty-seven (67)

DISTRICT EIGHT

Elected for three years and Sworn by Town Clerk and Accountant

Joan H. Cuff had two hundred and ninety-four (294) votes
Joseph P. Dunham had one hundred and ninety-one (191) votes
James E. Johnson had one hundred and ninety-nine (199) votes
William J. L. Lynch had two hundred and thirty-three (233) votes
Francis G. Morrill had two hundred and thirty-three (233) votes
John B. Quinlan had two hundred and fifty-three (253) votes
Francis X. Sheehan, Jr. had two hundred and fifty-five (255) votes
George Thomas had two hundred and thirty-nine (239) votes
Beverly M. Walsh had two hundred and twenty-nine (229) votes
John F. Walsh had two hundred and seventeen (217) votes
Teresa S. Burke had two hundred and eighteen (218) votes
Florence Marion D'Espinosa had two hundred and fifty (250) votes
Ronald D. Groh had one hundred and ninety-one (191) votes

Not Elected

Michael G. Benedetti had one hundred and sixty-two (162) votes
Loftin Eugene Elvey had ninety-six (96) votes
Thomas E. Green had one hundred and twenty-nine (129) votes
Richard Hohmann had one hundred and fifty-one (151) votes
Francis A. Landry had one hundred and thirteen (113) votes
Lawrence M. Leonhardt had eighty-one (81) votes

Edward J. McCarty had one hundred and thirty-eight (138) votes
Charles S. Sulkala had one hundred and fifty-nine (159) votes
Donald Bruce Towne had one hundred and twenty-three (123) votes
Paul M. Treeful had one hundred and eighty-five (185) votes
Blanks, twenty-three hundred an dforty-three (2343)

DISTRICT NINE

Elected for three years and Sworn by Town Clerk and Accountant

Raymond Baskin had two hundred and forty-eight (248) votes
Arthur C. Jones had two hundred and twenty-two (222) votes
Edward P. McKenna had two hundred and fifty-one (251) votes
Ernest G. Paciorkowski had two hundred and forty-six (246) votes
Norman E. Rickard had two hundred and fifty (250) votes
Joseph E. Tucker had two hundred and thirty-three (233) votes
Robert Crawford had two hundred and twenty-three (223) votes
Gaetano T. DiFrancia had two hundred and twenty-one (221) votes
Dennis J. Folan had two hundred and twenty-seven (227) votes
Joseph W. Wall had two hundred and seventy-two (272) votes
Charles F. White, Jr. had two hundred and twenty-one (221) votes

Not Elected

Ronald J. Bowes had two hundred and twenty (220) votes
Gedman C. Dauksis had two hundred and eleven (211) votes
Joseph R. Olshan had one hundred and eighty-five (185) votes
John E. Hughes had one hundred and sixty-seven (167) votes
Donald M. Walsh had one hundred and eighty-five (185) votes
Blanks, sixteen hundred and seventy-one (1671)

A True Record

Attest: BARTLEY W. CONNOLLY
Town Clerk and Accountant

RECOUNT

In accordance with the provision of Section 135, Chapter 54, General Laws the Board of Registrars of the Town of Norwood cnducted a recount of the votes cast for Twn Meeting Members, Norfolk County at the Annual Town Election, January 15, 1973. The recount was held in Memorial Hall, Municipal Building, on Friday, February 2, 1973 at 8:30 A.M.

The following officers were sworn to the faithful performance of their duty: Henry J. Gullich, Anna Naughton, Wilfred Turenne, Violet Trainor, Herbert Wiggin, Rosemary Hopkins.

The recount of votes is as follows:

DISTRICT SIX

Elected for three years and Sworn by Town Clerk and Accountant

John Bremer had two hundred and fifteen (215) votes

Esther J. Deeb had two hundred and twenty-four (224) votes
Richard A. Giordano had two hundred and forty-seven (247) votes
Edward S. Thomas had two hundred and thirty-six (236) votes
Paul J. Donohue had two hundred and seven (207) votes
William John Grudinskas, Jr. had two hundred and thirty-four (234) votes

Not Elected

William C. Phipps had one hundred and ninety (190) votes
Stephen E. Fitzgerald had one hundred and ninety-six (196) votes
Blanks, seve nhundred and eighty-nine (789)

DISTRICT NINE

Elected for three years and Sworn by Town Clerk and Accountant

Raymond Baskin had two hundred and forty-eight (248) votes
Arthur C. Jones had two hundred and twenty (220) votes
Edward F. McKenna had two hundred and fifty (250) votes
Ernest G. Paciorkowski had two hundred and forty-five (245) votes
Norman E. Rickard had two hundred and fifty-one (251) votes
Joseph E. Tucker had two hundred and thirty-seven (237) votes
Robert Crawford had two hundred and twenty-two (222) votes
Gaetano T. DiFrancia had two hundred and twenty-five (225) votes
Dennis J. Folan had two hundred and twenty-six (226) votes
Joseph W. Wall ha dtwo hundred and seventy-three (273) votes
*Charles F. White, Jr. had two hundred and eighteen (218) votes

Not Elected

*Ronald J. Bowes had two hundred and eighteen (218) votes
Gedman C. Dauksis had two hundred and eleven (211) votes
Joseph R. Olshan had one hundred and eighty-three (183) votes
Rosalie M. Barbato had one hundred and twenty-seven (127) votes
John E. Hughes had one hundred and sixty-seven (167) votes
Donald M. Walsh had one hundred and eighty-three (183) votes
Blanks, sixteen hundred and seventy-five (1675)

*Charles F. White, Jr. and Ronald J. Bowes had tie votes. The tie was broken by vote of the Town Meeting Members of District Nine.

A True Record.

Attest: BARTLEY W. CONNOLLY
Town Clerk and Arcountant

COMMONWEALTH OF MASSACHUSETTS
SPECIAL TOWN MEETING WARRANT

(SEAL)

TOWN OF NORWOOD

Norfolk, ss.

To either of the Constables in the Town of Norwood in said County, Greetings:

In the name of the Commonwealth of Massachusetts, you are hereby required to notify and warn the inhabitants of the Town of Norwood qualified as the law requires to vote in town affairs to meet in the Auditorium of the Junior High School North on Prospect Street in said town on Wednesday, March 21, 1973 at 7:30 o'clock in the afternoon, to notify and warn the Town Meeting Members to meet and act at said time and place on the following articles, namely:

ARTICLE 1. To see if the Town will vote to authorize and direct the Selectmen to petition the State Legislature for authorization (as required by the so-called Home Rule Amendment) for Town Meeting to appropriate a sum of money for the purpose of defraying a portion of the expense of sending the Norwood Debonnaire and Debonnettes Drum & Bugle Corps to Disney World in Florida, or take any other action in the matter.

ARTICLE 2. To see what sum of money the Town will vote to raise by transfer from available funds and appropriate for the purpose of defraying, in part, the expenses of sending the Norwood Debonnaire and Debonnettes Drum & Bugle Corps to Disney World in Florida, said appropriation to be conditioned upon confirmation of the appropriation by the State Legislature, or take any other action in the matter.

ARTICLE 3. To see if the Town will vote to authorize and direct the Selectmen to petition the State Legislature for confirmation of the conditional appropriation of funds to defray, in part, the expenses of sending the Norwood Debonnaires and Debonnettes Drum & Bugle Corps to Disney World in Florida, or take any other action in the matter.

ARTICLE 4. To see whether the Town will approve the construction of a new housing project by the Norwood Housing Authority, namely, a housing project for families of low-income pursuant to the provisions of Chapter 705 of Massachusetts Acts of 1966, and Acts in amendment thereof and in addition thereto, to be known as State-aided Housing Project 705-1. (On petition of Norwood Housing Authority)

ARTICLE 5. To see if the Town will vote to amend the existing zoning map by altering the district boundaries with respect to that portion of the present Trunk Highway "B" Zone and present Single Residence (S) Zone, namely that area bounded and described as follows:

Beginning at a point, said point being the centerline intersection of Boston-Providence Highway (Route 1) and Union Street, thence running by the centerline of Union Street S 85-49-50 E a distance of 491.31 feet, the last course being by the existing Trunk Highway "B" Zone and the existing Single Residence "S" Zone; thence turning and running S 31-32-40 E a distance of 614.63 feet; thence turning and running S 50-32-03 W a distance of 294.90 feet; thence turning and running N 35-10-35 W a distance of 51.00 feet; thence turning and running S 54-49-25 W a distance of 275.00 feet to the Norwood-Walpole Town Line, the last four (4) courses being by the existing Single Residence "S" Zone; thence turning and running N 31-19-26 W a distance of 755.82 feet by the Norwood-Walpole Town Line to the centerline of Boston-Providence Highway; thence turning and running by said centerline of Boston-Providence Highway by a curve to the left of a radius of 2500.73 feet, a distance of 175.69 feet to a point of tangency; thence running N 14-36-24 E a distance of 51.41 feet to the point of beginning of this description by withdrawing said portion from Trunk Highway "B" Zone and from Single Residence (S) Zone and establishing same as Business "B". (On petition of Harry E. Fraser)

ARTICLE 6. To see if the Town will vote to amend the existing zoning by-law by amending Section 19 - Sub-Section F by deleting:

F: If, after action by the Inspector, appeal is taken to the Board of Appeal, and, after a public hearing, the Board of Appeal finds that there has been a violation or prospective violation, the Selectmen shall issue an order to cease and desist and refrain from such violation unless such order has been previously issued. If such violation then continues, the Selectmen shall forthwith make application to the Superior Court for an injunction or order restraining the violation and shall take such other action as may be necessary to enforce this by-law.

and insert:

F: If, after action by the Inspector, appeal is taken to the Board of Appeal, and, after a public hearing, the Board of Appeal finds that there has been a violation or prospective violation, the Selectmen shall issue an order to cease and desist and refrain from such violation unless such order has been previously issued by the Building Inspector. If such violation then continues, the Selectmen shall forthwith make application to the Superior Court for an injunction or order restraining the violation and shall take such other action as may be necessary to enforce this By-Law. (On petition of Norwood Planning Board)

ARTICLE 7. To see if the Town will vote to amend the existing zoning By-Law by striking the last paragraph of Section 9 to wit:

In a Manufacturing District where the lot abuts any residential district (including any residence district in an adjacent municipality) there shall be provided on all portions of said lot except along a street, a buffer strip seventy-five (75) feet wide, as follows:
and insert in its place the following:

ARTICLE ....

No Shooting - Firearms

No person shall fire or discharge any firearm within the limits of any park, playground, or other public property except with the consent of the Board of Selectmen, or hunt or fire or discharge any firearm on any private property except with the consent of the owner or legal occupant thereof. This by-law shall not apply to the lawful defense of life or property, or to any law enforcement officer acting in the discharge of his duties. Any person violating any of the provisions of this by-law shall be punished by a fine of not more than twenty (20) dollars for each offense, or take any other action in the matter.

And you are directed to serve this warrant by posting attested copies thereof in ten public places in this town seven days at least before the time and day of said meeting. Hereof fail not and make due return of this warrant with your doings thereon to the Selectmen on or before the day and time of said meeting.

Given under our hands at Norwood this 27th day of February, A.D. 1973.

WILLIAM F. BUTTERS
JOHN F. LYDON
CHARLES L. RICH
JOSEPH W. WALL
WALTER J. DEMPSEY
Selectmen of Norwood

Norfolk, Norwood, ss. March 15, 1973

By virtue of the within warrant I have posted the same as directed. The posting was completed March 12, 1973.

MARIE A. DONNELLY
Constable, Town of Norwood

A True Copy.

Attest: BARTLEY W. CONNOLLY
Town Clerk and Accountant

COMMONWEALTH OF MASSACHUSETTS
SPECIAL TOWN MEETING

March 21, 1973

Norfolk, ss. Town of Norwood

In pursuance with the foregoing warrant, the inhabitants of the Town of Norwood, and the Town Meeting Members qualified to vote in elections and town affairs met in the Auditorium of the Junior High School North on Prospect Street in said Town on Wednesday, March 21, 1973 at 7:30 o'clock in the afternoon. The meeting was opened with a prayer by Rev. Leonard Warner.

The meeting was called to order by the Moderator William Plasko. The warrant calling the meeting was read by Town Clerk and Accountant, Bartley W. Connolly. Tellers being appointed and sworn, the following action was taken on the articles of the foregoing warrant:

Presentation:

Prior to the start of the Special Town Meeting, the Chairman of the Board of Selectmen, William F. Butters, presented to the former Moderator, Walter J. Gotovich, an engraved gavel in recognition of his sixteen years of service to the Town of Norwood as Town Moderator.

RESOLUTION: On a motion by Joseph R. Adakonis, and duly seconded it was

VOTED: That the Town Meeting authorize the Finance Commission to present a plaque to George T. Mahoney in appreciation for his many years of service to the Town.

The Finance Commission feels this would be a fitting gesture to Mr. Mahoney during his period of convalescence.

On voice vote motion declared carried.

A motion was presented by Joseph Wall and seconded to take up the first three Articles together and vote on Article 2 first. On voice vote motion declared carried.

ARTICLE 2. On a substitute motion by William F. Butters, duly seconded by Joseph W. Wall, it was

VOTED: That the sum of $2,000.00 be appropriated from surplus revenue for the purpose of defraying, in part, the expenses of sending the Norwood Debonnaire and Debonnettes Drum & Bugle Corps to Disney World in Florida, said appropriation to be conditioned upon confirmation of the appropriation by the State Legislature.

On standing vote motion was declared lost. Voting Yes 39; No 89. Original motion acted upon.

ARTICLE 2. On a motion by Joseph R. Adakonis, duly seconded by Kenneth Webber, it was

VOTED: Indefinite postponement.

On voice vote motion declared carried.

ARTICLE 1. On a motion by Robert Wohler, duly seconded by Kenneth Webber, it was

VOTED: Indefinite postponement.

On voice vote motion declared carried.

ARTICLE 3. On a motion by Robert Wohler, duly seconded by Kenneth Webber, it was

VOTED: Indefinite postponement.

On voice vote motion declared carried.

ARTICLE 4. On a motion by Frank L. Walsh, duly seconded by William A. Balfour, it was

PRESENTED: That the Town of Norwood hereby approve construction of a new housing project by the Norwood Housing Authority, namely: a project for the housing of families of low-income. Consisting of not more than twenty (20) dwelling units pursuant to Chapter 705 of Massachusetts Acts of 1966, and Acts in amendment thereof and in addition thereto, to be known as State-aided Housing Project 705-1.

On voice vote motion declared lost.

ARTICLE 5. On a motion submitted by James O'Sullivan, it was

VOTED: Indefinite Postponement without prejudice.

On voice vote motion declared carried.

ARTICLE 6. On a motion offered by Thomas A. Riolo, duly seconded by Walter Ryan, it was

VOTED: To amend the existing Zoning By-Law by amending Section 19, Sub-Section F as follows:

F. If, after action by the Inspector, appeal is taken to the Board of Appeal, and, after a public hearing, the Board of Appeal finds that there has been a violation or prospective violation, the Selectmen shall issue an order to cease and desist and refrain from such violation unless such order has been previously issued by the Building Inspector. If such violation then continues, the Selectmen shall forthwith make application to the Superior Court for an injunction or order restraining the violation and shall take such other action as may be necessary to enforce this by-law.

On standing vote motion declared carried. Voting Yes, 72; No, 0.

ARTICLE 7. On a motion offered by Thomas A. Riolo, duly seconded by Walter Ryan, it was

VOTED: To amend the existing Zoning By-Law by striking the last paragraph of Section 9 and inserting in its place:

In a Manufacturing District where the lot abuts any residential district (including any residence district in an adjacent Municipality) there shall be provided on all portions of said lot adjoining a residential district, except along a street, a buffer strip seventy-five (75) feet wide.

On standing vote, motion declared carried. Voting Yes, 97; No, 1.

ARTICLE 8. On a motion offered by Joseph W. Wall, duly seconded by William G. Dunn, it was

VOTED: That the General By-Laws of the Town be amended by adding thereto the following:

Section 1. No person shall fire or discharge any firearm within the limits of any park, playground, or other public property except with the consent of the Board of Selectmen, or hunt or fire or discharge any firearm on any private property except with the consent of the owner or legal occupant thereof. This by-law shall not apply to the lawful defense of life or property, or to any law enforcement officer acting in the discharge of his duties. Any person violating any of the provisions of this by-law shall be punished by a fine of not more than twenty (20) dollars for each offense.

And be it further voted that this by-law be numbered consecutively next following the by-law next previously adopted.

On voice vote motion declared carried.

Meeting adjourned.

Attest: BARTLEY W. CONNOLLY
Town Clerk and Accountant

ADJOURNED ANNUAL TOWN MEETING
TOWN OF NORWOOD

Pursuant to the provisions of the by-laws of the Town of Norwood, notice is hereby given that at the Annual Town Meeting of the inhabitants of the Town of Norwood held on Thursday evening, April 5, 1973, it was voted that the meeting stand adjourned to meet at 7:30 P.M. on Thursday evening, May 10, 1973 in the Senior High School Auditorium on Nichols Street.

It was further voted that Articles 2 through 16 be laid on the table and acted upon at the adjourned session of this meeting.

BARTLEY W. CONNOLLY
Town Clerk and Accountant

April 6, 1973

Norwood, Norfolk, ss. April 9, 1973

By virtue of the within notice I have posted the same as directed. The posting was completed Monday, April 9, 1973.

DANIEL A. NUZZO
Constable, Town of Norwood

A True Record.

Attest: BARTLEY W. CONNOLLY
Town Clerk and Accountant

COMMONWEALTH OF MASSACHUSETTS
SPECIAL TOWN MEETING WARRANT

(SEAL)

TOWN OF NORWOOD

Norfolk, ss.

To either of the Constables in the Town of Norwood in said County, Greetings:

In the name of the Commonwealth of Massachusetts, you are hereby required to notify and warn the inhabitants of the Town of Norwood qualified as the law requires to vote in town affairs to meet in the Auditorium of the Senior High School on Nichols Street in said town on Thursday, May 10, 1973 at 7:00 o'clock in the afternoon, to notify and warn the Town Meeting Members to meet and act at said time and place on the following articles, namely:

ARTICLE 1. To see what sum of money the Town will vote to raise by transfer from available funds and/or by borrowing, and appropriate for the following purpose:

To acquire a parcel of land shown as Lots 9 and 10 on Sheet 2 of Map 1 of the Norwood Assessors' Survey Plans (also known as 161 Nahatan Street and 10 Lyman Place, respectively) containing a total of 9,828 suqare feet of land, more or less, or take any other action in the matter.

ARTICLE 2. To see what sum of money the Town will vote to raise by transfer from available funds and/or by borrowing, and appropriate for the following purpose:

To acquire a parcel of land shown as Lots 2, 3 and 4 on Sheet 1L of Map 12 of Norwood Assessors' Survey Plans bordering on Cemetery Road (off Winter Street Entrance to the Town Dump) containing a total of 50,250 square feet of land, more or less, or take any other action in the matter.

ARTICLE 3. To see what sum of money the Town will vote to appropriate by borrowing and/or from surplus revenue and/or by taxation to acquire by purchase a portion of the so-called "Endean Farm" consisting of about 37½ acres of land being outlined in red on the Compiled Plan of Land, South Norwood, Endean Farm and Endean Park by R. A. Hamilton, Town Engineer, revised April 2, 1973, said plan being on file for inspection in the office of the Town Clerk, for the purpose of developing a park in accordance with the so-called Land and Water Conservation Fund Act being Public Law 88-578 (78 Statute 897) and to authorize the Town to enter into contracts with the U.S. Department of the Interior, Bureau of Outdoor Recreation through the Massachusetts Department of Natural Resources, and that the said land be acquired for conservation purposes in accordance with General Laws Chapter 40, Section 8C, as amended, or take any other action in the matter.

ARTICLE 4. To see what sum of money the Town will vote to appropriate by borrowing and/or from surplus revenue and/or by taxation to acquire by purchase about 26,880 square feet of land shown on Norwood Assessors' Survey Plans as Lot 23, Map 8, Sheet 1C and also shown as 26,880 s.f., Home Building Co., #1285 on the Compiled Plan of Land, South Norwood, Endean Farm and Endean Park by R. A. Hamilton, Town Engineer, revised April 2, 1973, said plan being on file for inspection in the office of the Town Clerk, for municipal purposes and if possible for the purpose of developing a park in accordance with the so-called Land and Water Conservation Fund Act being Public Law 88-578 (78 Statute 897) and to authorize the Town to enter into contracts with the U.S. Department of the Interior Bureau of Outdoor Recreation through the Massachusetts Department of Natural Resources, and that the said land be acquired for conservation purposes in accordance with the General Laws, Chapter 40, Section 8C, as amended, or take any other action in the matter.

ARTICLE 5. To see what sum of money the Town will vote to appropriate by borrowing and/or from surplus revenue and/or by taxation for the construction of a parking lot or other facility that might be required to obtain reimbursement under the so-called Land and Water Conservation Fund Act being Public Law 88-578 (78 Statute 897) in the acquisition of a portion of the so-called "Endean Farm", and to authorize the Town to enter into contracts with the U.S. Department of the Interior, Bureau of Outdoor Recreation through the Massachusetts Department of Natural Resources, or take any other action in the matter.

ARTICLE 6. To see what sum of money the Town will vote to appropriate by borrowing and/or from surplus revenue and/or by taxation for appraisal costs, legal costs and other necessary expenses for the acquisition of a portion of the so-called "Endean Farm" in accordance with the so-called Land and Water Conservation Fund Act being Public Law 88-578 (78 Statute 897), or take any other action in the matter.

ARTICLE 7. To see what sum of money the Town will vote to appropriate by borrowing and/or from surplus revenue and/or by taxation for relocation payments and assistance as may be required by the "Uniform Relocation Assistance and Real Property Acquisition Policies Act of 1970" (Public Law 91-646) for the acquisition of a portion of the so-called "Endean Farm", or take any other action in the matter.

ARTICLE 8. To see what sum of money the Town will appropriate by borrowing and/or from surplus revenue and/or by taxation for the purpose of a study to determine the best use of the land along the east side of Route 1, south of Dean Street and the Neponset River, west of Traphole Brook at the Norwood-Sharon Town Line, and north of Sumner Street and beyond the developed land of Plymouth Drive, containing about 300 acres of land, or take any other action in the matter.

ARTICLE 9. To see what sum or sums of money the Town will vote to raise by transfer from available funds, and/or by borrowing, and/or taxation, and appropriate said funds for the purpose of construction of facilities for partially updating the Oldham, Prescott, Cleveland and Willett Elementary Schools to comply with the Department of Public Safety Handicap Code requirements, including funds for architectural plans and specifications, engineering fees, and all other reasonable necessary expenses and be it further voted that these funds be made available to the Permanent Building Construction Committee to carry out said purposes, or take any other action in this matter. (On petition of Permanent Building Construction Committee)

ARTICLE 10. To see what su mof money the Town will vote to appropriate by borrowing and/or from surplus revenue and/or by taxation for the purpose of a school lunch program in accordance with Chapter 871 of the Acts of 1970 entitled "An Act Requiring That School Food Services Be Made Available in All Public Schools in the Commonwealth and Providing For Free Lunch To Children", or take any other action in the matter. (On petition of the Norwood School Commmittee)

ARTICLE 11. To see if the Town will vote to grant to Sarah J. McAuliffe, a widow of the late Joseph F. McAuliffe, an annuity under the provisions of General Laws, Chapter 32, Section 95A, as amended, and to see what sum of money the Town will vote to raise and appropriate for this purpose, or take any other action in the matter.

ARTICLE 12. To see if the Town will vote to authorize and direct the Board of Selectmen to file a bill in the State Legislature seeking to amend Chapter 197 of the Acts of 1914, commonly known as the "Town Charter", whereby the Finance Commission will be increased from three members elected by the voters to nine members elected by the registered voters, or take any other action in the matter.

ARTICLE 13. To see if the Town will vote to authorize and direct the Board of Selectmen to file a bill in the State Legislature seeking to amend Chapter 197 of the Acts of 1914, commonly known as the "Town Charter", whereby the Finance Commission will be increased from three members elected by the voters to nine members appointed by the Town Moderator, or take any other action in the matter.

ARTICLE 14. To see if the Town will vote to authorize and direct the Selectmen to petition the State Legislature for authorization (as required by the so-called Home Rule Amendment) to grant tenure to Angelo Iodice of Norwood, Massachusetts so that he may serve as Dog Officer of the Town of Norwood subject only to the right of removal for justifiable cause.

ARTICLE 15. To see if the Town will vote to authorize and direct the Selectmen to petition the State Legislature to amend Chapter 541 of the Acts of 1947, concerning the so-called Standard Form of Representative Town

Meeting Government, in order to recodify and insure substantial compliance with constitutional requirements of the voting procedures for the election of representative Town Meeting Members in the Town of Norwood, as recommended by the District Boundaries Study Committee, or take any other action in the matter.

And you are directed to serve this warrant by posting attested copies therof in ten public places in this Town seven days at least before the time and day of said meeting. Hereof fail not and make due return of this warrant with your doings thereon to the Selectmen on or before the day and time of said meeting.

Given under our hands at Norwood this 17th day of April, A.D. 1973.

WILLIAM F. BUTTERS
JOSEPH W. WALL
WALTER J. DEMPSEY
CHARLES L. RICH
JOHN F. LYDON
Selectmen of Norwood

Norwood, Norfolk, ss. April 30, 1973

By virtue of the within warrant I have posted the same as directed. The posting was completed Monday, April 30, 1973.

NICHOLAS J. CONNOLLY
Constable, Town of Norwood

A True Copy.

Attest: BARTLEY W. CONNOLLY
Town Clerk and Accountant

COMMONWEALTH OF MASSACHUSETTS
SPECIAL TOWN MEETING
May 10, 1973

Norfolk, ss. Town of Norwood

In pursuance with the foregoing warrant, the inhabitants of the Town of Norwood, and the Town Meeting Members qualified to vote in elections and town affairs met in the Auditorium of the Senior High School on Nichols Street in said town on Thursday, May 10, 1973 at 7:00 o'clock in the afternoon.

The meeting was called to order by the Moderator William Plasko. The warrant calling the meeting was read by Town Clerk and Accountant, Bartley W. Connolly. Tellers being appointed and sworn, the following action was taken on the articles of the foregoing warrant:

ARTICLE 1. On an amended motion offered by William J. Butters, duly seconded by Joseph W. Wall, it was

MOVED: That the recommendation of the Finance Commission for indefinite postponement be amended and there be substituted therefor, the following:

VOTED: That the sum of $25,000.00 be raised by taxation for the purpose of acquiring a parcel of land shown as Lots 9 and 10 on Sheet 2 of Map 1 of the Norwood Assessors' Survey Plans (also known as 161 Nahatan Street and 19 Lyman Place, respectively) containing a total of 9,828 square feet of land, more or less.

On a standing vote motion declared carried. Voting Yes, 96; No, 34.

ARTICLE 2. On a motion offered by Joseph R. Adakonis, duly seconded by Mr. Baker, it was

VOTED: That the sum of $14,000.00 be raised by taxation for the purpose of acquiring a parcel of land shown as Lots 2, 3 and 4 on Sheet 1L of Map 12 of the Norwood Assessors' Survey Plans bordering on Cemetery Road (off Winter Street entrance to the Town Dump) containing a total of 50,250 square feet of land, more or less.

On a standing vote motion declared carried. Voting Yes, 121; No, 11.

ARTICLE 3. On a motion offered by Joseph Adakonis, duly seconded by Mr. Baker, it was

Recommended by the Finance Commission that the sum of $94,000.00 be raised by taxation for the purpose of acquiring by purchase a portion of the so-called "Endean Farm" consisting of about 37½ acres of land being outlined in red on the Compiled Plan of Land, South Norwood, Endean Farm and Endean Park by R. A. Hamilton, Town Engineer, revised April 2, 1973, said plan being on file for inspection in the office of the Town Clerk.

And that the Conservation Commission of the Town of Norwood be authorized to apply for reimbursement of funds for the purpose of acquiring a park in accordance with the so-called Land and Water Conservation Fund Act being Public Law 88-578 (78 Statute 897) and to authorize the Town to enter into contracts with the U.S. Department of the Interior, Bureau of Outdoor Recreation and the Massachusetts Department of Natural Resources, and that the Town be authorized to apply for reimbursement of funds to acquire said land for conservation purposes in accordance with General Laws, Chapter 40, Section 8C, as amended.

On standing vote motion declared carried. Voting Yes, 134; No, 4.

ARTICLE 4. On a motion offered by Joseph R. Adakonis, duly seconded by Mr. Baker, it was

VOTED: To appropriate the sum of $1.00 from free cash for the purpose of acquiring by purchase about 26,880 square feet of land shown on Norwood Assessors' Survey Plans as Lot 23, Map 8, Sheet 1C and also shown as 26,880

s.f., Home Building Co., #1285 on the Compiled Plan of Land, South Norwood, Endean Farm and Endean Park by R. A. Hamilton, Town Engineer, revised April 2, 1973, said plan being on file for inspection in the office of the Town Clerk, for municipal purposes.

On standing vote, motion declared carried. Voting Yes, 126; No, 0.

ARTICLE 5. On a motion offered by Joseph R. Adakonis, duly seconded by Mr. Baker, it was

Recommended by the Finance Commission that the sum of $20,000.00 be raised by taxation for the purposes of construction of an entrance roadway, a parking lot and engineering expenses for planning and laying out trails and other passive recreational uses or other facility that might be required to obtain reimbursement under the so-called Land and Water Conservation Fund Act being Public Law 88-578 (78 Statute 897) in the acquisition of a portion of the so-called "Endean Farm", and to authorize the Conservation Commission of the Town of Norwood to enter into contracts with the U.S. Department of the Interior, Bureau of Outdoor Recreation and the Massachusetts Department of Natural Resources.

On voice vote motion declared unanimously carried.

ARTICLE 6. On a motion by Joseph R. Adakonis, duly seconded by Mr. Baker, it was

Recommended by the Finance Commission that the sum of $2,000.00 be raised by taxation for the purpose of appraisal and legal expenses for the acquisition of a portion of the so-called "Endean Farm" in accordance with the so-called Land and Water Conservation Fund Act being Public Law 88-578 (78 Statute 897).

On voice vote motion declared unanimously carried.

ARTICLE 7. On a motion offered by Joseph R. Adakonis, duly seconded by Mr. Baker, it was

Recommended by the Finance Commission that action under Article 7 be indefinitely postponed.

On voice vote motion declared unanimously carried.

ARTICLE 8. A motion was offered by Charles L. Rich, duly seconded by Joseph W. Wall as follows:

Motion to Amend

MOVED: That the recommendation of the Finance Commission for indefinite postponement be amended and there be substituted therefor, the following:

VOTED: That the sum of $22,000.00 be raised by taxation for the purpose of a study to determine the best use of the land along the east side of Route 1, south of Dean Street and the Neponset River, west of Traphole Brook at the Norwood-Sharon Town Line, and north of Sumner Street and beyond the developed land of Plymouth Drive, containing about 300 acres of land.

On voice vote motion to amend declared lost.

ARTICLE 8. On a motion offered by Joseph R. Adakonis, seconded by Mr. Baker, it was

VOTED: Indefinite Postponement.

On voice vote motion declared carried.

ARTICLE 9. On a motion offered by Joseph Adakonis, duly seconded by Mr. Baker, it was

VOTED: That the sum of $35,000.00 be raised by taxation and appropriated for the purpose of construction of facilities for partially updating the Oldham, Prescott, Cleveland and Willett Elementary Schools to comply with the Department of Public Safety Handicap Code requirements, including funds for architectural plans and specifications, engineering fees, and all other reasonably necessary expenses and be it further voted that these funds be made available to the Permanent Building Construction Committee to carry out said purposes.

On voice vote motion declared carried.

ARTICLE 10. On a substitute motion offered by Charles Lockwood, duly seconded by Mr. Ricard, it was

MOVED: To indefinitely postpone the motion offered by the Finance Commission.

On voice vote motion declared lost.

ARTICLE 10. On a motion offered by Joseph R. Adakonis, duly seconded by Mr. Baker, it was

VOTED: That the sum of $115,000.00 be raised by taxation and appropriated for the purpose of providing a school lunch program in accordance with Chapter 871 of the Acts of 1970 entitled "An Act Requiring That School Food Services Be Made Available In All Public Schools In The Commonwealth And Providing For Free Lunch To Children."

And be it further voted that any reimbursement received from the State shall be transferred to the Excess and Deficiency Account upon it receipt.

On voice vote motion declared carried.

ARTICLE 11. On a motion offered by Joseph R. Adakonis, duly seconded by Mr. Baker, it was

VOTED: That the Town Meeting approves and appropriates the sum of $1800.00 to grant to Sarah J. McAuliffe, widow of the late Joseph F. McAuliffe an annuity under the provisions of General Laws, Chapter 32, Section 95A.

On standing vote motion declared carried. Voting Yes, 120; No, 3.

ARTICLE 12. On a motio noffered by William F. Butters, duly seconded by Joseph W. Wall, it was

VOTED: To authorize and direct the Board of Selectmen to file a bill in the State Legislature seeking to amend Chapter 197 of the Acts of 1914, commonly known as the "Town Charter", whereby the Finance Commission will be increased from three members elected by the voters to nine members elected by the registered voters.

This motion was amended as follows:

ARTICLE 12. On an amended motion offered by John V. Sherry, duly seconded by James Foley, it was

MOVED: That the number "nine" be deleted and that there be substituted therefor the number "five".

On standing vote motion to amend declared carried. Voting Yes, 81; No, 45.

ARTICLE 13. On a motion offered by William F. Butters, duly seconded by Joseph W. Wall, it was

VOTED: Indefinite Postponement.

On voice vote motion declared carried.

ARTICLE 12. On a motion offered by William F. Butters, duly seconded Joseph W. Wall, it was

VOTED: To authorize and direct the Selectmen to petition the State Legislature for authorization (as required by the so-called Home Rule Amendment) to grant tenure to Angelo Iodice of Norwood, Massachusetts so that he may serve as Dog Officer of the Town of Norwood subject only to the right of removal for justifiable cause.

On standing vote motion declared carried. Voting Yes, 80; No, 30.

Meeting adjourned.

A True Record.

Attest: BARTLEY W. CONNOLLY
Town Clerk and Accountant

ADJOURNED SPECIAL TOWN MEETING
TOWN OF NORWOOD

Pursuant to the provisions of the by-laws of the Town of Norwood, notice is hereby given that at the Special Town Meeting of the inhabitants of the Town of Norwood held on Thursday evening, May 10, 1973, it was voted that the meeting stand adjourned to meet at 7:30 P.M. on Monday, May 14, 1973 in the Junior High School North Auditorium on Prospect Street.

It was further voted that Article 15 be laid on the table and acted upon at the adjourned session of this meeting.

BARTLEY W. CONNOLLY
Town Clerk and Accountant

May 11, 1973

Norwood, Norfolk, ss. May 14, 1973

By virtue of the within notice I have posted the same as directed. The posting was completed May 11, 1973.

MARIE A. DONNELLY
Constable, Town of Norwood

A True Record.

Attest: BARTLEY W. CONNOLLY
Town Clerk and Accountant

ADJOURNED SPECIAL TOWN MEETING
TOWN OF NORWOOD

May 14, 1973

Norfolk, ss. Town of Norwood

In pursuance with the foregoing notice, the inhabitants of the Town of Norwood, and the Town Meeting Members qualified to vote in elections and town affairs, met in the auditorium of the Junior High School North on Prospect Street in said town on Monday, May 14, 1973 at 7:30 P.M. in the afternoon.

The meeting was called to order by the Moderator, William J. Plasko. The warrant calling the meeting was read by the Town Clerk and Accountant, Bartley W. Connolly. Tellers being appointed and sworn, the following action was taken on the articles of the foregoing warrant:

ARTICLE 15. On a motion offered by Philip W. Riley, duly secnoded by Eugene J. Doherty, it was

VOTED: To authorize and direct the Selectmen to petition the State Legislature to amend Chapter 541 of the Acts of 1947, concerning the so-called Standard Form of Representative Town Meeting Government, in order to recodify and insure substantial compliance with constitutional requirements of the voting procedures for the election of representative Town Meeting members in the Town of Norwood as recommended by the District Boundaries Study Committee in the report attached hereto and made a part hereof entitled "An Act Furthering Regulating the Election of Town Meeting Members in the Town of Norwood" and consisting of six (6) sections.

AN ACT FURTHER REGULATING THE ELECTION OF TOWN MEETING MEMBERS IN THE TOWN OF NORWOOD

Be it enacted, etc., as follows:

Section I. Except as hereinafter provided, the provisions of Chapter 541 of the Acts of 1947 shall remain in full force and effect.

Section II. Upon the effective date of this Act, a temporary committee consisting of the Selectmen, the Town Clerk and six registered voters appointed by the Moderator shall determine what, in its opinion, is a practicable plan for the election of members of a representative Town Meeting in the Town of Norwood so as to effectuate the purposes of this Act.

Within 30 days after the adoption of such a plan the Committee shall file a report of its doings with the Town Clerk, the registrars of voters and the assessors with a map or description of the districts.

The plan adopted, and any subsequent revision thereof, shall take effect upon the date of the filing of the report thereof by said Committee with the Town Clerk.

Section III. Chapter 541 of the Acts of 1947 is hereby amended by striking out Section 7 and inserting in place thereof the following section:

SECTION 7.

Each of the existing town meeting districts shall be represented in the representative town meeting by elected representatives, the number of which shall bear the same proportion to the total elected membership as the number of inhabitants in the district bears to the total number of inhabitants in the town as nearly may be. The representative town meeting membership shall, in each district, consist of the largest number divisable by three which will admit of a representation thereof in the approximate proportion which the number of inhabitants therein bears to the total number of inhabitants in the town and which will cause the total elected membership to be not more than three hundred.

Section IV. Section 11 of Chapter 541 of the Acts of 1947 is amended by striking out the second sentence and inserting in place thereof the following sentence:

The Chairman of the Board of Selectmen, the Chairman of the Finance Commission, the Chairman of the School Committee and the Chairman of the Planning Board are each hereby empowered to present motions for consideration and action by the Town Meeting.

Section V. All incumbent town meeting members serving on the effective date of the adoption of the plan referred to hereunder shall continue to serve until the next annual Town election, at which time their terms of office shall expire and their successors shall be elected in accordance with the provisions of Section 9 of Chapter 541 of the Acts of 1947.

Section VI. To the extent that any existing provision of Chapter 541 of the Acts of 1947 conflicts with any provisions of this Act, such provision of said Chapter 541 of the Acts of 1947 is hereby declared to be null and void.

This motion was withdrawn by Mr. Riley.

ARTICLE 15. On a motion offered by Joseph R. Adakonis, duly seconded by Mr. Baker, it was

VOTED: That the motion of the District Boundaries Study Committee which reads:

"The Chairman of the Board of Selectmen, the Chairman of the Finance Commission, the Chairman of the School Committee and the Chairman of the Planning Board are each hereby empowered to present motions for consideration and action by the Town Meeting."

be amended by striking out Section 4 which amends Section 11 of Chapter 541 of the Acts of 1947. This Section will remain as it now reads: "The moderator, the chairman of the board of selectmen, the chairman of the finance commis-

sion, the chairman of the school committee, and the Town Clerk and Accountant, shall be members at large of the town meeting."

This motion was withdrawn by Mr. Adakonis of the Finance Commission.

ARTICLE 15. On a motion to amend offered by Charles Lockwood, duly seconded by Jean R. Brown, it was

MOVED: To amend the report of the District Boundaries Study Committee by deleting the number "three hundred" in Section III of said report and substituting therefor the number "one hundred seventy".

On voice vote motion to amend declared lost.

ARTICLE 15. On a motion by Philip W. Riley, duly seconded by Julia A. Lewis, it was

VOTED: To authorize and direct the Selectmen to petition the State Legislature to amend Chapter 541 of the Acts of 1947, concerning the so-called Standard Form of Representative Town Meeting Government, in order to recodify and insure substantial compliance with constitutional requirements of the voting procedures for the election of representative Town Meeting Members in the Town of Norwood as recommended by the District Boundaries Study Committee in the report attached hereto and made a part hereof entitled "An Act Further Regulating the Election of Town Meeting Members in the Town of Norwood" and consisting of five (5) sections.

AN ACT FURTHER REGULATING THE ELECTION OF TOWN MEETING MEMBERS IN THE TOWN OF NORWOOD

Be it enacted, etc., as follows:

Section I. Except as hereinafter provided, the provisions of Chapter 541 of the Acts of 1947 shall remain in full force and effect.

Section II. Upon the effective date of this Act, a temporary committee consisting of the Selectmen, the Town Clerk and six registered voters appointed by the Moderator shall determine what, in its opinion, is a practicable plan for the election of members of a representative Town Meeting in the Town of Norwood so as to effectuate the purposes of this Act.

Within 30 days after the adoption of such a plan the Committee shall file a report of its doings with the Town Clerk, the registrars of voters and the assessors with a map or description of the districts.

The plan adopted, and any subsequent revision thereof, shall take effect upon the date of the filing of the report thereof by said Committee with the Town Clerk.

Section III. Chapter 541 of the Acts of 1947 is hereby amended by striking out Section 7 and inserting in place thereof the following section:

SECTION 7.

Each of the existing town meeting districts shall be represented in the representative town meeting by elected representatives, the number of which shall bear the same proportion to the total elected membership as the number of inhabitants in the district bears to the total number of inhabitants in the town as nearly may be. The representative town meeting membership shall, in each district, consist of the largest number divisable by three which will admit of a representation thereof in the approximate proportion which the number of inhabitants therein bears to the total number of inhabitants in the town and which will cause the total elected membership to be not more than three hundred.

Section IV. All incumbent town meeting members serving on the effective date of the adoption of the plan referred to hereunder shall continue to serve until the next annual Town election, at which time their terms of office shall expire and their successors shall be elected in accordance with the provisions of Section 9 of Chapter 541 of the Acts of 1947.

Section V. To the extent that any existing provision of Chapter 541 of the Acts of 1947 conflicts with any provisions of this Act, such provision of said Chapter 541 of the Acts of 1947 is hereby declared to be null and void.

On standing vote, motion declared carried. Voting Yes, 130; No, 2.

ARTICLE 12. A motion to reconsider Article 12 of Special Town Meeting of May 10, 1973 was offered by Edward F. McKenna and duly seconded by Michael A. Iwanowicz.

On voice vote motion to reconsider declared lost.

Meeting adjourned.

A True Record.

Attest: BARTLEY W. CONNOLLY
Town Clerk and Accountant

ADJOURNED ANNUAL TOWN MEETING
TOWN OF NORWOOD

Pursuant to the provisions of the by-laws of the Town of Norwood, notice is hereby given that at the adjourned Annual Town Meeting of the inhabitants of the Town of Norwood held on Thursday evening, May 10, 1973, it was voted that the meeting stand adjourned to meet at 8:00 P.M. on Monday, May 14, 1973 in the Junior High School North Auditorium on Prospect Street.

It was further voted that Articles 2 through 16 be laid on the table and acted upon at the adjourned session of this meeting.

BARTLEY W. CONNOLLY
Town Clerk and Accountant

May 11, 1973

Norwood, Norfolk, ss. May 14, 1973

By virtue of the within notice I have posted the same as directed. The posting was completed May 11, 1973.

MARIE A. DONNELLY
Constable, Town of Norwood

A True Record.

Attest: BARTLEY W. CONNOLLY
Town Clerk and Accountant

ADJOURNED ANNUAL TOWN MEETING
TOWN OF NORWOOD
May 14, 1973

Norfolk, ss. Town of Norwood

In pursuance with the foregoing notice, the inhabitants of the Town of Norwood, and the Town Meeting Members qualified to vote in elections and town affairs, met in the auditorium of the Junior High School North on Prospect Street in said town on Mnday, May 14, 1973 at 8:00 P.M. in the afternoon.

The meeting was called to order by the Moderator, William J. Plasko. The warrant calling the meeting was read by the Town Clerk and Accountant, Bartley W. Connolly. Tellers being appointed and sworn, the following action was taken on the articles of the foregoing warrant:

ARTICLE 2. On a motion offered by Joseph R. Adakonis, duly seconded by Maurice Baker, it was

VOTED: That the report of the Finance Commission and its recommendations with respect to appropriation estimates for the year 1973 be received and acted upon.

And be it further voted that all sums voted for salaries are to be expended in conformance with the official budget of the Finance Commission unless otherwise voted by the town meeting.

All sums voted for new equipment shall be expended for items listed in the budgets approved by the Finance Commission unless otherwise voted by town meeting.

On voice vote motion declared carried.

ARTICLE 2. On a motion offered by Charles Rich, duly seconded by Joseph Wall, it was

VOTED: Indefinite Postponement.

On voice vote motion declared carried.

ARTICLE 2. On a motion offered by Richard P. Gagnon, duly seconded by Michael Iwanowicz, it was

VOTED: That the town meeting accept the recommendation of the Norwood Town Meeting Members Association Study Group that a Town Meeting

Members Association be established and, further, that the Study Group be empowered to take all necessary steps to so establish the Association.

It was moved by Mr. Wohler that the report be accepted.

On standing vote, motion declared carried. Voting Yes, 96; No, 27.

ARTICLE 3. On a motion offered by William F. Butters, duly seconded by Joseph Wall, it was

VOTED: That the Town Treasurer and Collector of Taxes, as Collector of Taxes be and hereby is authorized to use all means of collecting taxes which a Town Treasurer may use, according to law, when acting as Collector of Taxes.

On voice vote motion declared carried.

ARTICLE 4. On a motion offered by William Butters, duly seconded by Joseph Wall, it was

VOTED: That the town authorize the Treasurer, with the approval of the Selectmen to borrow in anticipation of the revenue for the eighteen month period beginning January 1, 1973, in accordance with General Laws, Chapter 44, Section 4, and acts in amendment thereof, and including in addition thereto Chapter 849 of the Acts of 1969, as amended, by issuing a note or notes payable within one year, and to renew any note or notes as may be given for a period of less than one year in accordance with General Laws, Chapter 44, Section 17.

On voice vote motion declared carried.

ARTICLE 5A-1. On a motion offered by Joseph R. Adakonis, duly seconded by Maurice Maker, it was

VOTED: That the following sums be raised by taxation and appropriated for the purposes indicated:

Salaries - Clerk	$14,138.42
Other Clerical Expense	9,970.65
Departmental Expenses	720.00
Negotiating Services	4,500.00
Stenographic Services	1,500.00

On voice vote motion declared carried. (Amended and Reconsidered 5-31-73)

ARTICLE 5A-1. On a motion to amend offered by William F. Butters, duly seconded by Charles L. Rich, it was

MOVED: That the recommendations of the Finance Commission be amended by striking out the figure $14,138.52 and inserting in place thereof the figure $17,028.82, and by striking out the figure $9,970.65 and inserting in place thereof the figure $10,444.69.

On voice vote motion declared lost.

ARTICLE 5A-1. On a motion to amend offered by William F. Butters, duly seconded by Charles L. Rich, it was

MOVED: That the recommendations of the Finance Commission be amended by striking out the figure $14,138.52 and inserting in place thereof

the figure $16,576.65 and by striking out the figure $9,970.65 and inserting in place thereof the figure $10,444.69.

On standing vote motion declared lost. Voting Yes, 55; No, 82.

ARTICLE 5A-1. Paul E. Hollander moved to amend Article 5, Section A, General Government - Selectmen, by reducing the stenographic services of $1,500.00 to $1,000.00 and reducing the Departmental Expenses from $720.00 to $648.00.

On voice vote motion declared lost.

ARTICLE 5A-1. On a motion to amend offered by William F. Butters, duly seconded by Charles F. Rich, it was

MOVED: That the recommendations of the Finance Commission be amended by striking out the figure $14,138.52 and inserting in place thereof the figure $14,309.94, and by striking out the figure $9,970.65 and inserting in place thereof the figure $10,091.47.

On voice vote motion declared carried as amended. (5-31-73)

ARTICLE 5A-2. On a motion offered by Joseph R. Adakonis, duly seconded by Maurice Baker, it was

VOTED: That the following sums be raised by taxation and appropriated for the purposes indicated:

Salaries	$93,480.99
Longevity Pay	450.00
Departmental Expenses	8,100.00
New Equipment	None
Management Services	None

On voice vote motion declared carried. (Reconsidered and passed as amended 5-31-73)

ARTICLE 5A-2. On an amended motion offered by William Butters, duly seconded by Charles L. Rich, it was

MOVED: That the recommendations of the Finance Commission be amended by striking out the figure $93,480.99 and inserting in place thereof the figure $97,275.83, and by striking out the figure $450.00 and inserting in place thereof the figure $600.00.

On standing vote motion declared lost. Voting Yes, 59; No, 75.

ARTICLE 5A-2. After a motion to reconsider motion to amend, offered by William F. Butters, duly seconded by Charles L. Rich, it was

MOVED: That the recommendations of the Finance Commission be amended by striking out the figure $93,480.99 and inserting in place thereof the figure $96,628.09 and by striking out the figure $450.00 and inserting in place thereof the figure $600.00.

On voice vote motion as amended declared carried. (5-31-73)

ARTICLE 5A-3. On a motion by Joseph R. Adakonis, duly seconded by Maurice Baker, it was

VOTED: That the following sums be raised by taxation and appropriated for the purposes indicated:

Salaries	$139,668.38
Longevity Pay	750.00
Departmental Expenses	11,160.00
New Equipment	13,224.00

On voice vote motion declared carried. (Reconsidered and passed as amended 6-4-73)

ARTICLE 5A-3. On a motion to amend by Michael A. Iwanowicz, duly seconded by Philip W. Riley, it was

RECOMMENDED: That the motion by the Finance Commission on this Article be amended such that the appropriation for new equipment totaling $13,224.00 be deleted resulting in a grand total of $151,778.38.

On voice vote motion declared lost.

ARTICLE 5A-3. On a motion to amend by William F. Butters, duly seconded by Charles L. Rich, it was

MOVED: That the recommendations of the Finance Commission be amended by striking out the figure $139,668.38 and inserting in place thereof the figure $141,448.32 and striking out the figure $750.00 and inserting in place thereof the figure $950.00.

On standing vote motion declared lost. Voting Yes, 60; No, 71.

ARTICLE 5A-3. After a motion to reconsider motion to amend offered by William F. Butters, duly seconded by Charles L. Rich, it was

MOVED: That the recommendations of the Finance Commission be amended by striking out the figure $139,668.38 and inserting in place thereof the figure $141,448.32 and by striking out the figure $750.00 and inserting in place thereof the figure $950.00.

On voice vote motion declared carried.

ARTICLE 5A-4. On a motion offered by Joseph R. Adakonis, duly seconded by Maurice Baker, it was

VOTED: That the following sums be raised by taxation and appropriated for the purposes indicated:

Salaries	$157,301.61
Longevity Pay	750.00
Departmental Expenses	20,982.50
New Equipment	1,100.00
Expense of Foreclosure of Tax Titles and Attorney Fees	3,500.00
Certification of Bonds and Notes	20,000.00

On voice vote motion declared carried. (Reconsidered and passed as amended 6-4-73)

ARTICLE 5A-4. On a motion to amend offered by Anne L. White, duly secondel by John J. McAuliffe, it was

MOVED: That the recommendations of the Finance Commission be amended by striking out the figure $157,301.61 and inserting in place thereof the figure $159,587.61 and by striking out the figure $750.00 and inserting in place thereof the figure $950.00.

On voice vote motion declared carried as amended. (6-4-73)

ARTICLE 5A-5. On a motion offered by Joseph R. Adakonis, duly seconded by Maurice Baker, it was

VOTED: That the following sums be raised by taxation and appropriated for the purposes indicated:

Salaries	$63,338.89
Longevity Pay	150.00
Departmental Expenses	10,325.00
New Equipment	None
Expense of Defense of Assessors Under G.L. Chapter 58A	2,250.00

On voice vote motion declared carried. (Reconsidered and passed as amended 6-4-73)

ARTICLE 5A-5. On a motion to amend offered by William C. Butters, duly seconded by John F. Lydon, it was

MOVED: That the recommendations of the Finance Commission be amended by striking out the figure $63,338.89 and inserting in place thereof the figure $64,026.50 and by striking out the figure $150.00, and inserting in place thereof the figure $200.00.

On voice vote motion to amend declared lost. (5-16-73)

ARTICLE 5A-5. After a motion to reconsider motion to amend, offered by William F. Butters, duly seconded by John F. Lydon, it was

MOVED: That the recommendations of the Finance Commission be amended by striking out the figure $63,338.89 and inserting in place thereof the figure $64,026.50, and by striking out the figure $150.00 and inserting in place thereof the figure $200.00.

On voice vote motion declared carried as amended. (6-4-73)

ARTICLE 5A-6. On a motion offered by Joseph R. Adakonis, duly seconded by Maurice Baker, it was

VOTED: That the following sums be raised by taxation and appropriated for the purposes indicated:

Salaries	$104,244.81
Longevity Pay	300.00
Departmental Expenses	5,280.00
New Equipment	None

On voice vote motion declared carried. (Reconsidered and passed as amended 6-4-73)

ARTICLE 5A-6. On a motion to amend offered by William F. Butters, duly seconded by Charles L. Rich, it was

MOVED: That the recommendations of the Finance Commission be amended by striking out the figure $104,244.81 and inserting in place thereof the figure $105,516.59, and by striking out the figure $300.00, and inserting in place thereof the figure $350.00.

On voice vote motion to amend declared lost.

ARTICLE 5A-6. After a motion to reconsider motion to amend, offered by William F. Butters, duly seconded by Charles L. Rich, it was

MOVED: That the recommendations of the Finance Commission be amended by striking out the figure $104,244.81 and inserting in place thereof the figure $105,516.59, and by striking out the figure $300.00, and inserting in place thereof the figure $350.00.

On voice vote motion declared carried as amended. (6-4-73)

ARTICLE 5A-8. On a motion to amend offered by William F. Butters, duly seconded by Charles L. Rich, it was

MOVED: That the recommendations of the Finance Commission be amended by striking out the figure $14,219.58 and inserting in place thereof the figure $14,344.69.

On voice vote motion to amend declared lost.

ARTICLE 5A-8. After a motion to reconsider motion to amend, offered by William F. Butters, duly seconded by Charles L. Rich, it was

MOVED: That the recommendations of the Finance Commission be

ARTICLE 5A-7. On a motion offered by Joseph R. Adakonis, duly seconded by Maurice Baker, it was

VOTED: That the following sums be raised by taxation and appropriated for the purposes indicated:

Salary	$19,500.00
Departmental Expenses	5,805.00
Court Work	3,750.00
Legal Service, Special Counsel	5,000.00

On voice vote motion declared carried.

ARTICLE 5A-8. On a motion offered by Joseph R. Adakonis, duly seconded by Maurice Baker, it was

VOTED: That the following sums be raised by taxation and appropriated for the purposes indicated:

Salaries	$14,219.58
Longevity Pay	None
Departmental Expenses	39,650.00

On voice vote motion declared carried: (Reconsidered and passed as amended 6-4-73)

amended by striking out the figure $14,219.58 and inserting in place thereof the figure $14,344.69.

On voice vote motion to amend declared carried. (6-4-73)

ARTICLE 5A-9. On a motion offered by Joseph R. Adakonis, duly seconded by Maurice Baker, it was

VOTED: That the following sum be raised by taxation and appropriated for the purpose indicated:

Departmental Expenses $21,500.00

On voice vote motion declared carried.

ARTICLE 5A-10. On a motion offered by Joseph R. Adakonis, duly seconded by Maurice Baker, it was

VOTED: That the following sum be raised by taxation and appropriated for the purposes indicated:

Departmental Expenses $3,070.00
New Equipment ..... None

On voice vote motion declared carried.

ARTICLE 5A-11a. On an amended motion offered by Emilie Moses, duly seconded by Anne L. White, it was

MOVED: That the recommendation of the Finance Commission for the amount of $7,448.00 be amended and there be substituted therefor, the amount of $8,448.00.

On standing vote, motion to amend declared lost. Voting Yes, 51; No, 86.

ARTICLE 5A-11a. On a motion offered by Joseph R. Adakonis, duly seconded by Maurice Baker, it was

VOTED:. That the following sum be raised by taxation and appropriated for the purpose indicated:

Zoning Laws $7,448.00

On voice vote motion declared carried.

ARTICLE 5A-11b. On a motion offered by Joseph R. Adakonis, duly seconded by Maurice Baker, it was

VOTED: That the following sum be raised by taxation and appropriated for the purpose indicated:

Building By-Law ..... $ 450.00

On voice vote motion declared carried.

ARTICLE 5A-12. On a motion offered by Joseph R. Adakonis, duly seconded by Kenneth Webber, it was

VOTED: That the following sums be raised by taxation and appropriated for the purposes indicated:

Maintenance and Repair of Building ..... $ 5,000.00

Salaries	42,191.66
Longevity Pay	150.00
Departmental Expenses	26,500.00

On voice vote motion declared carried. (Reconsidered and passed as amended 6-4-73)

ARTICLE 5A-12. On an amended motion offered by William F. Butters, duly seconded by Charles L. Rich, it was

MOVED: That the recommendations of the Finance Commission be amended by striking out the figure $42,191.66 and inserting in place thereof the figure $42,704.85.

On voice vote motion to amend declared lost.

ARTICLE 5A-12. After a motion to reconsider motion to amend offered by William F. Butters, duly seconded by Charles L. Rich, it was

MOVED: That the recommendations of the Finance Commission be amended by striking out the figure $42,191.66 and inserting in place thereof the figure $42,704.85.

On voice vote motion to amend declared carried. (6-4-73)

ARTICLE 5A-13. On a motion offered by Joseph R. Adakonis, duly seconded by Maurice Baker, it was

VOTED: That the sum of $13,000.00 be raised by taxation and appropriated for printing the annual town report.

On voice vote motion declared carried.

ARTICLE 5A-14. On a motion offered by Joseph R. Adakonis, duly seconded by Maurice Baker, it was

VOTED: That the sum of $25,697.51 be raised by taxation and appropriated for defraying incidental and other necessary expenses not otherwise provided for.

On voice vote motion declared carried.

ARTICLE 5A-15. On a motion offered by Joseph R. Adakonis, duly seconded by Maurice Baker, it was

VOTED: That the sum of $1200.00 be transferred from Receipts reserved for Council on Aging and the sum of $5,832.00 be raised by taxation and appropriated for expenses of Council on Aging.

On voice vote motion declared carried.

ARTICLE 5A-16. On a motion offered by Joseph R. Adakonis, duly seconded by Maurice Baker, it was

VOTED: That the following sums be raised by taxation and appropriated for the purposes indicated:

Salaries	$18,750.00
Incidentals	3,060.00
New Equipment	400.00

On voice vote motion declared carried.

ARTICLE 5B-1. On a motion offered by Joseph R. Adakonis, duly seconded by Maurice Baker, it was

VOTED: That the sum of $338,500.00 be taken from Federal Revenue Sharing Funds P.L. 92-512 and appropriated for Police Department Salaries.

On voice vote motion declared carried.

ARTICLE 5B-1. On a motion offered by Joseph R. Adakonis, duly seconded by Maurice Baker, it was

VOTED: That the sum of $865,714.77 be raised by taxation and the sum of $19,935.02 be transferred from the Parking Meter Receipts account and appropriated for the following purposes:

Salaries	$754,741.31
Longevity Pay	4,150.00
Departmental Expenses	63,412.50
Of which sum not more than $10,800.00 shall be for New Uniforms	
New Equipment	14,940.00
Maintenance and Control of Traffic	48,405.98

On voice vote motion declared carried. (Reconsidered and carried as amended)

ARTICLE 5B-1. On a motion to amend offered by William F. Butters, duly seconded by John F. Lydon, it was

MOVED: That the recommendations of the Finance Commission be amended by striking out the figure $865,714.77 and inserting in place thereof the figure $878,567.47, and by striking out the figure $754,741.31 and inserting in place thereof the figure $766,506.95, and by striking out the figure $4150.00 and inserting in place thereof the figure $5000.00, and by striking out the figure $48,405.98 and inserting in place thereof the figure $48,634.04.

On standing vote motion declared carried. Voting Yes, 90; No, 62.

ARTICLE 5B-1. After a motion to reconsider motion to amend, offered by William F. Butters, duly seconded by Charles L. Rich, it was

MOVED: That the recommendations of the Finance Commission be amended by striking out the figure $878,567.47 and inserting in place thereof the figure $884,885.80, and by striking out the figure $766,506.95 and inserting in place thereof the figure $772,825.28.

On standing vote motion declared carried. Voting Yes, 117; No, 18.

ARTICLE 5B-2. On a motion offered by Joseph R. Adakonis, duly seconded by Maurice Baker, it was

VOTED: That the sum of $338,500.00 be taken from Federal Revenue Sharing Funds P.L. 92-512 and appropriated for Fire Department Salaries.

On voice vote motion declared carried.

ARTICLE 5B-2. On a motion offered by Joseph R. Adakonis, duly seconded by Maurice Baker, it was

VOTED: That the following sums be raised by taxation and appropriated for the purposes indicated:

Salaries	$939,019.78
Longevity Pay	4,550.00
Departmental Expenses	54,080.00
Of which sum not more than $1,200.00 shall be for New Uniforms	
New Equipment	5,280.00
Maintenance of Police and Fire Station	35,110.51

On voice vote motion declared carried. (Reconsdiered and carried as amended)

ARTICLE 5B-2. On a motion to amend offered by William F. Butters, duly seconded by John F. Lydon, it was

MOVED: That the recommendations of the Finance Commission be amended by striking out the figure $939,019.78 and inserting in place thereof the figure $985,873.23, and by striking out the figure $4,550.00 and inserting in place thereof the figure $4,900.00, and by striking out the figure $35,110.51 and inserting in place thereof the figure $35,201.51.

On standing vote motion as amended declared carried. Voting Yes, 89; No, 32.

ARTICLE 5B-2. After a motion to reconsider motion to amend, offered by William F. Butters, duly seconded by Charles L. Rich, it was

MOVED: That the recommendations of the Finance Commission be amended by striking out the figure $939,019.78 and inserting in place thereof the figure $992,110.89.

On voice vote motion declared carried.

ARTICLE 5B-3. On a motion offered by Joseph R. Adakonis, duly seconded by Mr. Baker, it was

VOTED: That the sum of $18,300.00 be raised by taxation and appropriated for the Maintenance and Extension of the Fire Alarm Systems.

On voice vote motion declared carried.

ARTICLE 5B-4. On a motion offered by Joseph R. Adakonis, duly seconded by Maurice Baker, it was

VOTED: That the sum of $18,165.00 be raised by taxation and appropriated for Hydrant Service.

On voice vote motion declared carried.

ARTICLE 5B-5. On a motion to amend offered by William F. Butters, duly seconded by Mary A. Frederick, it was

VOTED: That the recommendations of the Finance Commission be amended by striking out the figure $20,866.69 and inserting in place thereof

the figure $22,630.22, and by striking out the figure $2760.00 and inserting in place thereof the figure $2960.00.

On voice vote motion carried as amended.

ARTICLE 5B-5. On a motion offered by Joseph R. Adakonis, duly seconded by Maurice Baker, it was

VOTED: That the following sums be raised by taxation and appropriated for the purposes indicated:

Salaries	$20,866.69
Longevity Pay	None
Departmental Expenses	2,760.00
New Equipment	None

This motion was not acted upon. Carried as amended.

ARTICLE 5B-6. On a motion offered by Joseph R. Adakonis, duly seconded by Maurice Baker, it was

VOTED: That the sum of $600.00 be raised by taxation and appropriated for the salary of Inspector of Animals.

On voice vote motion declared carried.

ARTICLE 5B-7. On a motion offered by Joseph R. Adakonis, duly seconded by Kenneth Webber, it was

VOTED: That the following sums be raised by taxation and appropriated for the purposes indicated:

Salary	$3,750.00
Departmental Expenses	968.00

On voice vote motion declared carried.

ARTICLE 5B-8. On a motion offered by Joseph R. Adakonis, duly seconded by Kenneth Webber, it was

VOTED: That the following sums be raised by taxation and appropriated for the purposes indicated:

Departmental Expenses	$ 206.00
Contract Labor	1,500.00

ARTICLE 5B-9. On a motion offered by Joseph R. Adakonis, duly seconded by Maurice Baker, it was

VOTED: That the sum of $21,050.00 be raised by taxation and appropriated for the Care and Planting of Shade Trees and Dutch Elm Disease Control.

On voice vote motion declared carried.

ARTICLE 5B-10. On a motion offered by Joseph R. Aadkonis, duly seconded by Kenneth Webber, it was

VOTED: That the following sums be raised by taxation and appropriated for the purposes indicated:

Salaries	$5,175.00
Departmental Expenses	2,329.00

On standing vote motion declared carried as amended. Voting Yes, 81; No, 57.

ARTICLE 5B-10. On a motion to amend offered by Charles L. Rich, duly seconded by Joseph W. Wall, it was

MOVED: That the recommendations of the Finance Commission be amended by striking out the figure $2329.00 and inserting in place thereof the figure $3565.50, and by striking out the figure $7504.00 and inserting in place thereof the figure $8740.50.

On standing vote motion declared carried. Voting Yes, 78; No, 65.

ARTICLE 5C-1. On a motion offered by Joseph R. Adakonis, duly seconded by Maurice Baker, it was

VOTED: That the following sums be raised by taxation and appropriated for the purposes indicated:

Salaries	$125,146.77
Longevity Pay	900.00
Departmental Expenses	13,567.50
New Equipment	None
Garbage Removal Contract	111,168.00

On voice vote motion declared carried as amended.

ARTICLE 5C-1. On a motion to amend offered by Bartley J. King, duly seconded by James E. Johnson, it was

MOVED: That the recommendations of the Finance Commission be amended by striking out the figure $125,146.77 and inserting in place thereof the figure $126,000.82.

On standing vote motion declared carried. Voting Yes, 91; No, 54.

ARTICLE 5C-2. On a motion offered by Joseph R. Adakonis, duly seconded by Maurice Baker, it was

VOTED: That the following sums be raised by taxation and appropriated for the purposes indicated:

Maintenance	$35,017.00
Of which amount the sum of $28,267.00 shall be for payroll wages	
Particular Sewers	24,400.00
Sewer Construction	7,600.00

On voice vote motion declared carried as amended.

ARTICLE 5C-2. On a motion to amend offered by John F. Lydon, duly seconded by Charles L. Rich, it was

VOTED: That the recommendations of the Finance Commission be amended by striking out the figure $35,017.00 and inserting in place thereof the figure $35,359.88, and by striking out the figure $28,267.00 and inserting in place thereof the figure $28,609.88, and by striking out the figure $24,400.00 and inserting in place thereof the figure $24,510.00.

On voice vote motion declared carried as amended.

ARTICLE 5C-3b. On a motion offered by Joseph R. Adakonis, duly seconded by Maurice Baker, it was

VOTED: That the sum of $5,000 be taken from Federal Revenue Sharing Funds P.L. 92-512 and appropriated for the construction of a Drain on Alandale Parkway.

On voice vote motion declared carried.

ARTICLE 5C-3a. On a motion offered by Joseph R. Adakonis, duly seconded by Maurice Baker, it was

VOTED: That the sum of $43,989.60 be raised by taxation and appropriated for the purposes indicated:

Maintenance $43,989.60
Of which amount the sum of $37,689.60
shall be for payroll wages.

Motion declared carried on standing vote. Voting Yes, 93; No, 29.

ARTICLE 5C-3a. On a motion to amend offered by William F. Butters, duly seconded by John F. Lydon, it was

MOVED: That the recommendations of the Finance Commission be amended by striking out the figure $43,989.60 and inserting in place thereof the figure $44,446.50, and by striking out the figure $37,689.60 and inserting in place thereof the figure $38,146.50.

On voice vote motion declared carried as amended.

ARTICLE 5C-4. On a motion offered by Joseph R. Adakonis, duly seconded by Kenneth Webber, it was

VOTED: That the sum of $192,400.00 be raised by taxation and appropriated for maintenance of Town Dump.

On voice vote motion declared carried.

ARTICLE 5C-5. On a motion offered by Joseph R. Adakonis, duly seconded by Kenneth Webber, it was

VOTED: That the sum of $56,389.00 be raised by taxation and appropriated for Removal of Ashes and Rubbish, of which amount the sum of $54,964.00 shall be for payroll wages.

On voice vote motion declared carried.

ARTICLE 5C-5. On a motion to amend offered by Joseph W. Wall, duly seconded by Charles L. Rich, it was

MOVED: That the recommendations of the Finance Commission be amended by striking out the figure $56,389.00 and inserting in place thereof the figure $57,055.31, and by striking out the figure $54,964.00 and inserting in place thereof the figure $55,630.31.

On voice vote motion declared carried as amended.

ARTICLE 5D-1. On a motion by Joseph R. Adakonis, duly seconded by Kenneth Webber, it was

VOTED: That the following sums be raised by taxation and appropriated for the purposes indicated:

Salaries and Wages	$79,550.35
Longevity Pay	3,300.00
Departmental Expenses	25,775.00
New Equipment	43,150.00

On voice vote motion declared carried.

ARTICLE 5D-1a. On a motion to amend offered by William F. Butters, seconded by John F. Lydon, it was

MOVED: That the recommendations of the Finance Commission be amended by striking out the figure $79,550.35 and inserting in place thereof the figure $80,345.29, and by striking out the figure $3,300.00 and inserting in place thereof the figure $3,900.00.

On voice vote motion declared carried as amended.

ARTICLE 5D-2. On a motion offered by Joseph R. Adakonis, duly seconded by Maurice Baker, it was

VOTED: That the sum of $12,000.00 be taken from Federal Revenue Sharing Funds P.L. 92-512 and appropriated for Repairs to the old fire station building.

On voice vote motion declared carried.

ARTICLE 5D-2, 3, 4, 5. On a motion offered by Joseph R. Adakonis, duly seconded by Maurice Baker, it was

VOTED: That the following sums be raised by taxation and appropriated for the purposes indicated:

Garage Maintenance	$71,028.38
Of which amount $34,803.38 shall be for payroll wages	
Vacations	26,134.59
Pensions	25,510.44
Sick Leave	26,005.82

On voice vote motion declared carried as amended.

ARTICLE 5D-2, 3, 5. On a motion to amend offered by William F. Butters, duly seconded by John F. Lydon, it was

MOVED: That the recommendations of the Finance Commission be amended by striking out the figure $71,028.38 and inserting in place thereof the figure $71,450.24, and by striking out the figure $34,803.38 and inserting in place thereof the figure $25,225.24, and by striking out the figure $26,134.59 and inserting in place thereof the figure $30,028.17, and by striking out the figure $26,005.82 and inserting in place thereof the figure $26,321.09.

On voice vote motion declared carried as amended.

ARTICLE 5E-2. On a motion offered by Joseph R. Adakonis, duly seconded by Maurice Baker, it was

VOTED: That the sum of $156,000.00 be taken from Federal Revenue Sharing Funds P.L. 92-512 and appropriated for Highway Construction.

On voice vote motion declared carried.

ARTICLE 5E-1, 2, 3, 4, 5. On a motion offered by Joseph R. Adakonis, duly seconded by Maurice Baker, it was

VOTED: That the sum of $449,243.78 be raised by taxation and appropriated for the following purposes:

Maintenance and Repairs	$201,982.00
Of which amount the sum of $125,632.00 shall be for Payroll Wages	
Snow and Ice Removal	120,000.00
Sidewalks	20,000.00
Street Lighting	88,261.78

On voice vote motion declared carried as amended.

ARTICLE 5E-1, 3, 4, 5. On a motion to amend offered by Joseph W. Wall, duly seconded by Charles L. Rich, it was

MOVED: That the recommendations of the Finance Commission be amended by striking out the figure $430,234.78 and inserting in place thereof the figure $431,766.42, and by striking out the figure $201,982.00 and inserting in place thereof the figure $203,504.64, and by striking out the figure $125,632.00 and inserting in place thereof the figure $127,154.64.

On voice vote motion declared carried as amended.

ARTICLE 5F-1a. On a motion offered by Joseph R. Adakonis, duly seconded by Mrs. Rudith Berkowitz, it was

VOTED: That the sum of $1,028,600.00 be raised by taxation and appropriated for Schools Administration Salaries.

On voice vote motion declared carried.

ARTICLE 5F-1b. On a motion offered by Joseph R. Adakonis, duly seconded by Mrs. Rudith Berkowitz, it was

VOTED: That the sum of $8,594,883.40 be raised by taxation and appropriated for Schools Instruction Salaries.

This motion was not carried.

ARTICLE 5F-1b. On a motion to amend offered by Jospeh Pentowski, duly seconded by Emilie Moses, it was

MOVED: That the motion of the Finance Commission be amended by striking out the figure $8,594,883.40 and inserting in place thereof the figure $8,427,883.40.

On standing vote motion to amend declared carried. Voting Yes, 70; No, 62.

ARTICLE 5F-1c. On a motion offered by Joseph R. Adakonis, duly seconded by Joseph Pentowski, it was

VOTED: That the following sum be raised by taxation and appropriated for the purpose indicated:

Custodial Salaries $815,828.00

On voice vote motion declared carried.

ARTICLE 5F-1d. On a motion offered by Joseph R. Adakonis, duly seconded by Mrs. Rudith Berkowitz, it was

VOTED: That the sum of $150,634.00 be raised by taxation and appropriated for Salaries, Auxiliary Agencies.

On voice vote motion declared carried.

ARTICLE 5F-1e. On a motion offered by Joseph R. Adakonis, duly seconded by Mr. Pentowski, it was

VOTED: That the sum of $197,030.00 be raised by taxation and appropriated for Cafeteria Salaries.

On voice vote motion declared carried.

ARTICLE 5F-2. On a motion offered by Joseph R. Adakonis, duly seconded by Mrs. Rudith Berkowitz, it was

VOTED: That the sum of $1,878,059.00 be raised by taxation and appropriated for the purposes indicated:

Administration	$ 31,664.00
Instruction Supplies and Textbooks	377,250.00
Custodial Supplies	46,575.00
Auxiliary Agencies	63,750.00
Utilities	322,015.00
Continuing Fees and Services	161,253.00
Athletic Revolving Fund	124,592.00
Maintenance of Buildings	139,310.00
Repairs and Replacement - Equipment	42,535.00
Maintenance of Grounds	42,615.00
Transportation	526,500.00

On voice vote motion declared carried.

ARTICLE 5F-3. On a motion offered by Joseph R. Adakonis, duly seconded by Joseph Pentowski, it was

VOTED: That the following sum be raised by taxation and appropriated for the purpose indicated:

New Equipment $42,615.00

On voice vote motion declared carried.

ARTICLE 5F-4. On a motion offered by Joseph R. Adakonis, duly seconded by Mrs. Rudith Berkowitz, it was

VOTED: That the sum of $4,500.00 be raised by taxation and appropriated for Out-of-State Travel.

On voice vote motion declared carried.

ARTICLE 5G. On a motion offered by Joseph R. Adakonis, duly seconded by Maurice Baker, it was

VOTED: That the sum of $7,027,720.93 be taken from the receipts of the Electric Light Department and appropriated for the following purposes:

Personal Services and Payroll Wages	$ 586,010.32
Operating and Maintenance Expense	84,810.00
Administrative, Customer and General Expense	167,100.00
Depreciation	490,800.61
Purchase of Power	5,699,000.00

On voice vote motion declared carried as amended. (Below)

ARTICLE 5G-1a. On a motion to amend offered by William F. Butters, duly seconded by John F. Lydon, it was

MOVED: That the recommendations of the Finance Commission be amended by striking out the figure $7,027,720.93 and inserting in place thereof the figure $7,034,823.37, and by striking out the figure $586,010.32 and inserting in place thereof the figure $593,112.76.

On voice vote motion to amend declared carried.

ARTICLE 5G-2. On a motion offered by Joseph R. Adakonis, duly seconded by Kenneth Webber, it was

VOTED:

a. That the sum of $208,076.07 be raised by taxation and appropriated for Water Maintenance and Operation.
   Of which amount the sum of $111,651.07 shall be for payroll wages.

b. That the sum of $15,250.00 be raised by taxation and appropriated for Water Service Connections.

On voice vote motion declared carried as amended. (Below)

ARTICLE 5G-2. On a motion to amend offered by William F. Butters, duly seconded by Charles L. Rich, it was

MOVED: That the recommendations of the Finance Commission be amended by striking out the figure $208,076.07 and inserting in place thereof the figure $209,429.33, and by striking out the figure $111,561.07 and inserting in place thereof the figure $113,004.33.

On voice vote motion to amend declared carried.

ARTICLE 5H. On a motion offered by Joseph R. Adakonis, duly seconded by Maurice Baker, it was

VOTED: That the sum of $344,424.97 be raised by taxation and the sum of $1,929.72 be transferred from the funds received for Dog Licenses from Norfolk County and the sum of $11,555.63 be transferred from State Aid for free public libraries and the sum of $375.00 be transferred from Enforcement of Dog Law Receipts and appropriated for the following purposes:

Salaries	$246,338.97
Longevity Pay	450.00

Departmental Expenses	105,710.00
New Equipment	1,215.50
Maintenance and Repair of Library Building	4,570.85

On voice vote motion declared carried as amended. (Below)

ARTICLE 5H. On a motion to amend offered by Francis G. Morrill, duly seconded by Eugene F. Dooley, it was

MOVED: That the recommendations of the Finance Commission be amended by striking out the figure $246,338.97 and inserting in place thereof the figure $248,437.39, and by striking out the figure $358,285.32 and inserting in place thereof the figure $360,383.74.

On voice vote motion declared carried as amended.

ARTICLE 5I. On a motion offered by Joseph R. Adakonis, duly seconded by Maurice Baker, it was

VOTED: That the following sums be raised by taxation and appropriated for the purposes indicated:

Salaries	$21,794.24
Departmental Expenses	4,800.00

On voice vote motion declared carried as amended. (Below)

ARTICLE 5I-1a. On a motion to amend offered by William F. Butters, duly seconded by John F. Lydon, it was

MOVED: That the recommendations of the Finance Commission be amended by striking out the figure $21,794.24 and inserting in place thereof the figure $22,281.00.

On voice vote motion to amend declared carried.

ARTICLE 5I-2. On a motion offered by Joseph R. Adakonis, duly seconded by Maurice Baker, it was

VOTED: That the following sums be raised by taxation and appropriated for the purposes indicated:

Salaries	$36,175.20
Departmental Expenses	84,265.00
Improvement	3,000.00

On voice vote motion declared carried as amended. (Below)

ARTICLE 5I-2a. On a motion to amend offered by William F. Butters, duly seconded by John F. Lydon, it was

MOVED: That the recommendations of the Finance Commission be amended by striking out the figure $36,175.20 and inserting in place thereof the figure $36,613.64.

On voice vote motion declared carried as amended.

ARTICLE 5I-3. On a motion offered by Joseph R. Adakonis, duly seconded by Maurice Baker, it was

VOTED: That the sum of $239,209.47 be raised by taxation and appropriated for the following purposes:

Salaries	$208,309.47
Longevity Pay	100.00
Departmental Expenses	24,800.00
South Norfolk County Association	6,000.00
New Equipment	None

On voice vote motion declared carried as amended. (Below)

ARTICLE 5I-3a. On a motion to amend offered by William F. Butters, duly seconded by John F. Lydon, it was

MOVED: That the recommendations of the Finance Commission be amended by striking out the figure $239,209.47 and inserting in place thereof the figure $239,828.55, and by striking out the figure $208,309.47 and inserting in place thereof the figure $208,928.55.

On voice vote motion declared carried as amended.

ARTICLE 5J-1. On a motion offered by Joseph R. Adakonis, duly seconded by Maurice Baker, it was

VOTED: That the sum of $242,268.19 be raised by taxation and appropriated for the following purposes:

Salaries	$198,356.69
Longevity Pay	450.00
Departmental Expenses	36,246.50
New Equipment	7,215.00

On voice vote motion declared carried as amended. (Below)

ARTICLE 5J-1. On a motion to amend offered by William F. Butters, duly seconded by Charles L. Rich, it was

MOVED: That the recommendations of the Finance Commission be amended by striking out the figure $242,268.19 and inserting in place thereof the figure $244,279.96, and by striking out the figure $198,356.69 and inserting in place thereof the figure $200,368.46.

On voice vote motion declared carried as amended.

ARTICLE 5J-2. On a motion offered by Joseph R. Adakonis, duly seconded by Maurice Baker, it was

VOTED: That the sum of $7,650.00 be transferred from Cemetery Available Receipts and appropriated for Cemetery Improvement.

On voice vote motion declared carried.

ARTICLE 5K. On a motion offered by Joseph R. Adakonis, duly seconded by Kenneth Webber, it was

VOTED: That the following sums be raised by taxation and appropriated for the purposes indicated:

Salaries	$ 17,012.75
Longevity Pay	None
Departmental Expenses	225,000.00
New Equipment	405.00

On voice vote motion declared carried as amended. (Below)

ARTICLE 5K. On a motion to amend offered by William F. Butters, duly seconded by John F. Lydon, it was

MOVED: That the recommendations of the Finance Commission be amended by striking out the figure $17,012.75 and inserting in place thereof the figure $17,272.25.

On voice vote motion declared carried as amended.

ARTICLE 5L. On a motion offered by Joseph R. Adakonis, duly seconded by Kenneth Webber, it was

VOTED: That the following sums be raised by taxation and appropriated for the purposes indicated:

Accrued Liability	$523,062.00
Expense of Administration	15,650.00
Workmen's Compensation	346.90
Military Service Credit	593.60

On voice vote motion declared carried.

ARTICLE 5M. On a motion offered by Joseph R. Adakonis, duly seconded by Kenneth Webber, it was

VOTED: That the sum of $2,528,307.50 be raised by taxation and appropriated for the purposes indicated:

Interest Requirements	$ 988,307.50
Bonds and Notes due in 1973-1974	1,540,000.00

On voice vote motion declared carried.

ARTICLE 5N.. On a motion offered by Joseph R. Adakonis, duly seconded by Kenneth Webber, it was

VOTED: That the sum of $56,000.00 be raised by taxation and appropriated to meet the expense of insurance premiums on town property.

On voice vote motion declared carried.

ARTICLE 5O. On a motion offered by Joseph R. Adakonis, duly seconded by Kenneth Webber, it was

VOTED: That there be raised by taxation and appropriated the sum of $200,000.00 as Reserve Fund for the year 1973-1974.

On voice vote motion declared carried.

ARTICLE 5P. On a motion offered by Joseph R. Adakonis, duly seconded by Kenneth Webber, it was

VOTED: That the sum of $1,125.00 be raised by taxation and appropriated for the following purpose:

Administration Expense	$1,125.00

On voice vote motion declared carried.

ARTICLE 5Q. On a motion offered by Joseph R. Adakonis, duly seconded by Kenneth Webber, it was

VOTED: That the following sums be raised by taxation and appropriated for the purposes indicated:

Expense of Commission to Promote Business and Industry	$1,500.00
Observance of Memorial Day	6,350.00
Observance of Fourth of July	2,200.00
Expense of Christmas Decorations	2,000.00
Carillon Concerts	1,500.00
Expense for Civil Defense	4,000.00
Expense of Conservation Commission	4,070.00
Expense of Permanent Building Construction Committee	1,500.00

On voice vote motion declared carried.

ARTICLE 6. On a motion offered by Joseph R. Adakonis, duly seconded by Kenneth Webber, it was

VOTED: That the sum of $48, 371.59 be raisde by taxation and appropriated to meet overdrafts and unpaid bills incurred prior to December 31, 1972.

On voice vote motion declared carried.

ARTICLE 7. On a motion offered by Joseph R. Adakonis, duly seconded by Kenneth Webber, it was

VOTED: That the Board of Assesosrs be and hereby are authorized to apply from free cash in the treasury in offset to the amount appropriated to be raised by taxation for the transitional year, the sum of $800,000.00.

On voice vote motion declared carried.

ARTICLE 8. On a motion offered by Joseph R. Adakonis, duly seconded by Kenneth Webber, it was

VOTED: That the sum of $5,400.00 be raised by taxation and appropriated for the following purposes:

Post 70 American Legion	$1,080.00
Post 2452 Veterans of Foreign Wars	1,080.00
Norfolk County Marine Corps League of Norwood	1,080.00
Chapter 90 Disabled American Veterans	1,080.00
Amvets 153 of Norwood	1,080.00

On voice vote motion declared carried.

ARTICLE 9. On a motion offered by Joseph R. Adakonis, duly seconded by Kenneth Webber, it was

VOTED: That the sum of $18,000.00 be raised by taxation and appropriated to meet the cost of Chapter 90, Highway Maintenance.

On voice vote motion declared carried.

ARTICLE 10. On a motion offered by Joseph R. Adakonis, duly seconded by Kenneth Webber, it was

VOTED: That the sum of $91,600.00 be raised by taxation and appropriated to meet the cost of the state, county and town's share of Chapter 90 Highway Construction. The reimbursement from the state and county is to be credited upon its receipt to the surplus revenue account.

On voice vote motion declared carried.

ARTICLE 11. On a motion offered by Joseph R. Adakonis, duly seconded by Kenneth Webber, it was

VOTED: That the sum of $75,000.00 be raised by taxation and appropriated for the purpose of maintaining the insurance fund to pay Workmen's Compensation.

On voice vote motion declared carried.

ARTICLE 12. On a motion offered by Joseph R. Adakonis, duly seconded by Kenneth Webber, it was

VOTED: That the sum of $310,694.00 be raised by taxation and appropriated for the purpose of paying part of the premiums for group life insurance, accident, hospitalization, medical and surgical insurance for certain employees and their dependents under the provisions of General Laws, Chapter 32B.

On voice vote motion declared carried.

ARTICLE 13. On a motion offered by Joseph R. Adakonis, duly seconded by Kenneth Webber, it was

VOTED: That the sum of $150,000.00 be raised by taxation and appropriated for the Stabilization Fund.

On voice vote motion declared carried.

ARTICLE 14. On a motion offered by Joseph R. Adakonis, duly seconded by Kenneth Webber, it was

VOTED: That the sum of $500.00 be raised by taxation and appropriated for the payment of hospital, medical and surgical expenses of retired firemen and policemen as provided in General Laws, Chapter 41, Section 100B.

On voice vote motion declared carried.

ARTICLE 15. On a motion offered by Joseph R. Adakonis, duly seconded by Kenneth Webber, it was

VOTED: That the sum of $580,890.00 be raised by taxation and appropriated to meet the capital and operating costs in connection with the Blue Hills Regional High School assessed to the Town for the current year.

On voice vote motion declared carried.

ARTICLE 16. On a motion offered by Philip Riley, duly seconded by Gaetano DiFrancia, it was

VOTED: Indefinite Postponement.

On voice vote motion declared carried.

Meeting adjourned.

A True Record.

Attest: BARTLEY W. CONNOLLY
Town Clerk and Accountant

ADJOURNED ANNUAL TOWN MEETING
TOWN OF NORWOOD

Pursuant to the provisions of the by-laws of the Town of Norwood, notice is hereby given that at the Adjourned Annual Town Meeting of the inhabitants of the Town of Norwood held on Monday evening, May 14, 1973, it was voted that the meeting stand adjourned to meet at 7:30 P.M. on Wednesday, May 16, 1973 in the Senior High School Auditorium on Nichols Street.

It was further voted that Article 5-A, General Government through Article 5-E, Highways and Article 5-G, Public Service through Article 16 be laid on the table and acted upon at the adjourned session of this meeting.

BARTLEY W. CONNOLLY
Town Clerk and Accountant

May 15, 1973

Norwood, Norfolk, ss. May 15, 1973

By virtue of the within notice I have posted the same as directed. The posting was completed May 15, 1973.

DANIEL A. NUZZO
Constable, Town of Norwood

A True Record.

Attest: BARTLEY W. CONNOLLY
Town Clerk and Accountant

ADJOURNED ANNUAL TOWN MEETING
TOWN OF NORWOOD

Pursuant to the provisions of the by-laws of the Town of Norwood, notice is hereby given that at the Adjourned Annual Town Meeting of the inhabitants of the Town of Norwood held on Wednesday evening, May 16, 1973, it was voted that the meeting stand adjourned to meet at 7:30 P.M. on Monday, May 21, 1973 in the Senior High School Auditorium on Nichols Street.

It was further voted that Article 5-A-9, Finance Commission through Article 5-E, Highways and Article 5-G, Public Service through Article 16 be laid on the table and acted upon at the adjourned session of this meeting.

BARTLEY W. CONNOLLY
Town Clerk and Accountant

May 17, 1973

Norwood, Norfolk, ss. May 18, 1973

By virtue of the within notice I have posted the same as directed. The posting was completed May 17, 1973.

NICHOLAS J. CONNOLLY
Constable, Town of Norwood

A True Record.

Attest: BARTLEY W. CONNOLLY
Town Clerk and Accountant

ADJOURNED ANNUAL TOWN MEETING
TOWN OF NORWOOD

Because of the lack of a quorum at the Adjourned Annual Town Meeting held on Monday evening, May 21, 1973, it was voted that the meeting stand adjourned to meet at 8:00 P.M. on Thursday, May 24, 1973 in the Senior High School Auditorium on Nichols Street.

It was further voted that Article 5-A-9, Finance Commission through Article 5-E, Highways and Article 5-G, Public Service through Article 16 be laid on the table and acted upon at the adjourned session of this meeting.

BARTLEY W. CONNOLLY
Town Clerk and Accountant

May 22, 1973

Norwood, Norfolk, ss. May 23, 1973

By virtue of the within notice I have posted the same as directed. The posting was completed Tuesday, May 22, 1973.

DANIEL A. NUZZO
Constable, Town of Norwood

A True Record.

Attest: BARTLEY W. CONNOLLY
Town Clerk and Accountant

ADJOURNED ANNUAL TOWN MEETING
TOWN OF NORWOOD

Pursuant to the provisions of the by-laws of the Town of Norwood, notice is hereby given that at the Adjourned Annual Town Meeting of the inhabitants of the Town of Norwood held on Thursday evening, May 24, 1973, it was voted that the meeting stand adjourned to meet at 8:00 P.M. on Thursday, May 31, 1973 in the Senior High School Auditorium on Nichols Street.

It was further voted that Article 5-B-6, Inspector of Animals through Article 5-E, Highways and Article 5-G, Public Service through Article 16 be laid on the table and acted upon at the adjourned session of this meeting.

BARTLEY W. CONNOLLY
Town Clerk and Accountant

May 25, 1973

Norwood, Norfolk, ss. May 29, 1973

By virtue of the within notice I have posted the same as directed. The posting was completed Saturday, May 26, 1973.

NICHOLAS J. CONNOLLY
Constable, Town of Norwood

A True Record.

Attest: BARTLEY W. CONNOLLY
Town Clerk and Accountant

ADJOURNED ANNUAL TOWN MEETING
TOWN OF NORWOOD

Pursuant to the provisions of the by-laws of the Town of Norwood, notice is hereby given that at the Adjourned Annual Town Meeting of the inhabitants of the Town of Norwood held on Thursday evening, May 31, 1973, it was voted that the meeting stand adjourned to meet at 8:00 P.M. on Monday, June 4, 1973 in the Senior High School Auditorium on Nichols Street.

It was further voted that Article 5-A-3 through Article 5-A-12 and Article 5-L through Article 16 be laid on the table and acted upon at the adjourned session of this meeting.

BARTLEY W. CONNOLLY
Town Clerk and Accountant

June 1, 1973

Norwood, Norfolk, ss. June 4, 1973

By virtue of the within notice I have posted the same as directed. The posting was completed Saturday, June 2, 1973.

NICHOLAS J. CONNOLLY
Constable, Town of Norwood

Attest: BARTLEY W. CONNOLLY
Town Clerk and Accountant

A True Record.

COMMONWEALTH OF MASSACHUSETTS
SPECIAL TOWN MEETING WARRANT

(SEAL)

TOWN OF NORWOOD

Norfolk, ss.

To either of the Constables in the Town of Norwood in said County, Greetings:

In the name of the Commonwealth of Massachusetts, you are hereby required to notify and warn the inhabitants of the Town of Norwood qualified as the law requires to vote in town affairs to meet in the Auditorium of the Junior High School North on Prospect Street in said town on Monday, September 17, 1973 at 8:00 o'clock in the afternoon, to notify and warn the Town Meeting Members to meet and act at said time and place on the following articles, namely:

ARTICLE 1. To see what sum of money the Town will vote to raise and appropriate by taxation, and/or by borrowing, and/or by transfer from available funds for school instructional salaries, or take any other action in the matter.

ARTICLE 2. To see if the Town will vote to amend the existing zoning map by altering the district boundaries with respect to that portion of the

present Single Residence District (S1) namely that area bounded and described as follows:

Beginning at a Massachusetts Highway bound in the southwesterly sideline of Neponset Street, said bound dividing the access from no access of said Neponset Street; thence running by the sideline of said Neponset Street N 46-11-18 W, a distance of 50.57 feet to a point; thence turning and running S 35-13-28 W, a distance of 250.46 feet to a corner; thence turning and running N 54-46-32 W, a distance of 240.00 feet to a corner; thence turning and running S 35-13-28 W, a distance of 380.14 feet to a bend; thence turning and running S 37-49-38 W, a distance of 282.78 feet to a bend; thence turning and running S 26-53-58 W, a distance of 453.65 feet to a corner; thence turning and running S 04-05-42 E, a distance of 248.87 feet to a bend; thence running S 01-06-48 W, a distance of 389.94 feet to a corner; thence turning and running S 89-55-12 E, a distance of 762.95 feet to a corner in the westerly sideline of Interstate Highway Route 95; thence turning and running N 34-18-09 E, a distance of 208.71 feet to a corner; thence turning and running N 19-03-51 E, a distance of 300.57 feet to a corner; thence turning and running N 21-15-42 W, a distance of 404.96 feet to a corner; thence turning and running N 02-36-04 E, a distance of 239.78 feet to a corner; thence turning and running N 30-45-25 E, a distance of 265.64 feet to a corner; the last five mentioned courses are all bounded on the east by said Route 95; thence turning and running N 54-46-32 W, a distance of 188.48 feet to a corner; thence turning and running N 35-13-28 E, a distance of 242.91 feet to the point of beginning. Said parcel contains 26.03 acres and is shown on a plan entitled "Plan of Proposed Zoning Change from Existing "S-1" District to "A" District, Land in Norwood, Norfolk County, Mass., dated July 20, 1972 by Gale Engineering Co., Inc."

by withdrawing said portion from Single Residence (S1) District and establishing same as Multi-family (A) District. (On petition of Harry Schofield)

ARTICLE 3. To see if the Town will vote to amend the existing zoning map by altering the district boundaries with respect to that portion of the present Limited Manufacturing District (LM) namely that area bounded and described as follows:

Beginning at a point on a property line, said point being S 72-41-54 E, a distance of 360.05 feet; S 72-22-40 E, a distance of 475.87 feet; N 14-48-31 E, a distance of 408.27 feet and S 71-45-14 E, a distance of 471.16 feet from a point on the easterly sideline of the Boston Providence Highway at Station 57+34.86; thence running along said property line S 71-24-02 E a distance of 262 feet more or less to the westerly sideline of the Town of Norwood Electric Transmission Line Easement; thence turning and running in a southeasterly direction a distance of 1450 feet more or less along the westerly sideline of the aforementiond easement; thence turning and running in a southwesterly direction a distance of 2085 feet more or less along the westerly sideline of said easement; thence turning and running in a northwesterly direction along a property line 280 feet more or less; thence turning and running in a northerly direction 20 feet more or less; thence turning and running in a southwesterly direction 85 feet more or less; thence turning and running N 12-50-51 E, a distance of 398.80 feet; thence running N 22-05-51 E, a distance of 132.35

feet; thence running N 11-27-31 E, a distance of 327.55 feet to the wall, the last six (6) courses being along the property lines; thence running N 11-23-10 E, a distance of 1951.36 feet to the point of beginning of this description; all of the previous courses being by the existing Limited Manufacturing (LM) District,

by withdrawing said portion from Limited Manufacturing (LM) and establishing the same as Multi-family (A). On petition of Norwood Arena, Inc.)

ARTICLE 4. To see if the Town will vote to amend the existing zoning may by altering the district boundaries with respect to that portion of the present Limited Manufacturing District (LM) namely that area bounded and described as follows:

Beginning at a point on the centerline of the Boston-Providence Highway at Station 57+27.30, thence running S 72-41-54 E, a distance of 400.76 feet; thence running S 72-22-40 E, a distance of 475.87 feet; thence turning and running N 14-48-31 E, a distance of 408.27 feet; thence turning and running S 71-45-14 E, a distance of 471.16 feet, the last four (4) courses are along property lines; thence turning and running S 11-23-10 W, a distance of 1951.36 feet to a wall and property line; thence turning and running N 76-27-14 W, a distance of 348.55 feet partly along said wall; thence running N 76-18-15 W, a distance of 528.33 feet partly along the aforementioned wall; thence turning and running N 09-59-26 E, a distance of 815.55 feet; thence running N 09-58-56 E, a distance of 397.30 feet; thence turning and running N 74-02-58 W, a distance of 579.29 feet to the centerline of the Boston-Providence Highway, the last five (5) courses are along property lines; thence turning and running along the centerline of the Boston-Providence Highway N 28-00-25 E, a distance of 417.52 feet to the point of beginning of this description; the first ten (10) courses of this description being by the existing Limited Manufacturing Zone, and the last course being by the existing Trunk Highway "B" Zone.

by withdrawing said portion from Limited Manufacturing (LM) and establishing the same as Business (B). (On petition of Norwood Arena, Inc.)

ARTICLE 5. To see if the Town will vote to amend the existing zoning by-law by amending Section 19 - Sub-section F by deleting:

F: If, after action by the Inspector, appeal is taken to the Board of Appeal, and, after a public hearing, the Board of Appeal finds that there has been a violation or prospective violation, the Selectmen shall issue an order to cease and desist and refrain from such violation unless such order has been previously issued. If such violation then continues, the Selectmen shall forthwith make application to the Superior Court for an injunction or order restraining the violation and shall take such other action as may be necessary to enforce this by-law.

and insert:

F: If, after action by the Inspector, appeal is taken to the Board of Appeal, and, after a public hearing, the Board of Appeal finds that there has been a violation or prospective violation, the Selectmen shall issue

an order to cease and desist and refrain from such violaton unless such order has been previously issued by the Building Inspector. If such violation then continues, the Selectmen shall forthwith make application to the Superior Court for an injuncion or order restraining the violation and shall take such other action as may be necessary to enforce this by-law. (On petition of Norwood Planning Board)

ARTICLE 6. To see if the Town will vote to amend the existing zoning by-law by striking the last paragraph of Section 9 to wit:

In a Manufacturing District where the lot abuts any residential district (including any residence district in an adjacent Municipality) there shall be provided on all portions of said lot except along a street, a buffer strip seventy-five (75) feet wide, as follows:

and insert in its place the following:

In a Manufacturing District where the lot abuts any residential district (including any residence district in an adjacent Municipality) there shall be provided on all portions of said lot, adjoining a residential district, except along a street, a buffer strip seventy-five (75) feet wide, as follows: (On petition of Norwood Planning Board)

ARTICLE 7. To see what sum of money the Town will vote to raise and appropriate by taxation, and/or borrowing, and/or by transfer from available funds for the salary of an assistant to the General Manager, or take any other action in the matter.

ARTICLE 8. To see if the Town will vote to amend its General By-Laws by adding thereto the following:

No person shall drink any alcoholic beverages as defined in Chapter 138, Section 1 of the Massachusetts General Laws while in, on or upon any public way or upon any way to which the public has a right of access, or any place to which members of the public have access as invitees or licensees, park or playground or private land or place without consent of the owner or person in control thereof. All alcoholic beverages being used in violation of this ordinance shall be seized and safely held until final adjudication of the charge against the person or persons arrested or summoned before the court, at which time they shall be returned to the person entitled to lawful possession. Any person who shall violate any provision of this by-law shall upon conviction be fined not more than $50.00, or take any other action in this matter.

ARTICLE 9. To see what sum of money the Town will vote to transfer from the Construction funds of the Norwood Junior High School South account to the Construction funds of the Norwood Junior High School North account or take any other action in the matter. (On petition of the Permanent Building Construction Committee)

ARTICLE 10. To see what sum of money the Town will vote to raise and appropriate by taxation, and/or borrowing, and/or by transfer from available funds for the purpose of purchasing for conservation purposes in accordance with G.L., Chapter 40, Section 8C and Chapter 132A, Section 11, the so-called Guild Pond and Ellis Pond as more particularly shown and described on the plan entitled Plate I, Ellis Pond Project, Norwood, Massachusetts, Site Plan by Fay, Spofford & Thorndike, Inc., excluding however, that portion at the northeasterly end which is cross-hatched and referred to as Parking, said plan being on file for inspection at the office of the General Manager and that the town authorize the Norwood Conservation Commission to do all things necessary to apply for reimbursement, or take any other action in the matter.

ARTICLE 11. To see what sum of money the Town will vote to raise and appropriate by taxation, and/or borrowing, and/or by transfer from available funds for the purpose of appraisals, legal expenses, engineering expenses, and other reasonably related acquisition costs related to the acquisition of the so-called Guild Pond and Ellis Pond, or take any other action in the matter.

And you are directed to serve this warrant by posting attested copies thereof in ten public places in this town seven days at least before the time and day of said meeting. Hereof fail not and make due return of this warrant with your doings thereon to the Selectmen on or before the day and time of said meeting.

Given under our hands at Norwood this 21st day of August., A.D 1973.

WILLIAM F. BUTTERS
JOSEPH W. WALL
CHARLES L. RICH
JOHN F. LYDON
Selectmen of Norwood

Norwood, Norfolk, ss. August 31, 1973

By virtue of the within warrant I have posted the same as directed. The posting was completed August 30, 1973.

MARIE A. DONNELLY
Constable, Town of Norwood

A True Copy.

Attest: BARTLEY W. CONNOLLY
Town Clerk and Accountant

SPECIAL TOWN MEETING
TOWN OF NORWOOD
September 17, 1973

Norfolk, ss. Town of Norwood

In pursuance with the foregoing warrant, the inhabitants of the Town of Norwood, and the Town Meeting Members qualified to vote in elections and

town affairs met in the Auditorium of the Junior High School North on Prospect Street in said town on Monday, September 17, 1973 at 8:00 o'clock in the afternoon.

The meeting was called to order by the Moderator William Plasko. The warrant calling the meeting was read by Town Clerk and Accountant, Bartley W. Connolly. Tellers being appointed and sworn, the following action was taken on the articles of the foregoing warrant:

ARTICLE 1. On a motion offered by Joseph R. Adakonis, duly seconded by Maurice Baker, it was

VOTED: That the sum of $111,849.11 be transferred from Surplus Revenue and appropriated for school instructional salaries.

On voice vote motion declared unanimously carried.

ARTICLE 2.

REPORT OF THE NORWOOD PLANNING BOARD
ON AMENDING EXISTING ZONING BY-LAW
OF THE TOWN OF NORWOOD

To the Citizens of the Town of Norwood:

The Norwood Planning Board through the Norwood Messenger in the issue of June 15 and June 20, 1973 gave notice of its intention to hold a public hearing on July 16, 1973 at 8:15 P.M. in the Municipal Building on proposed amendment to the Zoning By-Laws of the Town of Norwood, said hearing as advertised was duly held and the Planning Board herewith submits its final report and recommendation which is in the following form:

We recommend Amendment to the existing Zoning By-Law as submitted in the attached motion under Article 2 of the Special Town Meeting of September 17, 1973 for the following reasons:

1. The character of the land has been changed by the construction of the Interstate Highway Route 95 so that it is no longer suited for single residence.
2. The highest and best use is as recommended.
3. It will promote the welfare of the inhabitants of the Town of Norwood.

Respectfully submitted,

FRANCIS WISGIRDA
E. WILLIAM BAMBER
Norwood Planning Board

ARTICLE 2. On a motion offered by Malachy F. Kelliher, duly seconded by Stephen T. Hefferan, it was

VOTED: To amend the existing Zoning Map by altering the district boundaries with respect to that portion of the present Single Residence (S1) District namely that area bounded and described as follows:

Beginning at a Massachusetts Highway bound in the southwesterly sideline of Neponset Street, said bound dividing the access from no access of said Neponset Street; thence running by the sideline of said Neponset Street N 46-11-18 W, a distance of 50.57 feet to a point; thence turning and running S 35-13-28 W, a distance of 250.46 feet to a corner; thence turning and running N 54-46-32 W, a distance of 240.00 feet to a corner; thence turning and running S 35-13-28 W, a distance of 380.14 feet o a bend; thence turning and running S 37-49-38 W, a distance of 282.78 feet to a bend; thence turning and running S 26-53-58 W, a distance of 453.65 feet to a corner; thence turning and running S 04-05-42 E, a distance of 248.87 feet to a bend; thence running S 01-06-48 W, a distnace of 389.94 feet to a corner; thence turning and running S 89-55-12 E, a distance of 762.95 feet to a corner in the westerly sidline of Interstate Highway Route 95; thence turning and running N 34-18-09 E, a distance of 208.71 feet to a corner; thence turning and running N 19-03-51 E, a distance of 300.57 feet to a corner; thence turning and running N 21-15-42 E, a distance of 404.96 feet to a corner; thence turning and running N 02-36-04 E, a distance of 239.78 feet to a corner; thence turning and running N 30-45-25 E, a distance of 265.64 feet to a corner; the last five mentioned courses are all bounded on the east by said Route 95; thence turning and running N 54-46-32 W, a distance of 188.48 feet to a corner; thence turning and running N 35-13-28 E, a distance of 242.91 feet to the point of beginning. Said parcel contains 26.03 acres and is shown on a plan entitled "Plan of Proposed Zoning Change from Existing "S-1" District to "A" District land in Norwood, Norfolk County, Mass., dated July 20, 1972 by Gale Engineering Co., Inc. By withdrawing said portion from Single Residence "S-1" District and establishing same as "A" Multi-family District.

On standing vote motion declared lost. Voting Yes, 90; No, 70. Lack of a two-thirds majority.

ARTICLE 3.

REPORT OF THE NORWOOD PLANNING BOARD
ON AMENDING EXISTING ZONING BY-LAW
OF THE TOWN OF NORWOOD

To the Citizens of the Town of Norwood:

The Norwood Planning Board through the Norwood Messenger in the issue of May 4 and May 9, 1973 gave notice of its intention to hold a public hearing on May 21, 1973 at 8:15 P.M. in the Municipal Building on proposed amendment to the Zoning By-Laws of the Town of Norwood, said hearing as advertised was duly held and the Planning Board herewith submits its final report and recommendation which is in the following form:

We recommend Amendment to the existing Zoning By-Law as submitted in the attached motion under Article 3 of the Special Town Meeting of September 17, 1973 for the following reasons:

1. The highest and best use of the land as recommended.
2. It will promote the welfare of the inhabitants of the Town of Norwood.

3. After having been on the market for about five years zoned as Limited Manufacturing and having had no parties interested in its development under the present zone, a change to Multi-Family is recommended.

Respectfully submitted,

JAMES T. O'SULLIVAN
FRANCIS WISGIRDA
Norwood Planning Board

ARTICLE 3. On a motion offered by Malachy F. Kelliher, duly seconded by Stephen T. Hefferan, it was

VOTED: To amend the existing Zoning Map by altering the district boundaries with respect to that portion of the present Limited Manufacturing (LM) District namely that area bounded and described as follows:

Beginning at a point on a property line, said point being S-72-41-54 E, a distance of 360.05 feet; S 72-22-40 E, a distance of 475.87 feet; N 14-48-31 E, a distance of 408.27 feet and S 71-45-14 E, a distance of 471.16 feet from a point on the easterly sideline of the Boston Providence Highway at Station 57+34.86; thence running along said property line S 71-24-02 E, a distance of 262 feet more or less to the westerly sideline of the Town of Norwood Electric Transmission Line Easement; thence turning and running in a southeasterly direction a distance of 1450 feet more or less along the westerly sideline of the aforementioned easement; thence turning and running in a southwesterly direction a distance of 2085 feet more or less along the westerly sideline of said easement; thence turning and running in a northwesterly direction along a property line 280 feet more or less; thence turning and running in a northerly direction 20 feet more or less; thence turning and running in a southeasterly direction 85 feet more or less; thence turning and running N 12-50-51 E, a distance of 398.80 feet; thence running N 22-05-51 E, a distance of 132.35 feet; thence running N 11-27-31 E, a distance of 327.55 feet to the wall, the last six (6) courses being along the property lines; thence running N 11-23-10 E, a distance of 1951.36 feet to the point of beginning of this description; all of the previous courses being by the existing Limited Manufacturing (LM) District by withdrawing said portion from Limited Manufacturing (LM) and establishing the same as Multi-Family (A).

On standing vote motion declared lost. Voting Yes, 64; No, 79.

After Article 3 was acted upon, a motion to adjourn to Monday, September 24, 1973 at 8 o'clock was offered and declared carried.

Meeting Adjourned.

A True Record.

Attest: BARTLEY W. CONNOLLY
Town Clerk and Accountant

ADJOURNED SPECIAL TOWN MEETING
TOWN OF NORWOOD

Pursuant to the provisions of the by-laws of the Town of Norwood, notice is hereby given that at the Special Town Meeting of the inhabitants of the

Town of Norwood held on Monday evening, September 17, 1973 it was voted that the meeting stand adjourned to meet at 8:00 P.M. on Monday, September 24, 1973 in the Junior High School North Auditorium on Prospect Street.

It was further voted that Article 4 through Article 11 be laid on the table and acted upon at the adjourned session of this meeting.

September 18, 1973

BARTLEY W. CONNOLLY
Town Clerk and Accountant

Norwood, Norfolk, ss. September 19, 1973

By virtue of the within notice I have posted the same as directed. The posting was completed September 18, 1973.

NICHOLAS J. CONNOLLY
Constable, Town of Norwood

A True Record.

Attest: BARTLEY W. CONNOLLY
Town Clerk and Accountant

ADJOURNED SPECIAL TOWN MEETING
TOWN OF NORWOOD
September 24, 1973

Norfolk, ss. Town of Norwood

In pursuance with the foregoing warrant, the inhabitants of the Town of Norwood, and the Town Meeting Members qualified to vote in elections and town affairs met in the Auditorium of the Junior High School North on Prospect Street in said town on Monday, September 24, 1973 at 8:00 o'clock in the afternoon.

The meeting was called to order by the Moderator William Plasko. The warrant calling the meeting was read by Town Clerk and Accountant, Bartley W. Connolly. Tellers being appointed and sworn, the following action was taken on the articles of the foregoing warrant:

On a motion offered by John P. Fanning, duly seconded by Andrew F. Kelliher, as follows:

We hereby request reconsideration of ARTICLE 2, so as all information regarding same can be brought out. (Special Town Meeting September 17, 1973)

On voice vote motion declared lost.

A motion offered by Charles F. White, Jr., duly seconded by Vincent A. Baglione, as follows:

Motion Amendment by Substitution ARTICLE 4. Indefinite Postponement.

On voice vote motion declared lost.

REPORT OF THE NORWOOD PLANNING BOARD
ON AMENDING EXISTING ZONING BY-LAW
OF THE TOWN OF NORWOOD

To the Citizens of the Town of Norwood:

The Norwood Planning Board through the Norwood Messenger in the issue of May 4 and May 9, 1973 gave notice of its intention to hold a public

hearing on May 21, 1973 at 8:00 P.M. in the Municipal Building on proposed amendment to the Zoning By-Laws of the Town of Norwood, said hearing as advertised was duly held and the Planning Board herewith submits its final report and recommendation which is in the following form:

We recommend Amendment to the existing Zoning By-Law as submitted in the attached motion under Article 4 of the Special Town Meeting of September 17, 1973 for the following reasons:

1. The highest and best use of the land is as recommended.
2. It will promote the welfare of the inhabitants of the Town of Norwood.
3. After having been on the market for about five years zoned as Limited Manufacturing and having had no parties interested in its development under the present zone, a change to Business is recommended.

Respectfully submitted,

JAMES T. O'SULLIVAN
FRANCIS WISGIRDA
THOMAS F. CAVANAUGH
Norwood Planning Board

ARTICLE 4. On a motion offered by Malachy F. Kelliher, duly seconded by Stephen T. Hefferan, it was

VOTED: To amend the existing Zoning Map by altering the district boundaries with respect to that portion of the present Limited Manufacturing (LM) District namely that area bounded and described as follows:

Beginning at a point on the centerline of the Boston Providence Highway at Station 57+27.30, thence running S 72-41-54 E, a distance of 400.76 feet, thence running S 72-22-40 E, a distance of 475.87 feet; thence turning and running N 14-48-31 E, a distance of 408.27 feet; thence turning and running S 71-45-14 E, a distance of 471.16 feet; the last four (4) courses are along property lines; thence turning and running S 11-23-10 W, a distance of 1951.36 feet to a wall and property line; thence turning and running N 76-27-14 W, a distance of 348.55 feet partly along said wall; thence running N 76-18-15 W, a distance of 528.33 feet partly along the aforementioned wall; thence turning and running N 09-59-26 E, a distance of 815.55 feet; thence running N 09-58-56 E, a distance of 397.30 feet; thence turning and running N 74-02-58 W, a distance of 579.29 feet to the centerline of the Boston Providence Highway, the last five (5) courses are along property lines; thence turning and running along the centerline of the Boston Providence Highway N 28-00-25 E, a distance of 417,52 feet to the point of the beginning of this description; the first ten (10) courses of this description being by the existing Limited Manufacturing Zone, and the last course being by the existing Trunk Highway "B" Zone; by withdrawing said portion from Limited Manufacturing (LM) and establishing same as Business (B).

On standing vote motion declared carried. Voting Yes, 93; No, 33.

REPORT OF THE NORWOOD PLANNING BOARD ON AMENDING EXISTING ZONING BY-LAW OF THE TOWN OF NORWOOD

To the Citizens of the Town of Norwood:

The Norwood Planning Board through the Norwood Messenger in the issue of August 3 and August 8, 1973 gave notice of its intention to hold a public hearing on August 27, 1973 at 8:00 P.M. in the Municipal Building on proposed amendment to the Zoning By-Laws of the Town of Norwood, said hearing as advertised was duly held and the Planning Board herewith submits its final report and recommendation which is in the following form:

We recommend Amendment to the existing Zoning By-Law as submitted in the attached motion under Article 5 of the Special Town Meeting of September 17, 1973 for the following reasons:

1. To take out any ambiguity which may exist.
2. To express the real intent of the By-Law.

Respectfully submitted,

JAMES T. O'SULLIVAN
FRANCIS WISGIRDA
THOMAS F. CAVANAUGH
Norwood Planning Board

ARTICLE 5. On a motion offered by Malachy F. Kelliher, duly seconded by Stephen T. Hefferan, it was

VOTED: To amend the existing Zoning By-Law by amending Section 19, Sub-Section F as follows:

F. If, after action by the Inspector, appeal is taken to the Board of Appeal, and, after a public hearing, the Board of Appeal finds that there has been a violation or prospective violation, the Selectmen shall issue an order to cease and desist and refrain from such violation unless such order has been previously issued by the Building Inspector. If such violation then continues, the Selectmen shall forthwith make application to the Superior Court for an injunction or order restraining the violation and shall take such other action as may be necessary to enforce this by-law.

On standing vote motion declared carried. Voting Yes, 93; No, 0.

REPORT OF THE NORWOOD PLANNING BOARD ON AMENDING EXISTING ZONING BY-LAW OF THE TOWN OF NORWOOD

To the Citizens of the Town of Norwood:

The Norwood Planning Board through the Norwood Messenger in the issue of August 3 and August 8, 1973 gave notice of its intention to hold a public hearing on August 27, 1973 at 8:15 P.M. in the Municipal Building

on proposed amendment to the Zoning By-Laws of the Town of Norwood, said hearing as advertised was duly held and the Planning Board herewith submits its final report and recommendation which is in the following form:

We recommend Amendment to the existing Zoning By-Law as submitted in the attached motion under Article 6 of the Special Town Meeting of September 17, 1973 for the following reasons:

1. To take out any ambiguity which may exist.
2. To express the real intent of the By-Law.

Respectfully submitted,

JAMES T. O'SULLIVAN
FRANCIS WISGIRDA
THOMAS A. RIOLO
Norwood Planning Board

ARTICLE 6. On a motion offered by Malachy F. Kelliher, duly seconded by Stephen T. Hefferan, it was

VOTED: To amend the existing Zoning By-Law by amending Section 9 as follows:

In a Manufacturing District where the lot abuts any residential district (including any residence district in an adjacent Municipality) there shall be provided on all portions of said lot adjoining a residential district, except along a street, a buffer strip seventy-five (75) feet wide, as follows:

On standing vote motion declared carried. Voting Yes, 95; No, 1.

ARTICLE 7. On a motion offered by Joseph R. Adakonis, duly seconded by Edward McKenna, it was

VOTED: That the sum of $9,265.49 be transferred from Surplus Revenue and appropriated for the salary of an assistant to the General Manager.

On voice vote motion declared carried.

ARTICLE 8. On a motion offered by William F. Butters, duly seconded by John F. Lydon, it was

VOTED: To amend the General By-Laws by adding thereto the following:

No person shall drink any alcoholic beverages as defined in Chapter 138, Section 1 of the Massachusetts General Laws while in, on or upon any public way or upon any way or upon any way to which the public have access as invitees or licensees, park or playground or private land or place without consent of the owner or person in control thereof. All alcoholic beverages being used in violation of this ordinance shall be seized and safely held until final adjudication of the charges against the person or persons arrested or summoned before the court, at which time they shall be returned to the person entitled to lawful possession. Any person who shall violate any provision of this by-law shall upon conviction be fined not more than $50.00.

And be it further voted that this by-law be numbered consecutively next following the by-law next previously adopted.

On voice vote motion declared unanimously carried.

ARTICLE 9. On a motion offered by Joseph R. Adakonis, duly seconded by Richard Kief, it was

VOTED: That the sum of $2,000.00 be transferred from the construction funds of the Norwood Junior High School North account.

On voice vote motion declared carried.

ARTICLE 10. On a motion offered by Joseph R. Adakonis, duly seconded by Robert Wohler, it was

VOTED: That the sum of $140,000.00 be transferred from Surplus Revenue and appropriated for the purpose of purchasing for conservation purposes in accordance with G.L., Chapter 40, Section 6C and Chapter 132A, Section 11, the so-called Guild Pond and Ellis Pond as more particularly shown and described on the plan entitled Plate I, Ellis Pond Project, Norwood, Massachusetts Site Plan by Fay, Spofford & Thorndike, Inc., excluding however, that portion at the northeasterly end which is cross-hatched and referred to as Parking, said plan being on file for inspection at the office of the General Manager and that the Town authorize the Norwood Conservation Comission to do all things necessary to apply for reimbursement.

On standing vote motion declared carried. Voting Yes, 78; No, 40.

(Declared illegal by the Town Counsel — requires a two-thirds vote.)

Another town meeting called for October 11, 1973 to act on this Article.

ARTICLE 11. On a motion offered by Joseph R. Adakonis, duly seconded by Thomas DiFrancia, it was

VOTED: That the sum of $5,000.00 be transferred from Surplus Revenue and appropriated for the purpose of appraisals, legal expenses, engineering expenses, and other reasonably related acquisition costs related to the acquisition of the so-called Guild Pond and Ellis Pond.

On voice vote motion declared carried.

(Declared void by Town Counsel. Special meeting called for October 11, 1973 to act on this Article.)

Meeting adjourned.

A True Record.

Attest: BARTLEY W. CONNOLLY
Town Clerk and Accountant

COMMONWEALTH OF MASSACHUSETTS
SPECIAL TOWN MEETING WARRANT
(SEAL)
TOWN OF NORWOOD

Norfolk, ss.

To either of the Constables in the Town of Norwood in said County. Greetings:

In the name of the Commonwealth of Massachusetts, you are hereby required to notify and warn the inhabitants of the Town of Norwood, qualified

as the law requires to vote in town affairs, to meet in the Auditorium of the Junior High School North on Prospect Street in said town on Thursday, October 11, 1973 at 8:00 o'clock in the afternoon, to notify and warn the Town Meeting Members to meet and act at said time and place on the following articles, namely:

ARTICLE 1. To see what sum of money the Town will vote to raise and appropriate by taxation, and/or borowing, and/or by transfer from available funds for the purpose of purchasing for conservation purposes in accordance with G.L., Chapter 40, Section 8C and Chapter 132A, Section 11, the so-called Guild Pond and Ellis Pond as more particularly shown and described on the plan entitled Plate I, Ellis Pond Project, Norwood, Massachusetts, Site Plan by Fay, Spofford & Thorndike, Inc., excluding however, that portion at the northeasterly end which is cross-hatched and referred to as Parking, said plan being on file for inspection at the office of the General Manager and that the Town authorize the Norwood Conservation Commission to do all things necessary to apply for reimbursement, or take any other action in the matter.

ARTICLE 2. To see what sum of money the Town will vote to raise and appropriate by taxation, and/or borrowing, and/or by transfer from available funds for the purpose of appraisals, legal expenses, engineering expenses, and other reasonably related acquisition costs related to the acquisition of the so-called Guild Pond and Ellis Pond, or take any other action in the matter.

And you are directed to serve this warrant by posting attested copies thereof in ten public places in this town seven days at least before the time and day of said meeting. Hereof fail not and make due return of this warrant with your doings thereon to the Selectmen on or before the day and time of said meeting.

Given under our hands at Norwood this 27th day of September, A.D. 1973.

WILLIAM F. BUTTERS
JOSEPH W. WALL
WALTER J. DEMPSEY
Selectmen of Norwood

Norwood, Norfolk, ss. October 3, 1973

By virtue of the within warrant I have posted the same as directed. The posting was completed Tuesday, October 2, 1973.

DANIEL A. NUZZO
Constable, Town of Norwood

A True Copy.

Attest: BARTLEY W. CONNOLLY
Town Clerk and Accountant

SPECIAL TOWN MEETING
TOWN OF NORWOOD
October 11, 1973

Norfolk, ss. Town of Norwood

In pusuance with the foregoing warrant, the inhabitants of the Town of

Norwood, and the Town Meeting Members qualified to vote in elections and Town affairs met in the Auditorium of the Junior High School North on Prospect Street in said town on Thursday, October 11, 1973 at 8:00 o'clock in the afternoon.

The meeting was called to order by the Moderator William Plasko. The warrant calling the meeting was read by the Assistant Town Clerk, Lola DiBerto. Tellers being appointed and sworn, the following action was taken on the articles of the foregoing warrant:

ARTICLE 1. On a motion offered by Joseph R. Adakonis, duly seconded by William Lynch, it was

VOTED: That the sum of $140,000.00 be transferred from Surplus Revenue and appropriated for the purpose of purchasing for conservation purposes in accordance with G.L., Chapter 40, Section 8C and Chapter 132A, Section 11, the so-called Guild Pond and Ellis Pond as more particularly shown and described on the plan entitled Plate I, Ellis Pond Project, Norwood, Massachusetts, Site Plan by Fay, Spofford & Thorndike, Inc., excluding however, that portion at the northeasterly end which is cross-hatched and referred to as Parking, said plan being on file for inspection at the office of the General Manager and that the Town authorize the Norwood Conservation Commission to expend said funds for said purpose and to do all things necessary to apply for reimbursement.

On standing vote motion declared carried. Voting Yes, 87; No, 42. (Two-thirds vote required.)

ARTICLE 2. On a motion offered by Joseph R. Adakonis, duly seconded by William Lynch, it was

VOTED: That the sum of $5,750.00 be transferred from Surplus Revenue and appropriated for the purpose of appraisals, legal expenses, engineering expenses, and other reasonably related acquisition costs related to the acquisition of the so-called Guild Pond and Ellis Pond and that the Town authorize the Norwood Conservation Commission to expend said funds for said purposes.

On voice vote motion declared carried.

Meeting adjourned.

A True Record.

Attest: BARTLEY W. CONNOLLY
Town Clerk and Accountant

COMMONWEALTH OF MASSACHUSETTS
SPECIAL TOWN MEETING WARRANT
(SEAL)
TOWN OF NORWOOD

Norfolk, ss.

To either of the Constables in the Town of Norwood in said County, Greetings:

In the name of the Commonwealth of Massachusetts, you are hereby required to notify and warn the inhabitants of the Town of Norwood, qualified

as the law requires to vote in town affairs, to meet in the Memorial Hall of the Municipal Building on Washington Street in said town on Thursday, November 8, 1973 at 8:00 o'clock in the afternoon, to notify and warn the Town Meeting Members to meet and act at said time and place on the following articles, namely:

ARTICLE 1. To see if the Town of Norwood will vote to approve or disapprove the $11,800.00 indebtedness authorized by the Regional School District on October 16, 1973, for constructing and equipping additions to the district school and for remodeling and making extraordinary repairs to said school, or take any other action in the matter.

ARTICLE 2. To see whether the Town will vote to raise and appropriate from available funds, a sum of money to recap sidewalks and drive ramps on Alandale Parkway, or take any other action in the matter.

ARTICLE 3. To see whether the Town will vote to raise and appropriate from available funds, a sum of money for the purpose of providing the Town with a personnel classification plan, or take any other action in the matter.

And you are directed to serve this warrant by posting attested copies thereof in ten public places in this town seven days at least before the time and day of said meeting. Hereof fail not and make due return of this warrant with your doings thereon to the Selectmen on or before the day and time of said meeting.

Given under our hands at Norwood this 24th day of October, A.D. 1973.

WILLIAM F. BUTTERS
CHARLES L. RICH
JOHN F. LYDON
JOSEPH W. WALL
WALTER J. DEMPSEY
Selectmen of Norwood

Norwood, Norfolk, ss. October 29, 1973

By virtue of the within warrant I have posted the same as directed. The posting was completed October 29, 1973.

MARIE A. DONNELLY
Constable, Town of Norwood

A True Copy.

Attest: BARTLEY W. CONNOLLY
Town Clerk and Accountant

SPECIAL TOWN MEETING
TOWN OF NORWOOD
November 8, 1973

Norfolk, ss. Town of Norwood

In pursuance with the foregoing warrant, the inhabitants of the Town of Norwood, and the Town Meeting Members qualified to vote in elections and

Town affairs met in the Memorial Hall of the Municipal Building on Washington Street in said town on Thursday, November 8, 1973 at 8 o'clock in the afternoon.

The meeting was called to order by the Moderator William Plasko. The warrant calling the meeting was read by the Town Clerk, Bartley W. Connolly. Tellers were appointed and sworn, the following action was taken on the articles of the foregoing warrant:

ARTICLE 1. On a motion offered by Joseph R. Adakonis, duly seconded by Maurice Baker, it was

VOTED: That the Town of Norwood approve the $11,800,000 indebtedness authorized by the regional district school committee of the Blue Hills Regional Vocational School District on October 16, 1973 for constructing and equipping additions to the district school and for remodeling and making extraordinary repairs to said school.

On voice vote motion declared unanimously carried.

ARTICLE 2. On a motion to substitute offered by William F. Butters, duly seconded by Charles L. Rich, it was

MOVED: That the Finance Commission's recommendation of indefinite postponement be deleted and that there be substituted therefor, the following:

VOTED: That the sum of $5,500.00 be appropriated from available funds for the purpose of recapping sidewalks and drive ramps on Alandale Parkway.

On voice vote motion declared lost.

ARTICLE 2. On a motion offered by Joseph R. Adakonis, duly seconded by Maurice Baker, it was

VOTED: Indefinite postponement.

On voice vote motion declared carried.

ARTICLE 3. On a motion to substitute offered by William F. Butters, duly seconded by Charles L. Rich, it was

MOVED: That the Finance Commission's recommendation of indefinite postponement be deleted and that there be substituted therefor, the following:

VOTED: That the sum of $10,000.00 be appropriated from available funds for the purpose of providing the Town with a personnel classification plan.

On voice vote motion declared lost.

ARTICLE 3. On a motion offered by Joseph R. Adakonis, duly seconded by Maurice Baker, it was

VOTED: Indefinite postponement.

On voice vote motion declared carried.

Meeting adjourned.

A True Record.

Attest: BARTLEY W. CONNOLLY
Town Clerk and Accountant

VITAL STATISTICS

BIRTHS RECORDED IN THE TOWN OF NORWOOD — 1973

Date	Name of Child	Name of Parents
January		
1	Lauren Kathleen Costello	Brian F. and Ann F.
1	Eric Alan Jesse	Bruce C. and Susan C.
2	Kristofor Rodd Behn	John E. and Linda M.
2	Jeffrey Kenneth Gray	Richard E. and Joyce M.
2	Patricia Ann Lee	Robert W. and Elizabeth A.
2	Stacy Michelle Lonergan	John F. and Dianne M.
2	Sean Patrick McCarthy	Joseph A. and Evelyn G.
3	John Paul Clary	John W. and Beverly E.
3	Renzo Paolini	Nevio G. and Mina
3	Tracey Havlin Schwedler	George S. and Karen L.
3	Stephanie Jean Tordoff	Edward Richard and Susan E.
4	Dunn	Arthur L. and Jean E.
4	Michael Aubrey Hayward	Aubrey J. and Kathleen M.
4	Elizabeth Ann Penza	Patrick J. and Mary L.
4	Frederick John Rogers, Jr.	Frederick J. and Denise A.
4	Christopher John White	John C. and Martha C.
5	Lori Cohenno	Martin G. and Janice M.
5	Beth Elaine Davis	Carter and Elaine M.
5	Samuel Antonio Lorusso, Jr.	Samuel A. and Judith A.
5	Michael Albert Nashawaty	Albert E. and Donna M.
5	Sandra Jean Perriello	Michael P. and Joan S.
5	James Kevin Podgurski	James G. and Mary C.
5	Craig Lowell Robinson	Lowell E. and Marion
5	Stacey Anne Witt	William S. and Arlene M.
6	Robert William Carroll	Richard P. and Elaine M.
6	Brian Christopher Gugliotta	Joseph T. and Maryellen
6	Nicole Patrice Izzo	William S. and Patricia
6	Timothy Michael Puccio	Richard C. and Barbara E.
6	Kerri Ann Robson	George H. and Kathleen M.
7	Victoria Marie Dodge	Robert K. and Teresa A.
8	Robert Alexander Beauvais	William C. and Rosemarie
8	Timothy Sean Berry	Robert P. and Ann M.
8	Paul Collins	Edward C. and Frances M.
9	James Francis Meloni	Charles R. and Judith A.
9	Sean Francis Quinn	John F. and Margaret A.
9	Melanie Elise Spicer	Richard F. and Donna R.
10	Marybeth O'Donnell	Francis P. and Mary E.
10	Judy Marie Purpura	Joseph P. and Joanne C.
10	Cheryl Frances Warren	Sherrill H. and Diane E.
10	Meaghan McClellan Becker	Edward A. and Jane E.
10	Arnold Randall Lewis	Alan M. and Susan
11	Robert Michael DelPonte	Louis A. and Jean M.
11	Kristen Marie Dow	Kevin M. and Kathleen M.

Date	Name of Child	Name of Parents
January		
11	Melissa Mary Eastman	William T. and Gail E.
11	Joseph David Farrell, Jr.	Joseph D. and Margery E.
11	Susan Ellen Hogan	Donald E. and Theresa M.
11	Jodi Obuchowski	Stephen N. and Linda S.
12	Michael Jonathon Fine	Aron and Leslie A.
12	Jason Andrew Indeck	Michael J. and Cheryl L.
12	Jennifer Anna Jee	Francis N. and Anna F.
12	Alison Marie Nasuti	Michael J. and Paula M.
12	Francis Joseph Sheehan, III	Francis J. and Jane Ann.
13	Jill Ann Grogan	Richard H. and Kathleen M.
13	Joseph Albert Matheny	Joseph R. and Nancy A.
13	Reanna Carlene St. Jean	Albert J. and Barbara J.
14	Maria Ann Bartholomew	Robert and Betty D.
14	William Carl Bertolino	Carl J. and Lorraine A.
14	Catherine Emma Grundy	John R. and Amy E.
14	Scott David Lucas	Walther A. and Carol A.
14	Theresa Lynn Stapp	Roger D. and Kathleen K.
15	Rachel Ann Fiedler	Henry H. and Margaret M.
15	Vicki Allison Hoyt	Herbert E. and Mary A.
15	Toni Jean Nicholson	Neil B. and Jacqueline B.
16	Rosalyn Beatrice Barstow	Ralph E. and Edith L.
16	Victor Manuel Bernardo	Diosdado L. and Josefa
16	Eric Wayne Easterling	Terry W. and Deborah M.
16	Kathleen Marie Eldredge	Phillip T. and Mary J.
16	Timothy John Goss	Richard L. and Linnie J.
16	Silvia Franca Marganella	Mario A. and Elia D.
16	Kellee Ann Trundley	Bruce M. and Elayne M.
17	Sharon Ann Becker	Martin D. and Gail
17	Nancy Nugent Flood	John H. and Brenda M.
17	Jennifer Lynne Hicks	Charles W. and Sandra L.
17	Douglas Owen Morris	Gerald D. and Elaine L.
17	David Ralph Pace	Ralph E. and Jayne F.
17	Stephanie Michelle Antoniazzi	John M. and Marianne W.
17	Brian Clarke Hardiman	Paul F. and Marilyn V.
18	Michael Francis Bourbeau	Francis J. and Lucille P.
18	Brian Joseph Finn	John J. and Barbara
18	Amy Marie Higgins	Kenneth P. and Kathleen K.
18	Andrea Reid Kay	Daniel R. and Jean-Ann
18	Michelle Diane Lang	Stephen T. and Theresa M.
18	Diane Marie Rogers	Joseph E. and Gail T.
18	William Earl Setterlund	William C. and Maureen C.
19	Keri Lynne Alsworth	Eugene E. and Martha L.
19	Thomas Alan Griswold	John A. and Gail M.
19	Katherine Elizabeth Kelley	Ronald J. and Lynda
19	Mary Allison Logan	Stephen P. and Norma S.
20	Cynthia Ann Brobst	Ronald F. and Mary A.

Date	Name of Child	Name of Parents
January		
20	Jean Marie Grasso	Michael J. and Patricia H.
20	Joseph Francis Warren	Joseph L. and Jan A.
21	Karen Marie Collins	Francis C. and Dianne M.
21	Kimberly Lynn Janes	George N. and Linda M.
21	Richard Lea Morrison, Jr.	Richard L. and Joan E.
21	Paul William Goodrich, Jr.	Paul W. and Christine J.
22	Brian Mark Carpentier	Donald F. and Jacqueline E.
22	Jonathan Michael Covell	Edward F. and Karen L.
22	Shannon Mahady	Robert J. and Carol A.
22	David Michael Ricci	Joseph J. and Linda L.
23	Joseph Anthony Cappa	Alfred J. and Regina K.
23	Peter Michael Hughes	Gerald R. and Elizabeth M.
23	Larissa Katherine White	Michael D. and Susan L.
24	Jeanette Marie Brundrett	James H. and Penny A.
24	Jason Matthew Friel	Lawrence J. and Robin E.
24	Vincenzo Serratore	Teodoro and Anna
24	Dannel Roger Vachon	Roger W. and Suzanne C.
25	Peter Thomas Corby	Peter and Carolyn R.
25	Scott James Gagner	James T. and Marjorie A.
26	Jennifer Lynne Boynton	Robert A. and Patricia A.
26	Benjamin Alan Churchill	Bruce A. and Barbara T.
26	Harrison Michael Horan	Harrison R. and Clare A.
26	Christopher Brandon McBay	Walter L. and Maryanne K.
26	Lazarus Lazo Popovski	Lazo Z. and Regina M.
26	Catherine Elizabeth Ruma	James A. and Mary A.
26	Robert Charles Terelak, Jr.	Robert C. and Joan M.
27	Richard Martin Brennan (T)	Richard J. and Patricia M.
27	Robert Martin Brennan (T)	Richard J. and Patricia M.
27	Chance Henry Newman	Winston L. and Janice D.
27	Keady	Francis J. and Helen P.
28	Peter Michael Gianusso	Robert J. and Mary-June
29	Brian John Baker	John R. and Patricia A.
29	Robert Candido Berardi	Robert W. and Phyllis A.
29	Arcangelo Vincenzo Mariano	Gerardo G. and Emilia V.
29	Stephen Gregory McDonald	Daniel J. and Mary C.
29	Jean Marie Tessicini	Joseph F. and Eleanor L.
30	Jeffrey William Fallon	Thomas J. and Paula A.
30	Jon Daniel Forsyth	Donald S. and Mary Ann
30	Kenneth Moriarty, Jr.	Kenneth and Linda L.
30	Erik Schutte	Richard F. and Brenda J.
30	Jeffrey Alan Esposito	Joseph A. and Laura A.
31	Lynette Carlson	Richard J. and Elsa C.
31	Bridget Elizabeth Dalgety	John D. and Sheila E.
31	Maria-Concetta Antonia DeGiorgio	Nicola and Maria

Date	Name of Child	Name of Parents
January		
31	Ann Katherine DeLaiarro	Ralph D. and Faith M.
31	Thomas Edward Sauter	Conrad E. and Elizabeth A.
31	Jennifer Marie Wessling	Kenneth Robert and Linda Ann
February		
1	Jason Blase Gnerre	William E. and Mary L.
1	April Doris Howe	Edward L. and Susan L.
1	Kathryn Jean Hudson	Thomas L. and Jean M.
1	Angela Ruth Lozzi	Joseph A. and Marilyn A.
1	Denise Marie Prentice	Glenn C. and Kathleen M.
3	Jodi Melissa Compton	Robert H. and Margery P.
3	Cheryl Marie Dennis	William R. and Jean L.
3	Robert Michael Varney	Robert R. and Anne M.
4	Erik David Allen	Anthony Bernard and Jane Ellena
4	Julie Ann Orlando (T)	Richard P. and Rosemarie
4	Joseph Peter Orlando (T)	Richard P. and Rosemarie
4	Megin Elizabeth Sawyer	James D. and Marcella V.
5	Jason Savoy	Robert and Mildred J.
6	Kerry Ann Brady	John J. and Carolyn F.
6	Tommy Andrew Waldon, II	Dennis L. and Joan
7	William Alfred Langmead	William F. and Carol A.
8	Stephen Edmund Cameron	Ronald H. and April I.
8	Kathleen Marie Close	Frederick G. and Nancy M.
8	Michael Scott Comey	Kenneth R. and Janet S.
8	James Francis Ford, Jr.	James F. and Lorraine T.
8	Jonathan Tsiroyannis	Dimitris and Maria
9	Cynthia Araujo Cerqueira	Antonio M. and Rosa A.
9	Eugene Bernard Dodd	Robert E. and Judith E.
9	Bryan Do Ming Doo	Alfred J. and Judith C.
9	Kerry Lynne McMahon	Robert K. and Ann L.
10	John Patrick McInerney	James W. and Ann Marie C.
10	Alexander Charles Kennedy	Anthony C. and Elisa L.
11	Kerry Ann Aker	Bruce J. and Patricia T.
11	Harilaos James Berlis	James and Pauline
11	Rebecca Anne Bryte	Howard D. and Elizabeth
11	Derek Rodd Fisher (T)	Michael M. and Barbara R.
11	Bradley Erik Fisher (T)	Michael M. and Barbara R.
11	Dawn Marie Griffin	Alan R. and Nancy M.
11	Gillian Marie Proctor	Robert J. and Janet M.
11	Jennifer Evelyn Spillane (T)	John T. and Joanne E.
11	Julie Anne Spillane (T)	John T. and Joanne E.
12	Robert Patrick Gore	Frederick J. and Janice M.
12	Christopher James Lennon	Paul E. and Anne M.
13	Lauren Elizabeth Buckland	Charles F. and Dixie A.
13	Christy Lynn Niethold	Arthur A. and Theresa J.
14	Marc Anthony DeFlaminies	Samuel A. and Beverly A.

Date	Name of Child	Name of Parents
February		
14	Timothy Edward Dorr	Lawrence B. and Linda P.
14	Michael Patrick Holton	Richard M. and Marie G.
14	Barbara Marie Mahoney (T)	John H. and Nancy S.
14	Ann Elizabeth Mahoney (T)	John H. and Nancy S.
14	Sara Jane Bennett	Albert J. and Wanda M.
15	Cynthia Louise Chomka	Chester E. and Carment M.
15	Joseph William Quintina, Jr.	Joseph W. and Patricia M.
15	Michelle Florence Fall Wood	Leon M. and Cheri L.
16	Sharon McCready Dalrymple	Alan W. and Susan M.
16	Michelle DeFelice	Joseph A. and Marilyn E.
16	Laurene Marie Molloy	John J. and Marie
16	Christopher Achim Scheer	Achim G. and Karen A.
16	Heather Marie Swahn	Carl J. and Linda A.
17	Kevin Michael Cofsky	Richard A. and Carolyn M.
17	Thomas James Corcoran	George W. and Sandra L.
17	Charles Francis Ferney	James R. and Mary L.
17	Daniel McCusker	John P. and Barbara A.
18	Onelio Abel Lopez	Onelio B. and Virginia S.
18	Nora Catherine Puff	Wayne D. and Deborah E.
18	Freddy Martin Turco	Roy L. and Kathleen M.
19	Michael Fuller Brainard	Richard B. and Martha L.
19	James Paul Legendre	Robert P. and Jo Ann
20	Rupert Archie Brooks	Harry J. and Nancy R.
20	Jeffrey Christopher Eckler	Francis P. and Pamela M.
20	Julie Anne Goodwin	Stephen Alexander and Mary Ellen
20	David Flood MacLeod	Richard H. and Mary L.
21	Carl Robert-Arthur Barry	Carl W. and Katherine C.
21	Kevin Brian Collins (T)	Timothy F. and Mary S.
21	Kathleen Mary Collins (T)	Timothy F. and Mary S.
21	Deborah Ann Ferrone	Joseph F. and Barbara A.
21	John Michael McDermott, Jr.	John M. and Patricia A.
21	Thompson Case Van Wie	Richard R. and Marion
22	Jennifer Joan Bradley	Robert W. and Kathyanne T.
22	Danielle Marie Desprez	Norman G. and Mary P.
22	Paul Aaron Kiessling	Carl F. and Paula H. F.
22	Michelle Marie Kennedy	Michael J. and Adelia A.
23	Audra Margaret Alberto	John F. and Marie J.
23	Anthony Joseph Canonico	Vincent J. and Catherine P.
23	Kevin Paul Pechavar	Martin P. and Jeannette A.
23	William Richard Ruggieri	Michael J. and Elaine J.
24	Michael Francis Angerame	Thomas E. and Dareen A.
24	Christina Noelle Down	David H. and Marjorie E.
24	Jason Arthur Knoll	Arthur and Kathleen P.
25	Jennifer Ann Bertone	Louis A. and Janice M.
25	Heather Manley	Stephen F. and Janet A.
25	Leah Marie Slack	Robert L. and Mary A.

Date	Name of Child	Name of Parents
February		
26	Joyce Anne Libby	Michael W. and Margaret M.
26	Christopher William Nutting	William R. and Marsha L.
26	Jason Aaron Tyler	John C. and Barbara D.
27	Charles Andrew Gillis	Thomas D. and Joyce E.
27	Jamie Klimas	Robert G. and Joan M.
27	Janet Suzanne Petta	Philip C. and Janet S.
27	Michael Joseph Raymond	Edmond V. and Margaret F.
27	Adam Scott Shrager	Alan V. and Sandra E.
28	Amy Elizabeth Andrade	William J. and Thelma C.
28	Steven Paul Dunleavey	Michael F. and Frances C.
28	Daniel Thomas Murphy	Richard T. and Anne E.
28	Jaqueline Jeanette Provenzano	Louis P. and Patricia K.
28	Kristen Evelyn White	Robert A. and Gertrude T.
28	Kelli Ann Whittemore	Charles R. and Kristine V.
March		
1	Faith Elizabeth Glebus	Ralph A. and Virginia A.
1	Robert Coleman Norton	Robert M. and Ethel A.
1	Michael Petrillo	Firmino E. and Shirley A.
1	Daniel Patrick Sullivan	John J. and Carol A.
2	Michael Everett Brown	Richard E. and Mary L.
2	Vincent George Carey	John P. and Kathleen E.
2	Michael Louis Hanna	Paul E. and Beverly A.
2	Suzanne Marie Hurst	Thomas F. and Rosemary
2	Alison Beth Kobey	David and Lynn
2	Patrick Hugh Morrison	Robert L. and Margaret E.
2	Michael Richard Wigmore	William J. and Beverly J.
3	Jennifer Marie Ahearn	John J. and Elizabeth A.
3	Gregory James Ashby	Robert N. and Carole E.
3	Kelly Ann Griffin	Terry A. and Mary C.
3	Christopher George Simonds	Edward H. and Hannelore
3	Lia Alexandra Tucker	John D. and Luanne K.
4	Brandon John Nicholls	John J. and Nancy R.
4	Gregory Mark Short	Michael A. and Linda M.
6	Robert William Grady	William P. and Rose H.
6	Todd Donald McArthur	Donald R. and Donna R.
6	Nichole Papsadore	Domenic F. and Sheila A.
7	Michelle Lee Cercone	Philip G. and Barbara A.
8	Karen Ann Cole	Bradford P. and Sally A.
8	Laura Theresa Donahue	Edward K. and Elizabeth A.
8	Diane Kathleen O'Connell	Robert E. and Kathleen M.
8	Michael James Olson	Kenneth E. and Emily T.
8	Kristin Lee Phaneuf	Ralph J. and Kathleen J.
8	Yvonne Elisabeth Teague	Raymond D. and Candace N.
9	Patty Anne O'Hara	William J. and Anne L.
9	Julie Ann Richards	Robert P. and Nancy E.

Date	Name of Child	Name of Parents
March		
9	Bonnie Jean Rowe	Paul W. and Linda J.
9	Rebecca Joyce Washer	Jason H. and Barbara H.
10	Jody Anne Horton	William G. and Diane C.
10	Lauren Kathleen Russell	James E. and Kathleen M.
11	Lisa Anne Caravaggio	Donato P. and Lisette M.
11	Joelle Lee Cogliano	Joseph H. and Paula S.
11	John Francis Lanagan	Francis E. and Marylyn M.
11	Jayne Marie Pender	William J. and Kathleen E.
12	Robert Jarrell Bryant	George H. and Mindy E.
12	Daniel Egan Lockwood	Dee L. and Janet L.
12	Jason Michael Marguerite	James M. and Susan T.
12	Michelle Jennifer Blaustein	Martin A. and Joan E.
12	Garret Jay Friedman	Robert M. and Marlene P.
13	Nichol Marie Coleman	Edmund F. and Corinne E.
13	Barbra Ann Michienzi	Giuseppe and Rita J.
13	Jennifer Joy Nye	Steven R. and Janet M.
13	Scott Michael Peplinski	John P. and Caroline
13	Amy Lynn Tolman	Errold W. and Elaine L.
14	Paul Clark	Dean M. and Jean C.
14	Stacey Ellen Fraser	Richard P. and Ruth S.
14	Sally Ann Gately	Martin L. and Loretta V.
14	Derek Colum O'Brien	Colum J. and Kathleen P.
14	Karen Rachelle Parrino	Paul and Dorothy A.
14	Daniel James Patnaude	Raymond J. and Michele M.
14	Scott Andrew Robison	Arthur J. and Jane S.
14	Jennifer Joy Kearney	Richard M. and Concetta M.
15	Jennifer Anne Cashel	David M. and Edith R.
15	Thaddeus Kasperowicz	Raymond and Tanna K.
15	Mathew Kennedy (T)	Gerard P. and Esther J.
15	Coleen Kennedy (T)	Gerard P. and Esther J.
15	Janine Ann Lavallee	Steven P. and Doris M.
15	Tammy Anne Poirier	Lawrence J. and Diane
15	Sean Christopher Wells	Michael E. and Joan
15	Richard Anthony Willette, Jr.	Richard A. and Carol A.
16	Brian Victor Azzoto	Victor A. and Judith A.
16	Christopher John Balliro	Salvatore J. and Paula E.
16	Caterina Maria Zanetti	Mario A. and Anne E.
17	Patricia Anne Huefner	Allen G. and Kathleen S.
17	Susan Elizabeth Belger	James E. and Carol A.
17	Michael Keith White	Michael P. and Mary J.
18	Steven Michael Bassignani	Michael S. and Laraine A.
18	Lisa Marie Mutascio	James P. and Linda D.
19	Holly Anne Demery	Robert A. and Diane M.
19	Patrick Bennett Hurley	Bennett A. and Maureen B.
20	Lisa Marie Atkins	David W. and Mary T.
20	Robert Lewis Chipoli, Jr.	Robert L. and Donna L.

Date	Name of Child	Name of Parents
March		
20	Matthew Alan McGrath	Thomas J. and Helen T.
20	Michael Justice Megargee	Montrose B. and Kathleen R.
20	Kristen Ann Vossmer	Ralph M. and Kathleen P.
21	Melissa Sue Findlen	James M. and Arlene F.
21	Derek Thomas Franklin	Jeffrey R. and Carolyn
21	Harry Theodore Hall III	Harry T. and Faye A.
21	Jennifer Ellen Murphy	Michael J. and Ann E.
21	Patrick Michael Sullivan	John R. and Bonita L.
21	Tara Ann Weber	David T. and Janice M.
21	Alfred Crozier Young	Alfred C. and Penny E.
21	Diane Michele Miller	William F. and Michele A.
22	Valerie Leslie Bennett	Warren R. and Louise A.
22	Justin Paul Emerson	Homer S. and Linda M.
22	Samuel Adam Marcionette	Joseph L. and Phyllis A.
22	James Arthur McFetridge	Arthur S. and Mary Jane A.
23	Kevin Jerome Christie	Ramon J. and Liane J.
23	Paul Kantarowski	James A. and Judith F.
23	Michael Christopher Miller	William C. and Barbara J.
24	Robyn Lynne Bonelli	Edwin A. and Barbara A.
24	Kathleen Ellis Brown	Robert W. and Donna H.
24	Gina Louise Dellorco	Anthony M. and Sandra L.
24	Joy Marie O'Brien	William G. and Kathleen M.
24	Denise Michelle Liddy	Gerard T. and Julia A.
25	Richard James Lyons	Richard F. and Carol A.
25	Jamie Charles Maloney	John and Carol E.
26	Melissa Marie Abazorius (T)	Kenneth R. and Marie A.
26	Kenneth Robert Abazorius (T)	Kenneth R. and Marie A.
26	Thomas Francis Connolly, Jr.	Thomas F. and Martha E.
26	Colleen Sheila Kelley	Robert J. and Sheila K.
26	Mark Alan Pottle	Bruce W. and Marian E.
26	Tiffany Mae Savage	Richard P. and Lorna M.
26	Stefan Thierry Pierre Joannin	Bernard L. and Nicole A.
27	Allison Jane Baker	Robert E. and Lorraine T.
27	Glenn David Bassett	Leonard C. and Patricia A.
27	Christopher Paul O'Donnell	Paul C. and Joanne M.
28	Brian Patrick Gookin	Paul F. and Ann C.
28	Leonna Beth Philipini	Louis R. and Elayne M.
28	Kenneth Leo Sanford	Walter T. and Elaine C.
28	Cristina Spadea	Dominic J. and Nancy E.
28	Joanne Marie Troiano	Joseph G. and Carol A.
29	Robert Mark Arena	Robert J. and Doris A.
29	Nicholas Edward Connors	Edward J. and Dominique M.
29	Lori Pozzo	William M. and Constance M.
29	Laura Ann Sheehy	Patrick F. and Arlene E.
29	Erik Todd Lannigan	Paul and Barbara E.
30	Gary Michael Flood	George E. and Doris M.

Date	Name of Child	Name of Parents
March		
30	Gina Giuditta Fraone	Giovanni and Carmela
30	Carmelo Fruci	Frank and Barbara
30	Patricia Anne Gerah	John J. and Dolores A.
30	Emily Jean Kelly	Francis C. and Judy J.
31	Nicole Vilette Gralla	Thomas J. and Suzanne C.
31	Amy Lynn Gudinas	William L. and Cheryl A.
31	Stacey Lynn Lonsdale	Richard W. and Theresa M.
April		
1	Alexander Dennis Durden	Dennis J. and Adele M.
1	Jennifer Lyn King	Roger F. and Heather
2	John Bruce Kissell	Bruce J. and Gayle M.
2	Lesley Bride	John Paul and Gladys A.
2	Jocelyn Brett Rubin	Michael A. and Gail
3	Patricia Ann Coakley	Patrick D. and Rita A.
4	Derek Carl Berglund (T)	Alfred C. and Barbara L.
4	Thomas Wilson Berglund (T)	Alfred C. and Barbara L.
4	Elicia Ann Cohen	Dennis J. and Darlene M.
4	James Connelley	Thomas E. and Mary B.
4	Lisa Ann Crowley	Vincent A. and Bridie M.
4	Lisa Marie Hallett	William M. and Karen J.
4	Laurie Anne Marshall	Robert L. and Margaret J.
4	Jason Christopher Pilz	John and Jo Anne
5	Douglas Michael Circone	Gary J. and Wendy J.
5	Melissa Jean Collins	Lawrence V. and Mary E.
5	Michael William Riley	John P. and Rosemary
5	Kathleen Vaughan	Richard J. and Helen R.
6	Joseph Edward Best	Richard D. and Mary A.
6	Kimberly Marie Doyle	Francis E. and Gail J.
6	Robert Kenneth Kelley, Jr.	Robert K. and Marilyn C.
6	Jason Harold McCarthy	James F. and Jean M.
6	Randy Joseph Monahan	Joseph P. and Rosalie C.
6	Alison Renee Piantedosi	Carmen J. and Dorothy E.
7	James Malcolm Campbell	Richard A. and Chong C.
7	Jeanette Marie Cofran	James E. and Linda J.
7	Suzanne Marie Ferreira	John and Marilyn C.
7	Lisa Dianne Montalvan	Richard E. and Casilda
8	Mark Richard Humphrey	Richard C. and Judith L.
8	Emily Jane Petrillo	Michael G. and Catherine E.
8	Jennifer Lee Pierce	David A. and Susan J.
8	Erich Jonathan Hasenjaeger	John T. and Kathryn D.
9	Lynne Anne Currant	Edward C. and Rosemary M.
9	David William Giesecke	William P. and Karen M.
9	Edward Arthur Harmon	Edward R. and Karen L.
9	Dineen Marie Wilson	John A. and Kathleen H.
10	Keith A. Bruno	William E. and JoAnne M.

Date	Name of Child	Name of Parents
April		
10	Paul Anthony Campanelli	Robert A. and Karen L.
10	Gregory Paul Conley	Paul K. and Claire A.
10	Jennifer Flynn Donlan	John F. and Marilyn J.
10	Deborah Therese Murphy	John J. and Mary L.
10	Theodore Joseph Pillsbury	Charles F. and Carol A.
10	Jonathan David Sawyer	Kenneth S. and Maxine G.
11	Peter Michael Balestra	Peter G. and Jodelle G.
11	Brian Daniel Kohl	Alan P. and Adele R.
11	Ronald Mullett, Jr.	Ronald and Sandra J.
11	Brian Joseph Osler	Robert T. and Betty A.
12	Braden Sean Andrews	John D. and Margaret A.
12	Lila Fonte DaSilva	Antonio V. and Maria R.
12	James Edward Davis	Stephen A. and Beverly A.
12	Kevin Edward Ronco	John W. and Cathleen M.
12	Alan David Wickstrom	Curt B. and Jean E.
12	Elizabeth Nicole Gottlieb	Michael N. and Anne S.
13	Michele Joie Butler	Gary B. and Susan J.
13	Jennifer Nancy Lague	Robert A. and Nancy J.
13	Philip Walper	Edward J. and Sandra R.
14	Sandra Ann Carrigan	Mark W. and Loretta H.
14	Daniel Thomas Davis, Jr.	Daniel T. and Jenny L.
15	Vinton Eric Lawes	James R. and Bonnie A.
15	Vincent Russell LeBlanc (T)	Russell G. and Madeline P.
15	Gregory Edward LeBlanc (T)	Russell G. and Madeline P.
16	Joel Robert Cappuccino	Robert and Jane F.
16	Kelly Bridget Goldstone	Richard S. and Elizabeth F.
16	Philip Edward Grenier	Donald W. and Judith B.
16	Stephen Hefferan	Stephen T. and Rita R.
16	Justine Mackie	Clifford M. and Joan L.
16	Thomas Francis Pigman	Buddy D. and Evelyn M.
16	Seth Edward Seligman	Alan I. and Barbara L.
16	Peter Dominic Ferri	Peter and Maryann
17	Nader Nabil Sidhom	Nabil F. and Soheir N.
17	Marion Louise Southwick	Lawrence C. and Marion L.
17	Nicole Marie Corliss	Robert F. and Dianne J.
18	Michelle Ann DeMartino	Robert J. and Margaret E.
18	Rubins	Robert P. and Judith A.
18	Erik Clifton Coldwell	Donald F. and Vidia O.
19	Michael Anello	Vincent and Caterina
19	Patrick Kevin Kelly	Thomas F. and Cynthia G.
20	James Eric Bedar	Andrew S. and Jeanne E.
20	Christina Marie Burns	William M. and Sylvia M.
20	Michael Joseph Cleaves	Michael T. and Eileen M.
20	James Matthew Croke	Joseph W. and Carol A.
20	William Matthew Norton	William G. and Virginia A.
20	Stephen Joseph Young	John A. and Linda A.

Date	Name of Child	Name of Parents
April		
21	Keith Brearton Atkins	Robert W. and Eileen D.
21	Katharine Ann O'Brien	William H. and Loretta A.
22	Erin Nicole Anderson	Alan R. and Victoria J.
22	Timothy David MacIntyre	George T. and Jane E.
22	Geovanna Serratore	Antonio and Maria
23	Erick Adam Carpenter	Tristram C. and Jean D.
23	Rachel Mary Carver	Joseph L. and Joan M.
23	Paul John Cournoyer	Paul V. and Helen
23	Stacey Anne Hanwey	John G. and Lorraine M.
23	Kimberly Ann Homer	Everett and Patricia A.
23	Lauren Joan Mahoney	Lawrence J. and Edith J.
23	Brent Nicholas Nappi	Nicholas P. and Linda K.
23	Kevin David Young	Robert I. and Cynthia E.
23	Peter Leo Adams	Richard L. and Mary P.
24	Matthew Reino Hannon	Stewart B. and Mirja S.
24	Denise Eileen Merritt	Robert C. and Eileen F.
24	Jeffrey Phelps	Carlton A. and Carol A.
24	Timothy Elwin Silloway	Richard E. and Janet
24	Erin Marie Sullivan	Paul D. and Patricia F.
25	Julie Frances Dolge	Dominic F. J. and Veronica A.
25	Robert Paul Puntieri	Anthony and Phyllis J.
26	Salvatore James D'Antona	Gaetano and Kathleen E.
26	Albert Eugene Goetz, III	Albert E. and Ellen M.
26	Brian Michael Joyce	Coleman F. and Ruth A.
26	Robert Michael Anthony Nee	Thomas M. and Judith M.
26	Michael James Wiklund	David H. and Anne E.
27	Christopher Gerard Carlson	Peter W. and Linda A.
28	Marlene Buckley	John S. and Nancy M.
28	Andrew John Ciarletta	Andrew and Antonetta M.
29	Julie Ann Bach	Gilbert J. and Candace L.
29	Regan Mary Cunningham	John K. and Mary M.
29	Jessica Virginia Desautel	Henry J. and Pamela M.
29	Myles Matthew Keough	Edward L. and Patricia M.
30	Steven Fred Parkinson	Fred and Karen E.
30	Adam Bronson Pudlo	William J. and Toni B.
30	Maureen Ann Spognardi	Alfred D. and Maureen F.
30	Michelle Christine Webb	David E. and Mary
May		
1	Cynthia Jeanne Akus	Henry J. and Dorothy E.
1	Jessica Marie Aten	Russell H. and Mary C.
1	Holly Kathryn Baumer	Gerald C. and Renate
1	Michael Arthur Keaney	John E. and Jean M.
1	Scott Matthew Wilkas	Joseph R. and Sandra M.
2	Cheryl Lynn Evans	Alan S. and Linda L.
2	Brian Louis Fitzgerald	Richard P. and Helen C.

Date	Name of Child	Name of Parents
May		
2	Christine Ann Kessler	Joseph F. and Joyce L.
3	Jonathan Joseph Stone	Harvey A. and Denise M.
3	Shane Adam Hayman	Chesley H. and Patricia A.
4	Heather Lynn Pickett	Lloyd E. and Pamela G.
5	David Brian Graham	David W. and Marijane
5	Heather Leigh McClay	Bruce and Gloria A.
5	Erin Ann O'Reilly	Raymond F. and Janis M.
5	Christopher John Sullivan	John F. and Susan A.
6	Aimee Ann Bowers	Harry L. and Cynthia A.
6	Kevin Joshua LaChapelle	Frederick P. and Ann T. J.
6	Robert David Morrison	Lyle W. and Constance M.
7	Jennifer Laura Sullivan	Craig S. and Jerilyn F.
8	Sarah Jean Kimball	Sheldon N. and Constance J.
8	Abia Jane Saunders	Charles W. and Mary S.
8	Kathryn Johanna Squire	Wallace J. and Marguerite K.
9	Gregg Douglas Brooks	Douglas J. and Carolyn A.
9	Julie Elizabeth Howard	Allan J. and Kathryn A.
9	Theresa Marie Sayce	John W. and Mattie
9	Holly Ann Sweeney	John B. and Margaret A.
9	Aimee Elizabeth Christian	David M. and Maureen A.
10	Lisa Sue Boyce	Vincent A. and Nancy L.
10	Tory Joseph Cooper	Paul E. and Catherine H.
10	Kelly Anne Lynch	Robert P. and Elaine A.
10	George Henriques Preto	Armindo F. and Rosalina H.
11	Susan Lyn Boragine	Mario A. and Mary F.
11	Jennifer Michelle Bowie	Thomas P. and Jeannette M.
11	Stephen Demetreos Lambrenos	Demetreos G. and Jane E.
11	Tara Marie Thornton (T)	Robert M. and Aldine R.
11	Marni Dee Thornton (T)	Robert M. and Aldine R.
11	Erinn Dawn Abbate	Steven R. and Diane T.
13	David Joseph Grecho	Paul T. and Joan E.
13	Jonathan Phillip Joseph	Robert R. and Joanne
13	Todd Ferris McDargh	Ralph C. and Patricia K.
13	Amy Ruth Smith	David N. and Donna R.
14	John Paul Aveline	David T. and Mary E.
14	Jennifer Beth Costello	Paul E. and Helena F.
14	Geoffrey Ralph Sammet	George W. and Dianne J.
15	Joan Elaine Barry	Robert A. and June M.
16	Brendan Patrick Finn	Patrick J. and Bridie J.
16	Andrea Lauren Pond	Anthony J. and Sharon R.
17	Kimberly Rae Margolis	Howard and Dorothy M.
17	Kristie Lynn McKnight	James I. and Helen A.
17	Heather Anne Merrill	David W. and Judith A.
17	Brian Charles Nason, Jr.	Brian C. and Leonore
17	Suzanne Maureen Upton	Robert C. and Maureen C.
17	Julia Jane Valin	James J. and Mary J.

Date	Name of Child	Name of Parents
May		
18	Julie Ann Abdo	Ibrahim and Samira
18	Michael Bletzer	Robert L. and Jean F.
18	Kerri Elizabeth Ela	Douglas A. and Janice L.
18	Jennifer April Hopkins	Robert P. and Jo Ellen
18	Keith Stephen Wade	Douglas J. and Barbara L.
19	James Patrick Dugan	Stephen J. and Donna J.
19	Orla Celina Kane	James B. and Anne C.
19	Allyson Morgan McDonald	Joseph P. and Nancy A.
19	Scott David Molander	David J. and Carolyn M.
19	Kimberley Eleanor Montanaro	John D. and Susan E.
20	Kristine Lynn Fallon	Daniel S. and Linda J.
20	Marc Edward Laplante	William J. and Mary A.
20	Nicholas Joseph Palma	Nicholas D. and Joyce E.
21	Karen Elizabeth Bell	James L. and Jeanne L.
21	James Francis Donnelly, Jr.	James F. and Marie G.
21	Stephanie Jean Kelly	John J. and Jean M.
21	Paul David Kornmuller	John M. and Louise A.
21	Susan Marie McKay	William H. and Maureen E.
21	Jennifer Grother Miles	John G. and Laura E.
21	Rebecca Lynn Rowe	Kenneth J. and Joyce A.
21	Michael James Brown	Clifford H. and Gertrude A.
22	Keith Edward Driscoll	James P. and Donna J.
22	John Joseph Foley, IV	John J. and Janet M.
22	George Walker O'Connor	Thomas H. and Joan V.
22	Joyce Marie Roberge	Edmund G. and Louise A.
22	Thomas John Chamberlain	Richard F. and Linda M.
22	Melanie Lynne Moran	James R. and Christine M.
23	John Scott Brooker	Bruce J. and Ayako
23	Brian Keith Davis	Charles E. and Kathleen D.
23	Tracy Ellen Gavel	Richard A. and Patricia M.
23	Tammy Laura Ginsburg	Jerold M. and Carol
23	Nicole Hughes	Owen P. and Cheryl A.
24	Susan Carol Baughman	James C. and Carolyn E.
24	Mark John Bevivino	Charles J. and Cynthia J.
24	Samuel Disbrow DeForest, V	Samuel D. and Nancy E.
24	Gregory Paul Genoa	Paul L. and Susan C.
24	James Michael Healy (T)	Robert B. and Kathleen M.
24	Andrew Patrick Healy (T)	Robert B. and Kathleen M.
24	Susan Lynne Jefferies	Kenneth D. and Noreen J.
24	Michael Jerome Rizzo	Michael A. and Maryanne T.
24	Deborah Lee Rockett	Edward T. and Janice M.
24	Gregory Michael Vallee	Ronald R. and Jeannette R.
25	Paula Ann Clark	Wallace E. and Barbara A.
25	Tracey Lynne Hottleman	Thomas H. and Joanne C.
25	William Robert Murphy	Robert D. and Janet R.
26	Meredith Kerry Keach	John A. and Arlene M.

Date	Name of Child	Name of Parents
May		
26	Jennifer Leigh Perry	Richard H. and Linda D.
27	Mary Elizabeth Ginivan	Joseph C. and Barbara A.
28	Meg Frances Byron	Kevin S. and Elayn G.
28	Jeanine Marie Farrell	Joseph J. and Lorraine C.
28	Tidal Boyce Henry, III	Tidal B. and Mary G.
29	Brian Michael Leaver	Robert C. and Virginia C.
29	Kerry Anne Spencer	Edward M. and Helen L.
29	Aimee Gail Stillman	Gregory A. and Ginger L.
29	Jonathan Raymond Walker	Raymond F. and Barbara P.
30	Gregory Charles Day	Charles C. and Peggy J.
30	Michelle Katherine Estaphan	Mitchell A. and Karin J.
30	Tracey Lynn Hays	Barry C. and Doreen L.
30	Sean Dawson Patterson	Dawson J. and Frances L.
30	Colleen Marie Silver	Charles T. and Beverly A.
30	Geoffrey Robert White	Robert H. and Norma A.
30	Mary Shillue	William and Rosemary
31	Jane Frances Connelly	William F. and Marie L.
31	John Calvin Pember, Jr.	John C. and Laurie J.
June		
1	Glenn Alfred Chalifoux	Alfred J. and Mary A.
1	Ryan Carl Creer	Carl R. and Bonnie L.
1	Kevin Joseph Curley	Stanley R. and Mary T.
1	Jason Stuart Dickie	William S. and Maureen L.
1	Matthew Whitney Donovan	James B. and Martha J.
1	Stacey Holland	Edward P. and Joanne M.
1	Bernadette Lee Metrano	James R. and Mary P.
1	Jennifer Jaye Teti	John J. and Maureen L.
1	Jason Adam Volet	Kenneth and Esther
2	Thomas William Harris	Raymond P. and Carol A.
2	Gary Thomas LeBlanc, Jr.	Gary T. and Sharon L.
2	Brian Loder	Robert Clay and Zenta H.
2	Michael Joseph Marcel	Henry J. and Elizabeth F.
2	Christian Anthony Orlando	Robert D. and Marjorie R.
2	Richard William Whelan, Jr.	Richard W. and Johanne E.
2	Meaghan Ann McNulty	Peter F. and Donna C.
3	Michelle Rene Kirker	Edward J. and Patricia A.
3	James Duncan Livingstone	James D. and Ann T.
3	Jared Scott Conrad	Allan W. and Linda G.
4	Scott Lawrence McDavitt	Lawrence W. and Carol A.
4	Kristine Elizabeth Svenson	Chester E. and Margaret E.
5	Laura Louise Barbuto	Francis A. and Donna P.
5	Patricia Ann Irving	James R. and Charlene A.
5	Francesco John Nicolazzo	Frank J. and Suzanne L.
5	Maura Kathleen Salvatore	Albert J. and Mary E.
5	Jennifer Ann Walsh	William H. and Lois A.

Date	Name of Child	Name of Parents
June		
6	John Andrew Dugan	Joseph A. and Judith A.
6	Elizabeth Anne Flynn	William J. P. and Anne C.
6	Donna Marie Generazzo	Ralph W. and Eileen M.
7	Leigh Ann Landry	Leo H. and Karen M.
7	Keith Francis McDonald	Lawrence V. and Mary L.
7	Cynthia Meagher	Charles J. and Doris E.
7	William Scott Robinson	James L. and Susan D.
7	Kathleen Shannon O'Brien	Paul J. and Helen L.
8	Eric William Ayre	Lawrence W. and Cynthia N.
8	Kerri Anne Brown	James E. and Mary E.
9	Keith Brian Dicks	Gerald R. and Marsha A.
9	Jessica Eve Lahn	Foster Y. and Judith M.
9	Deborah Lynn Noble	John F. and Judith M.
9	Andrew Christopher Walsh	Christopher F. and Frances S.
10	Richard Thomas Doyle	John F. and Mildred I.
10	Keith Thomas Kannally	John T. and Sandra E.
10	Marvin Alan Nixon	Daniel W. and Sandra G.
11	Michael John Foley	John S. and Valerie A.
11	Rebecca June Kamp	Alvin D. and Sharon L.
11	Dana Chapelle Porter	Jan C. and Bernice L.
11	Scott Carter Thompson	John E. and Laraine P.
12	Adam Jakob Field	John H. and Lynn C.
12	Cara Lea McGrath	Charles F. and Cheryl L.
12	Julie Ann O'Brien	William M. and Karen L.
12	Kerry Michelle Tonra	Joseph C. and Frances E.
14	Greta Hope August	Stuart I. and Nancy R.
14	Stephen Joseph Drummey	David X. and Ethel L.
14	Michelle Joyce Friedman	Jacob P. and Arlene F.
14	Amy Jo Kiely	James J. and Joellen M.
14	David Munafo	Domenic R. and Donna L.
14	Michelle Francine Ridini	Michael J. and Josephine R. A.
14	Kerry Joseph Saunders	Joseph K. and Linda V.
14	Wagner	Douglas R. and Deborah E.
15	Melissa Lynn Ryder	William H. and Dianne E.
16	Richard Dwight Croft, II	Richard D. and Lee P.
16	Travis R. Lunn	David R. and Teresa A.
16	Joseph Radcliffe Maiewski, Jr.	Joseph R. and Barbara L.
17	John Russell Brillant, Jr.	John R. and Nancy A.
17	Francis Joseph Cannistraro	Vincent J. and Joan
17	Marcc Stephen Colantoni	Socrates and Maria A.
17	Mary Kathleen Drummey	James J. and Therese L.
17	Jason Christopher Johnson	Thomas W. and Darlene F.
17	Paul Richard Kalweit	Otto R. and Margaret E.
17	William Arthur Madden, II	William A. and Lisa A.
17	Kelly Ann Malewicz	Albert and Anne M.
17	Joseph John Smolak	Stanley H. and Mary Lou A.

Date	Name of Child	Name of Parents
June		
17	Christopher Paul Killian	Alan J. and Elizabeth A.
18	Michael Thomas Bombardieri	Anthony T. and Anne E.
18	Rachel Ann Johnson	Mark R. and Judith A.
18	Rachel Christine Schutz	Orville J. and Beverly A.
19	Celia Marie Brown	Henry P. and Mary A.
19	Patrick Michael Cassidy	Michael J. and Pamela L.
19	Sarah Dunn Condon	William C. and Gretchen L.
19	Kimberly Ann Lozzi	Richard G. F. and Donna M.
19	Kevin Murphy	Joseph G. and Christine A.
19	Timothy James Sims	Warren E. and Patricia J.
19	Brian Christopher Thomas	John C. and Gail M.
19	Aaron Avram Leaman	Salem J. and Carol H.
20	Michelle Lee Allen	Robert D. and Paula R.
20	Stephanie Case Lausier	Ernest A. and Mary J.
20	Carolina Rita Puntieri	Alfredo N. and Rose
20	Christopher Francis Fazio	Paul J. and Ann M.
21	Samantha Hibbs Bohlinger (T)	George H. and Holly
21	Sarah Carter Bohlinger (T)	George H. and Holly
21	Alicia Ann Kincade	John M. and Judith A.
21	Jeremy John McDavitt	Carl J. and Susan E.
21	Susan Marie Wallin	Glenn F. and Dorothy E.
22	Brian Peter Grady	Walter J. and Joanne M.
22	Jennifer Ann Kelly	Richard P. and Nancy E.
23	Timothy Patrick Flood	Daniel J. and Anne C.
23	Dena Michelle Shade	Gary B. and Mary E.
24	Cheryl Marie Bellany	Joseph T. and Terri M.
24	Lee Alan Petty	Merton A. and Pauline M.
25	Marc Eugene Richard	Eugene W. and Marcia C.
26	Lynn Tracy Bass	Lawrence and Lorraine
26	Alicia Katherine Heinricher	Edward L. and Susan L.
26	Lori Ann Hinchliffe	Gregory and Denise K.
26	Paula Tracy Kilroy	Paul T. and Maureen A.
26	Gregory Scott Thorsell	Robert L. and Susan J.
27	Michael David Bernard	David F. and Mary C.
27	Raina Marie Groves	James E. and Lorraine A.
27	Stephen Vincent Paul	Frank J. and Maeve E.
28	Wendy Joy Conti	Richard A. and Debbie A.
28	Meghan Elizabeth King	Robert A. and Julia S.
29	Lauren Elizabeth Leahy	John W. and Maureen G.
29	Peter Sean McLaughlin	James P. and Sandra K.
29	Marc Ralph Samuel Morelli	John E. E. and JoAnn D.
30	Debra Lee Flanagan	Martin T. and Patricia A.
30	Meaghan Marie Kelly	Paul G. and Linda L.
July		
1	Daniel Gregory Bergen	Lawrence J. and Ann R.
1	Joshua Peter Henderson	Phillips B. and Jane M.

Date	Name of Child	Name of Parents
July		
1	Caroline Elizabeth Nyquist	Norman A. and Mary A.
1	Elena Marie Sorrento	Andrew S. and Katherine M.
1	David Matthew Sykes	George C. and Catherine C.
1	Brian Roy Taylor	Gilbert W. and Rose M.
2	Franklin Gray Daniels	Gary F. and Nancy J.
2	Stephen George Davis	Richard W. and Gail E.
2	Michael James Kivi	Wayne P. and Mary J.
2	John Paul Scanlon	William J. and Suzanne L.
2	Tara Marie White (T)	Edward H. and Nancy M.
2	Tracey Ann White (T)	Edward H. and Nancy M.
3	Sherri Lynn Carver	John A. and Ann M.
3	Brian Russell Forrester	Otis P. and Carol A.
3	Melissa Anne Marini	Richard M. and Patricia L.
3	Stacy Lee McCarthy	Brian J. and Deborah L.
4	Byron Haseotes	Byron and Joyce E.
4	Daniel Stoddard Rooney	Thomas A. and Gloria A.
5	Mark Joseph Driscoll	John F. and Nancy J.
5	Alisa Anne Gentili	Thomas L. and Jean D.
5	Monika Lee Hobbs	Charles J. and Linda A.
5	Elizabeth Susan Kennedy	John F. and Ann T.
5	Kenneth Jon Silverman	Ronald I. and Colleta
5	Robert Daniel Young	Robert J. and Patricia A.
6	Amy Marie McCoy	Terence P. and Paula M.
6	Kathleen Ann McGovern	Richard J. and Patricia A.
6	Jeremiah Matthew Monbouquette	Paul J. and Jeanne M.
6	Stephen Frederick Shapiro	Jeffrey A. and Marcia M.
6	Sondra Marie Tutela	Alfred D. and Mary K.
7	Wendy Jeanne Gardner	William J. and Jeanne I.
8	Stephanie Leslie Campbell	Laddie D. and Susan L.
8	Kimberly Jean Torrey	Richard E. and Cynthia J.
9	Deborah Lynn Wilson (T)	Gary S. and Wendy E.
9	Denise Kathleen Wilson (T)	Gary S. and Wendy E.
9	Kathleen Theresa Egan	Edward and Theresa A.
10	Angela Mary Doherty	Dennis W. and Mary F.
10	Gregory James Drury	Jeffrey B. and Donna M.
10	Rebekah Louise Hawley	Dennis W. and Barbara J.
10	John David Orlando, II	John D. and Nancy C.
10	Brian Edward Kelliher	Francis J. and Anne P.
11	Danielle Marie Cummings	Charles E. and Marjorie E.
11	Kimberly Ann Hamwey	Edward J. and Patricia J.
11	Justin Leo Morrison	Stephen C. and Helene G.
11	Matthew James Brambilla	Richard J. and Barbara M.
12	Donna Ann Brown	Ronald J. and Mary E.
12	Michael John Comoletti	John A. and Christina M.
12	Elizabeth Ann Horigan	George T. and Joan M.

Date	Name of Child	Name of Parents
July		
12	Leslie Ann Rukstalis	John A. and Maureen F.
13	Melanie Bearce	William R. and Candace
13	Ryan Eric Bell	Gordon C. and Nancy A.
13	Thomas Hale Khoury	Hale G. and Joanne N.
13	Neal Joseph O'Driscoll	Laurence J. and Ellen M.
14	Adrienne Lee Picardi	Donald L. and Barbara S.
15	Patricia Lee Callahan	Richard P. and Sandra J.
16	Kristen Michelle Close	Paul M. and Andrea F.
16	Karen Jean Counihan	Robert J. and Mary P.
16	Kelly Ann Doheny	William F. and Barbara A.
16	Jessica Lee Graff	Harry G. and Deborah A.
16	Matthew Hagan	Paul F. and Janis M.
16	Paul Joseph Tomasello	Paul V. and Dorothy A.
16	Kimberly Ann Hender	Richard J. and Ann T.
17	James Michael Arsenault	Thomas F. and Linda V.
17	Douglas Lee Halloran	John E. and Karen J.
17	Sean Patrick Molloy	Francis Xavier and Patricia M.
17	Amy Louise Simino	Darrell W. and Elizabeth L.
17	Michael Paul Spera	Alexander P. and Marilyn E.
18	Daniel David Boone, II	Daniel D. and Susan A.
18	Andrea Michelle Cassidy	Michael R. and Mary E.
18	Tiffany Ann Lodico	Rickey and Ann M.
18	Gregg Justin Marrocco	Ronald J. and Janice L.
18	Mark Andrew Wesley	Gary W. and Suzanne A.
19	Lauren Rita Pedroli	Richard P. and Paula H.
19	Keri Lyn Ross	David R. and Karen A.
20	Lisa Marie Diane DeShiro	Joseph J. and Joan D.
20	Sheila Marie Harney	John C. and Mary B.
20	Michelle Marie LeVangie	Stephen G. and Patricia A.
21	Heather Jean Henderson	James A. and Mary A.
21	Gregory Peter Kiessling	Robert W. and Katherine A.
21	Dawn Marie Peterson	Donald R. and Roberta A.
21	Joe Lopes Preto	Joao F. and Cordalia S.
21	Sean Richard Westgate	Richard A. and Maureen M.
21	Christine Mary Hajar	Paul K. and Linda
22	Andrew David Neale	Harry E. and Priscilla L.
23	Daniel Timothy Denehy	Daniel F. and Patricia A.
23	Amy Beth Fata	Daniel E. and Patricia A.
24	Brian Paul Fulton	Richard J. and Barbara A.
24	Alison Kay Lundell	Richard A. and Susan L.
24	Meagan Patricia Sheedy	Louis W. and Diane K.
24	Jeffrey Robert Stevenson	Robert G. and Patricia A.
24	Jennifer Catherine Vital	Paul and Joan V.
25	Laura Jean Reddick	Kenneth J. and Deborah K.
25	David Allan Tenney, Jr.	David A. and Nancy L.
26	Kimberly Marie Donlan	Thomas F. and Vicki J.

Date	Name of Child	Name of Parents
July		
26	Eric Justin Goedde	Edwin R. and Jeanine A.
26	Karen Marie Jenkins	David G. and Ruth E.
26	Paul Joseph Poirier	Joseph P. and Ruth E.
26	Michelle Penchan Villemaire	Henry J. and Penchan
26	Debra Lee Washwell	John J. and Sharon L.
26	Georgia Heather Albert	Jack C. and Cheryl L.
27	Daniel James Curley	Lawrence J. and Danguole E.
27	Susan Elizabeth Johnson	Robert E. and Gail E.
27	Judith Ann Podgurski	Ronald and Frances L.
27	Kelly Jill Corkin	Michael R. and Lynne A.
28	Marcus Frederick Balduf	Morton F. and Brenda A.
28	Karen Elizabeth Hemmer	Robert H. and Jo-Ann M.
28	Susan Marie McNamara	David M. and Nancy M.
28	Karen Marie O'Neill	Timothy C. and Josephine
29	Richard George Metropolis, III	Richard G. and Patricia A.
30	Robert Christopher Henning	Paul C. and Claudia E.
30	Melissa Diane Melley	Charles M. and Janet Marie
30	Kimberly Jean Nye	Ronald L. and Nancy M.
30	Derek Richard Youlden	Richard H. and Dianne E.
30	Jennifer Elizabeth Kelley	Daniel J. and Bevely E.
31	Nidah Wacelia Barber	Joseph S. and Najet W.
31	Lisa Anna Cahoon	Richard M. and Marilyn A.
31	Melissa Jeanne DeVincenzo	Donald D. and Mary S.
31	James Matthew Ryan	Clayton T. and Mary J.
31	Dean Howard Saxe	Alan E. and Ellen R.
August		
1	Kelly Ann Bishop	Richard D. and Carol A.
1	Laurie Marie Niss	Paul R. and Wanda M.
1	Jodie Marie Souza	Robert F. and Sharon A.
2	Deirdre Marie Clancy	Daniel J. and Joyce M.
2	David Brian McIntyre	Robert E. and Marguerite L.
2	Erin McLaughlin	John and Jane M.
2	Jeffrey Robert Oles	Robert J. and Michele A.
2	Terrence Patrick Ryan	John K. and Maureen
2	Keith Eric Towner	Clifford L. and Virginia L.
2	Dennis Robert Abbruzzese	Lawrence J. and Mary Jane
3	Danielle Susanne Bowser	Anthony H. and Marilyn L.
3	Terry Michael Downs	Kevin B. and Joan M.
3	Kristen Anne Nykvist	George R. and Anne P.
3	John Paul Sloan, Jr.	John P. and Linda A.
4	David Jason Martin	Bradley P. and Sharon A.
5	Lynn Ellen Dellorco	Donald D. and Mary M.
5	Melissa Lee Schiffer	Herbert P. and Louise E.
6	Paul Joseph DeCoste, Jr.	Paul J. and Paula
6	Terrence Wolohan Earls	Terrence D. and Joan M.

Date	Name of Child	Name of Parents
August		
6	Amy Lee Healy	Richard E. and Noreen L.
6	Robert Matthew Hinkson	Richard M. and Nancy-Ellen
7	Jennifer Laura Gover	Thomas J. and Patricia A.
7	Christine Marie Hovey	Donald A. and Noreen A.
7	Brian Edward Leary, Jr.	Brian E. and Kathleen M.
7	McGovern	Robert F. and Mary A.
7	Lisa Sullivan	Daniel J. and Nongluk
7	Jennifer Lynn Wilson	James K. and Julie A.
8	Roger Anthony Caruso	Frederick F. and Lourraine J.
8	Margaret Alice Lynch	James A. and Alice L.
8	Jennifer Lynne O'Connell	William J. and Patricia A.
9	Elliot Lieb Gould	James L. and Paula D.
10	Michelle Lee Gaouette	Joseph M. and Donna M.
10	Kelly Ann Graham (T)	Mark E. and Helen A.
10	Margo Ann Graham (T)	Mark E. and Helen A.
10	Nellie Cecilia Guilmette	David E. and Margaret P.
10	Alicia Jean Remkus	Dennis M. and Pamela M.
11	Steven Edmund Droste	Louis E. and Lorraine F.
11	John Frank Lane	David A. and Louise A.
12	Kimberly Ann Antoniazzi	Thomas B. and Pamela M.
12	Jennifer Susanne Marshall	Dana P. and Virginia M.
12	Joseph Andrew Matarazzo	Joseph F. and Beverly A.
12	Jared Moshe Nissim	Moshe S. and Fern A.
12	Leeann Ruth O'Riley	John E. and Janis A.
12	Michael Anthony Ralli	Osvaldo and Theda C.
12	Derek William Swanson	William H. and Shirley A.
13	Amy Leah Grudinskas	Richard I. and Wendy M.
13	Richard William Murphy	William J. and Claire A.
13	Adam Joseph Odoardi	Anthony R. and Audrey L.
13	Elizabeth Anne O'Leary	Arthur J. and Nancy E.
14	Tracy Joy Cairns	Kevin L. and Sharon E.
14	Rebecca Joy Fischer	Kenneth U. and Jannie L.
14	Jason Paul Foti	Joseph L. and Mary Jane
14	Margaret Theresa Jameson	Charles F. and Rosemary A.
14	Colleen Marie McCarthy	Robert J. and Janice M.
14	Michele Louise Mitchell	Edward J. and Louise M.
14	Thomas Michael Roche	Neil J. and Joanne M.
15	Carol Lisa Griffin	Donald J. and Kathleen M.
15	Bryan Michael MacLellan	Arthur J. and Elaine K.
15	Jenny Rebecca Palos	Robert A. and Katherine A.
15	Amy Lee Rocheleau	Robert A. and Susan E.
15	Joshua Aaron Cucinotta	Peter V. and Mary L.
16	Edward Miller Dunn	George E. and Emma L.
16	Joseph James Gately	James A. and Linda M.
16	Melissa Jill Luttrell	John H. and Kathleen L. L.
16	David John Pask	Donald E. and Mary A.
16	Theodore Christensen Harris	Daniel C. and Georgia A.

Date	Name of Child	Name of Parents
August		
17	Amy Patricia Jacobs	Leo M. and Patricia J.
17	Dawn Shirley Rush	Paul M. and Dorothy I.
17	Karl Frederick Walonis	Michael A. and Sandra H.
18	Jennifer McGarvey Kelleher	Joseph W. and Joanne
18	Kara Irene Kurtzman	Richard B. and Virginia A.
19	Kristen Ann Giandomenico	Joseph F. and Linda J.
19	Jennifer Martha Lyons	Edward L. and Kathleen W.
19	Paul Thomas Nashawaty	Paul J. and Nancy A.
19	Victoria Marie Williams	Gilbert E. and June M.
19	David Jeffrey Gershman	Harold B. and Carol A.
20	Reginald Mark Alger	James M. and Debra A.
20	Jeffrey Charles Bock	Henry G. and Pamela L.
20	Danielle Lisa Day	James K. and Vita
20	David Sean Rooney	Michael K. and Beverly A.
21	Tracy Ann Bartelloni	Eugene L. and Debra A.
21	Matthew Roger Caruso	Roger R. and Sharon L.
21	Ethan Lee Pemberton	Edwin S. and Barbara J.
21	Lisa Ann Russell	Richard V. and Nancy A.
21	John Eric Sarno	Daniel A. and Brenda M.
21	Steven Medio	Stefano and Barbara A.
22	Brian Richard Austin, Jr.	Brian R. and Patricia A.
22	Jessica Lee McIntosh	Jeffrey P. and Pauline A.
22	Veronica Ann Mulkern	James and Mary M.
23	Kara Elizabeth Belmonte	Gregory G. and Susan A.
23	Daniel James Naughton	James M. and Ellen M.
23	Linda Jean Rugoletti	Robert A. and Edith J.
23	Alanna Denise Santos	Alan D. and Gail M.
24	Matthew Hillel Corin	Warren R. and Janet
24	Cynthia Lee Cummins	Arthur W. and Cheryl J.
25	Heather Kim Carey	Hollis L. and Florence S.
25	Philip James Dean	James P. and Patricia A.
25	Erika Marie Hart	John H. and Elizabeth A.
25	Kathleen Ann Devlin	Mark T. and Elinor
26	Anthony John Bonaceto	Victor A. and Carmela A.
26	Dino Cirillo Fortunato Chiavegato	Dino F. and Barbara B.
26	Elizabeth Ann Martin	Robert and Lorraine A.
26	Lisa Hali Botelho	Francis V. and Marjorie A.
27	Andrea D'Attilio	Paul T. and Ann M.
27	Elizabeth Marie Gailis	Peter J. and Ann M.
28	Laura Ellen Butler	Lawrence E. and Barbara B.
28	Pamela Alexia Gefteas	John P. and Euthemia
28	Daniel Vernon Robinson	Clyde V. and Clare N.
28	Melissa Ann Soave	John W. and Diane G.
28	Jess Andrew Weidman	William J. and Maureen T.
28	Rebekah Esther Hasse	Allen L. and Susan E.

Date	Name of Child	Name of Parents
August		
29	Andrew Barraclough Fell	Roger B. and Anita A.
29	Mark James Paradine	Ronald J. and Marie A.
29	Patrick Gregory Branch	Robert H. and Frances K.
30	Amy Beth Bulger	Dana N. and Maureen C.
30	Brian Joseph Kilduff	John H. and Celine A.
30	Christina Jean Redden	Thomas W. and Heather A.
30	Rosemarie Yarrington	Robert G. and Marie L.
30	Scott Harold Young	Bruce A. and Janice A.
31	Jeffrey Richard Pratt	Richard C. and Catherine M.
September		
1	Kristy Lynn Colson	Walton E. and Susan M.
1	Stephen Michael Doherty	Thomas R. and Margaret M.
2	William Paul Fruci	Francis R. and Joan P.
2	Lisa Anne Hiltz	Loren A. and Linda H.
2	Joel J. Kurlan	Burton J. and Peggy C.
2	Emily Anne Mack	James D. and Mary J.
3	Deanna Marie Cosgrove	James T. and Nancy A.
3	David James Godino	Edward J. and Janice M.
3	Kerri Lee Williams	Michael C. and Mary R.
4	Mark Alfonso Castano	Mauricio O. and Mary E.
4	John Michael Esdale	John F. and Mary M.
4	Arline Patrece Kallenberg (T)	Henry L. and Tuenchai
4	Philip Henry Kallenberg (T)	Henry L. and Tuenchai
4	Keri Ann Martino	John A. and Margaret D.
4	Leonard Theodore Rogers, Jr.	Leonard T. and Nancy J.
4	Skye Alma Tirado	Peter M. and Marie E.
5	Jason James Antonio	James J. and Caryl A.
5	Bradford Kent Batcheller	Kent J. and Mary Ann
5	Kathleen Jeanne Flagg	Kester O. and Arlene H.
6	Timothy James Concannon	Gerald P. and Mary T.
6	Michael Andrew Geher	Martin E. and Rita
6	Kevin Andrew Hackenson	Carleton G. and Jane M.
6	Lisa Catherine Sheehan	Paul F. and Dolores A.
6	Susanne Carulli	Angelo and Rosemarie
7	Joseph William Chaplain	Steven F. and Nancy L.
7	Sara Harrington Moriarty	Kevin T. and Rosemary K.
7	Kathleen O'Sullivan	Martin and Jane M.
7	Brendan Powell Smith	Robert J. and Lucia K.
7	Heather Marie Teepe	Arthur W. and Laura M.
7	Jodi Lynn Nagel	Hyman R. and Carol M.
8	Jessica Jo Allan	Jackson A. and JoAnn
8	Heather Marie Baker	Leonard R. and Virginia
8	Christian Jude Dauphinee	Richard E. and Julianne P.
8	Melanie Lenihan	Michael F. and Susan L.
8	Marc Domenic Vitelli	Paul L. and Kathryn M.

Date	Name of Child	Name of Parents
September		
10	Alison Baines	Nelson W. and Mary
10	Vanessa Bickerton	James R. and Susan C.
10	Kimberly Ann Dempsey	Peter W. and Sandra L.
10	Jason Mathew Dunn	Edward I. and Gail T.
10	Daniel Robert Berger	Howard S. and Frances E.
11	Kimberley Ann Broas	Donald S. and Judith A.
11	Colleen Anne Sheehan	William A. and Carol A.
11	Cindy Marie Tighe	Vincent D. and Lorraine F.
12	Shawn Kenneth Dearden	Gregory M. and Cheryl L.
13	Jennifer Kirsten Jackson	Stephen K. and Sandra A.
13	William Michael Sansone	Richard J. and Sandra L.
13	Elizabeth Leigh Zaniboni	William E. and Sandra E.
15	John Michael Brown	Robert B. and Eva M.
15	Heather Lee Lyne	Thomas A. and Sheila J.
15	John Brandon Wagner	Daniel J. and Regina M.
16	Michael Patrick Becker	John P. and Elaine M.
16	Scott William Conley	Frederick J. and Linda A.
16	Bryan Andrew Watson	Walter P. and Martha J.
17	James Matthew Adelmann	John S. and Patricia N.
17	Joseph Mark Campagna	Nicholas A. and Barbara G.
17	Tiffany MacLean Dalton	Paul M. and Dorothy R.
17	Christopher John Miller	John P. and Caralynne L.
17	Paula Beth Ronayne	Paul B. and Marcia E.
17	Daniel James Stewart	Donald E. and Georgianna
18	Kimberly Alyce Golden (T)	John F. and Beverly P.
18	Kristin Alyce Golden (T)	John F. and Beverly P.
18	Scott William Kramer	Ernest W. and Bridget A.
18	David Wayne Ross	Donald J. and Barbara F.
18	Daniel Wenger (T)	Lawrence G. and Margaret C.
18	David Wenger (T)	Lawrence G. and Margaret C.
19	Lisa Marie Doran	Richard F. and Myra
19	Lynn Marie Murray	George D. and Barbara A.
19	Gregory Jude Pitts	Charles T. and Barbara A.
20	Douglas Scott Ahearn	Donald A. and Judith A.
20	Greg Whitney Mitchell	Harry T. and Emma B.
20	Michael Richard Watts	Richard M. and Joyce F.
20	Jeffrey George deBelle	Ross C. and Linda A.
21	Amy Nicole Barletta	John K. and Patricia L.
21	Jodi Anne Fowler	Kent A. and Diane M.
21	Erik Devon Gustafson	Steven W. and Paula A.
21	Michael William Poch	William M. and Sandra
21	Mathew Scott Reardon	James G. and Patricia M.
22	Scott Joseph Ivens	Joseph J. and Louise M.
23	Craig William Johnston	James S. and Elaine M.
23	Jeremy Paul Kelly	Edward E. and Judith Ann P.
23	Michael John Oliva	Stephen J. and Sheila R.

Date	Name of Child	Name of Parents
September		
24	Lisa Marie Jordan	Kevin F. and Frances M.
25	Matthew Paul Baker	Paul E. and Theresa E.
25	Cynthia Lynn Hoyle	John L. and Olive L.
25	Matthew James MacEachern	Duncan R. and Maureen P.
25	Paul James Orea	David A. and Dorothy J.
27	Mary Katherine Callery	Brian A. and Barbara A.
27	Richard Lawrence Dolan	Lawrence C. and Nancy H.
27	Joshua Robert Polege	Robert J. and Virginia R.
28	Mark Allan Bokelman	David P. and Sandra C.
28	Carinna Teresa Burgers	William E. and Judith M.
28	Michael Seth Churwin	Howard M. and Pauline B.
28	Shawn Patrick Coates	Michael J. and Rosemary J.
28	Donald James McKinnon	Donald E. and Katherine E.
28	Theresa McLoughlin	Thomas F. and Helena R.
28	Jason Michael Pasquino	Michael A. and Diana
29	Alan Jeffrey Colantuoni	Richard L. and Carol L.
29	Joseph Allan Hulbig	Philip E. and Christine A.
30	Bridget Mary Canniff	John F. and Mary F.
October		
1	John Robert Goddard	Kenneth M. and Mary P.
1	Brian Michael Plasko	William J. and Kathleen M.
2	James John Gianopoulos	David J. and Renee P.
2	Jennifer Ann O'Connor	Timothy J. and Julia A.
3	Charles Michael Collins	Charles H. and Shirley A.
3	Matthew Joseph Curran	Matthew J. and Eileen M.
3	Jarrod Joseph Luke	Joseph C. and Kathleen D.
4	Lisa Ann Buckley	William J. and Denise A.
4	Daniel Porazzo	Karl J. and Joanne M.
4	Richard Paul Steele, Jr.	Richard P. and Joyce A.
4	Kristin Anne Maynard	Robert A. and Beverly A.
5	Susan Rebecca Barrington	John W. and Judith A.
4	Kristyn Heather Connelly	Thomas B. and Barbara A.
5	Jason Michael Goode	James E. and Sharon E.
5	Craig Robert Johnson	Robert L. and Kathleen R.
6	Arthur James Avakian	Arthur F. and Veronica A.
6	Brendan Michael Concannon	Thomas F. and Mary A.
6	Sharyn Elisabeth Reed	Fred H. and Judith A.
6	Michelle Renee Salisbury	Kenneth P. and Joan N.
7	Derek F. Bean	LeRoy R. and Judith A.
7	Alison Frances Caiazza	Michael E. and Barbara L.
7	Jennifer Lyn Mucciarone	David A. and Donna M.
8	Jason Russell Gilmore	Luke A. and Caroline E.
9	Christopher John Breton	Rodney D. and Evelyn M.
9	Tricia Anne Crowley	William G. and Maureen L.
9	Kristine Anne McIsaac	Vincent J. and Susan M.

Date	Name of Child	Name of Parents
October		
9	Joseph Michienzi	Giovani B. and Elisabetta
10	Barry Curtis Bader	Bruce C. and Patricia L.
10	Scott Eric Giessler	Eric A. and Jane N.
10	Tanya Marie Ricciardelli	Robert E. and Bridget
10	Joseph Peter Sansone	Joseph L. and Evelyn A.
10	Sean David Walden	William D. and Janet
11	Kevin Michael Connolly	Peter M. and Mary E.
11	Robert Stephen Greenwood	Michael J. and Mary J.
11	Christopher Scott O'Connell (T)	Timothy and Joan A.
11	Sean Patrick O'Connel (T)	Timothy and Joan A.
12	Kristen Marie Lenkaitis	William E. and Donna R.
12	Casey Patrick Carmichael	William R. and Sharon K.
13	Mellisa Marie Herren	Charles J. and Paula M.
13	Tamara Lee Onion	Edward F. and Sandra A.
13	Kristin Marguerite Wappel	Joseph and Consuelo M.
14	Christine Ann Ledwith	Thomas J. and Johanna M.
14	Michael Ket Stephen	Ronald A. and Theresa F.
15	Andrew Joseph Mancini	Peter and Diane M.
16	Mark Jonathan Dooley	Kerry A. and Betty J.
16	Douglas Andrew Ford	George V. and Cynthia A.
16	Susanna Karin McConnell	James T. and Elisabeth K.
16	Arthur William Moffa	Arthur A. and Jeanette R.
16	Lori Ann St. Clair	Allen K. and Tina M.
17	Melissa Marie Andrew	Mark H. and Linda J.
17	Mark Stephen Flaherty	Richard T. and Carol
17	David Francis McAllister, Jr.	David F. and Patricia C.
17	John Charles Todaro	Frank M. and Anne E.
17	Gary William Troilo	David W. and Gail J.
18	Kevin Sean Drinan	Michael J. and Andrea J.
18	Andrew James Grogan	James E. and Christine A.
18	Melissa Anne Lewicki	Stanley F. and Deborah A.
18	Carey Ann Mitchell	Robert C. and Nancy
18	Phillip Ralph Nardi	Ralph J. and Carol Ann M.
19	John Patrick Daley	Richard J. and Patricia A.
19	David Thomas DeForge	Joseph T. and Barbara A.
19	Joseph George Evans	George J. and Ann
19	Yvette Nicole Manning	Robert J. and Janice A.
19	Heidi McGrath	Harold J. and Elizabeth K.
19	Susan Ann Sheehan	Wilfred J. and Catherine E.
20	Sean Edmond Roberts	Paul T. and Julie A.
20	David Alan Goranson	William R. and Nancy K.
21	Robert Michael Barlow, Jr.	Robert M. and Joanne R.
21	Todd James Kerr	Thomas P. and Catherine
22	Joanne Marie Gilman	John C. and Joan L.
22	Matthew William Keough	William H. and Carol A.
22	Bridget Marie Leu	Peter M. and Kathy A.

Date	Name of Child	Name of Parents
October		
22	Jennifer Suzanne Lyons	Paul C. and Arlene
22	Michelle Lee Murphy	Gary S. and Donna M.
23	Nancy Marie McIsaac	Archie J. and Barbara A.
23	Joseph Papadopoulos	Demetrios and Virginia
23	Supriya Prabhakar	Mysore V. and Chandrika
24	Denise Marie Foster	Ronald J. and Kathleen E.
24	Tara Murphy	Francis J. and Ann L.
24	Paul James O'Brien	Lawrence K. and Priscilla
25	Antero Alves Branco	Antero R. and Perfeita A.
25	Kathleen Margaret Friel	Kevin G. and Patricia A.
25	Christopher Lee Murphy	Robert D. and Lillian E.
25	Jesse Edward Walsh	Kevin E. and Marilyn A.
25	Madine Vantine	David and Marjorie R.
26	David Barry Fitzhenry	John J. and Maureen F.
26	Rebecca Susan Foster	Russell S. and Jane E.
26	Amie Beth Sprince	Larry A. and Myra J.
26	Michael Kevin Jacobs	William M. and Mary A.
27	Russo	Giuseppe G. and Joetta
27	Heather Jean Smith	Charles J. and Irene L.
27	Stephen Joseph Tierney	Edmund J. and Mary F.
27	Dina Marie Walsh	Thomas A. and Pauline M.
28	Thomas Russell Cunningham, II	Thomas C. and Patricia E.
28	Mary Elizabeth MacDonald	Charles H. and Bernadette
28	Albert Joseph St. Jean, Jr.	Albert J. and Barbara J.
29	Christopher Scott Lenox	Edward F. and Margaret A.
29	Kristen Libby	William and Betse A.
30	Elizabeth Anne Cochran	Paul E. and Patricia R.
30	David Andrew Collier	John F. and Alice J.
30	Christopher Michael Doyle	Kevin and Margaret L.
30	Carl Richard Erickson	Carl S. and Sharon E.
30	John Sebastian Gorham	John J. and Sebastiana S.
30	Christopher David Morandi	Michael R. and Patricia A.
30	Julie Ellen Yeomans	John E. and Bernice C.
31	David John Compagnone	James V. and Jacqueline G.
31	Owen Paul Hughes	Richard J. and Phyllis P.
31	Kimberly Marie Schofield	Vincent H. and Margaret R.
31	Jennifer Ann Sykes	Harry J. and Margaret M.
31	Bruce Michael Warren	Bruce R. and Patricia M.
31	John Raymond Dunn	John R. and Rosemary
November		
1	Katherine Rachel Fedoroff	Serge P. and Carol E.
1	Kimberly Ellen Hale	Charles H. and Linda L.
1	Charles Frederick Quimby	William T. and Pamela J.
2	Kathryn Sara Menzer	Leon and Alice A.
3	Rachel Beth Derin	Stephen and Amy L.

Date	Name of Child	Name of Parents
November		
3	Juliana Teresa Taylor	William M. and Teresa A.
3	Paul Andrew Swindells	Thomas J. and Dianne E.
4	Christopher James Terrenzi	Eugene W. and Mary B.
4	Andrea Jane Tobin	James R. and Linda R.
5	Erin Cathleen Bruce	Robert W. and Ellen D.
4	John Eric Gouzoules	John C. and JoAnn M.
5	Jennifer Ann Foye	Edward W. and Joyce A.
5	Seth Reuben Podolsky	Henry D. and Gail A.
7	Joseph Michael Keller	Donald E. and Jeanette E.
8	Erik James Fitzpatrick	John C. and Elaine R.
8	Chad Ernest Marston	Kerry L. and Linda A.
9	Brian Spencer Wayburn	Ronald S. and Roselyn M.
10	Sean William Callahan	Richard J. and Marianne L.
10	Tammy Josephine Flippin	Thomas R. and Colleen F.
10	Keith James Kinahan	James J. and Deborah A.
10	Gerard Edward Puorro, Jr.	Gerard E. and Donna M.
11	Bonnie Lisa Falk	J. David and Barbara A.
11	Emily Frances Huson	Richard S. and Yvonne M.
12	Sean Daniel Baril (T)	Daniel P. and Helen M.
12	Suzanne Baril (T)	Daniel P. and Helen M.
12	Keith Granger Davis	John H. and Judith A.
12	Alicia Noelle Dean	John M. and Rosemary
12	Kevin Quinn Shipman	David J. and Regina L.
13	Ethan Roger Anderson (T)	Steven D. and Gail A.
13	Jesse Dana Anderson (T)	Steven D. and Gail A.
13	Patrick Henry Coleman	Peter H. and Maria L.
14	Karen Marie Bonner	Robert F. and Patricia A.
14	Lisa Beth Dickey	Burton A. and Jane S.
14	Donald Gregory Willis	Donald A. and Helen M.
15	Corey Darren Ellis	Fred J. and Nancy J.
15	Ashley Marie Frazier	John C. and Patricia A.
15	Kevin Michael Letourneau	Raymond P. and Judith A.
16	David Bryan Blase	Dennis M. and Dorothy E.
16	James Joseph Caruso, III	James J. and Elizabeth C.
16	Garrett Edward Fox	Randall E. and Jean I.
16	Michelle Ann Hannigan	John T. and Mary Ellen
16	Sean David Oakes	David J. and Deborah A.
16	Melissa Ann Skrocki	Jerome and Helene J.
16	Benjamin Morris Stoller	Lewis P. and Harriet L.
17	Christopher Mark DeSantis	Gregory C. and Gloria J.
17	Patrice Helen Mariano	Richard M. and Susan L.
18	Timothy Paul Dekofski	Richard P. and Janet L.
18	Holly Anne Gattoni	Charles J. and Mary E.
18	Suzanne Jean Lary	Richard L. and Marion J.
18	Bruce Frederick Lerch, II	Bruce F. and Carol M.
18	Celeste Bernice Pasquarosa	Ronald D. and Helen M.

Date	Name of Child	Name of Parents
November		
18	Brian Dennis Yadisernia	William J. and Wanda P.
18	Kara Beth Jaffe	Melvin P. and Joyce H.
19	Karl Richard Bremilst	Richard J. and Tatyana
19	John Paul Clark	John L. and Pamela J.
19	Laura Katherine Lynch	Paul E. and Laura M.
19	John Michael Mancini	Ronald A. and Ann E.
19	Jennifer Alice Sacco	Robert V. and Thelma J.
20	Michael Richard Farnham	Richard F. and Vanda S.
20	Manuel Taveres Gomes	Manuel and Porcina T.
20	Peter Ian Katai	Andrew A. and Joan E.
20	Gregory John Ward	Richard and Sylvia C.
21	Joseph Gerard McCann, Jr.	Joseph G. and Ruth M.
22	Thomas Allan Becker	Emil and Sara A.
22	Emily Ruth DeHaro	Eliot W. and Elizabeth A.
22	Todd Donofrio	Anthony J. and Geraldine
23	Nichole Elizabeth Beach	Neil W. and Nancy E.
23	William Joseph Haviland, IV	William J. and Donna M.
23	John Michael Holland	John F. and Mary T.
23	Kristine Michelle Ruscetta	Anthony G. and Sandra R.
24	Maribeth Cannon	Austin L. and Carol L.
24	Paul Thomas Flanagan	William J. and Jeanne L.
24	Zachary Samuel Lane	Arthur S. and Diane E.
24	Karen Elaine Robinson	Theodore W. and Carol M.
25	Jennifer Anne Garvey	Robert G. and Maureen F.
26	Bruce Alexander Buchanan	Robert J. and Jeannette O.
26	Sean Michael Mahoney	John F. and Judith L.
26	Holly Jennifer White (T)	Michael L. and Suzanne L.
26	Lynn Audrey White (T)	Michael L. and Suzanne L.
27	Stephanie Cavanaugh	W. Jeffrey and Murielle R.
27	Steven Michael Kay	James M. and Patricia A.
27	Ruth Selena White	David W. and Alice L.
27	John Philip Madden, III	John P. and Mary B.
28	John Dennis Corcoran	Dennis P. and Elinor J.
28	Kerry Ann Davis	Dennis C. and Andrea E.
28	Mary-Anne Meier	Eric J. and Carol A.
28	Kristen Ann Saulnier	Robert J. and Kathleen M.
28	Gary Brian vanDeurse	Ludovicus W. and Carolina A.
29	David Charles Agnew	Charles S. and Marjorie E.
29	Brian Joseph Harding	Paul F. and Carol A.
29	Michele Anne O'Loughlin	Michael T. and Kathleen A.
29	Kirsten Laura Boyd	James G. and Patricia L.
30	Heather MacAlpine Gill	James E. and Patricia J.
30	Fiona Joy Immonen	Leo E. and Elizabeth A.
30	Danielle Christina Plank	Gordon R. and Judith A.
30	Evan Jay Williams	Robin J. and Mary C.
30	Michael Patrick Gurley	William F. and Mary A.

Date	Name of Child	Name of Parents
December		
1	Richard Lewis Ionelli, Jr.	Richard L. and Mary P.
1	Jason Mark Levine	Charles M. and Phyllis A.
2	George Michael Bohnenberger	George J. and Susan M.
2	Robert Scott Shamitz	Stephen P. and Lynda J.
3	Joseph Smith Donohue, III	Joseph S. and Celeste V.
3	Matthew Alan Tracht	Leon and Arlene C.
4	Janet Marie Sozio	Albert A. and Joan F.
4	Brad Michael Thornton	Allan T. and Linda J.
5	Wendy Robin Bixby	Roger D. and Veda R.
5	Dawn Marie Booth	Neville A. and Linda A.
5	Domenic Frank Denisi	Domenic C. and Frances M.
5	Jennifer Lyn Lannon	George W. and Sandra J.
5	James Michael Maguire	Michael F. and Judith A.
5	Jayson Eric Petroni	Richard J. and Dorothy B.
5	Colleen Mary Roche	William J. and Carol A.
5	Brian Scott Wermecke	John D. and Barbara E.
6	Jeffrey Allen Asci	Edmund A. and Ann T.
6	Holly Marie McDermott	James F. and Susan M.
7	Raymie Jean Farrell	Joseph D. and Margery E.
8	Kim Jade Palladini	Joseph A. and Maryanne C.
9	Melissa Gray Curtis	Kenneth E. and Phyllis L.
9	Christopher William Mohr	Terrence B. and Anna M.
9	Timothy O'Toole	John and Helena
9	Brian Joseph Spillane	Bernard F. and Cynthia J.
10	Joseph Andrew Dineen, Jr.	Joseph A. and Linda J.
10	Brian Thomas McAlice	George R. and Susan
11	Julie Ann Bligh	Martin J. and M. Angela
11	John Michael Groh	Russell R. and Elaine
11	Kiera Lynne Hynes	Kevin M. and Angela G.
11	Arron Brian Jackson	James R. B. and Jeanne E.
11	Gerald Francis McNamara, Jr.	Gerald F. and Jo E.
11	William Mallory O'Brien	Thomas H. and Marguerite A.
11	Ann Marie Peavey	Thomas W. and Cheryl L.
11	Diana Marie Siewko	Ronald and Julianne M.
12	David Kenneth Button, Jr.	David K. and Eileen T.
12	Amy Catherine Grodi	Kenneth D. and Susan M.
12	Edmund Timothy Hackman, III	Edmund T. and Barbu G.
12	Jason Michael McLaughlin	Larry P. and Kathleen
12	Robert Joseph Morley	Richard A. and Lynne M.
12	Dawn Heather Paine	John M. and Sylvia M.
12	David Arthur Raymond	William H. and Sandra J.
13	Robert Thomas Abbott	Robert J. and Joanne
13	Nancy Christine Lomas	George R. and Nancy M.
13	Kevin Joseph Merrikin	Richard F. and Mary M.
13	Brian David Stearns	Gerald F. and Pauline M.
13	Knotasha Monique Sypher	Henry and Hazel

Date	Name of Child	Name of Parents
December		
14	Shawn Robert Lally	Robert F. and Frances L.
14	Robert Andrew McEwan	Alexander M. and Susan B.
14	Rebecca Anne Peterson	John J. and Patricia G.
14	Linda Jean Rachlen	Stanley A. and Marie A.
14	Andrew James Scanzio	Henry J. and Carla F.
14	Cara Ann Hurley	Michael D. and Lorraine A.
15	Jennifer Ann Brown	Thomas J. and Sally A.
15	Brian Dennis Coyne	David J. and Lorraine C.
16	Margaret Ardonia Tilbe	Ronald C. and Deborah L.
17	Daniel Payne Bembery	William J. and Wendy W.
17	Jessica Shane Flaherty	John E. and Candace E.
17	Christine Marie Hobson	Harold F. and Barbara A.
17	Kevin William Kelly	John F. and Mary L.
18	Charles Allen Booth	Charles T. and Judith N.
18	John Arthur Downey, Jr.	John A. and Christina A.
18	Lianne Helene Russo	Thomas A. and Irene M.
19	Bobbi Anne Haynes	Robert W. and Janet M.
19	Matthew Joseph Mannering	Joseph M. and Sheila P.
19	Kristene Ellen Preus	Karl C. and Nancy E.
19	Paula Marie Silva	John J. and Claire M.
20	Charles Crosby Pyne	Charles F. and Mary E.
20	Daniel Thomas Sakalaukus	Thomas J. and DiAnne A.
20	Scott Douglas Sopher	Douglas F. and Jacalyn C.
20	Matthew John Tierney	Henry E. and Mary K.
21	Tracey Faith Bates	Richard F. and Marylyn M.
21	Terri Noel Butler	Charles W. and Donna L.
21	Michael Joseph McManus	Joseph G. and Dorothy J.
22	Jean Elizabeth Chang	Franklin R. and Candace E.
22	Lance Edward Graven	Frank E. and Sharon E.
22	Gary Clyde Hobel, II	Gary C. and Charleen
22	Mathew Michael Sheridan	Philip P. and Christine S.
23	Michael William St. Pierre	James W. and Marie J.
23	David Gordon Wiggin	Robert E. and Donna G.
24	Kevin Michael Molloy	William B. and Judith M.
25	Michael Leland Poirier	John C. and Mary E. G.
25	Holly Ruth Simpson	Robert L. and Ruth Ann
26	Jeremy Alan Harvey	James H. and Janice A.
26	Laura Karin Mahn	David P. and Joyce A.
27	Daniel Edward Bisdnack	Walter J. and Cheryl D.
27	Carol Ann Egan	Patrick J. and Ellen
27	Douglas Walter Fraser	Walter L. and Sue Ann
27	Dana Leigh Mandel	John D. and Barbara M.
27	John Pearson Pelkowski	John V. and Irene A.
28	Christopher William Brennan	John E. and Alice L.
28	Jennifer Marie Canisius	Peter and Madeline A.
28	Paul James Duitsman	Willard T. and Nancy E.

Date	Name of Child	Name of Parents
December		
28	Amy Tulloch Jones	John S. and Christina L.
28	Amanda Elizabeth Smith	Richard N. and Mary E.
29	Erik Scott Davis	Leonard J. and Katherine M.
29	Brian Kenneth Lehane	Kenneth E. and Joan L.
29	Robert George Nashawaty, II	Robert G. and Helen C.
30	Kevin Patrick Connolly, Jr.	Kevin P. and Maryann A.
30	Donald Barry Leighton, Jr.	Donald B. and Kathie A.
31	Pamela Susan Lottero	Richard E. and Polly G.
31	Gregory Ernest Johnson	Richard E. and Dolina M.
31	Christopher Michael Sullivan	Dennis M. and Linda L.

TOTAL NUMBER OF BIRTHS — 1373

Of which births:

284 were residents of Norwood whose birth occurred in Norwood

984 were non-residents of Norwood whose birth occurred in Norwood

105 were residents of Norwood whose birth occurred in other towns

MARRIAGES RECORDED IN THE TOWN OF NORWOOD — 1973

Date	Name	Residence	No.	By Whom Married
January				
5	Jonathan Alden Jenks	Norwood	1	Rev. Robert P. Noble, Jr.
	Gail Ann Newman	Norwood	1	E. Walpole, Mass.
6	Roger Doyle	New Britain, Ct.	1	Rev. Joseph DeMichael
	Sandra Gould	Cranston, R.I.	1	Hartford, Conn.
7	John S. Foley, Jr.	Norwood	1	Rev. Joseph P. McDermott
	Valerie A. Thompson	Norwood	1	Norwood, Mass.
13	Michael P. Golas	West Roxbury	1	Rev. Joseph P. McDermott
	Donna Wiggin	Norwood	1	Norwood, Mass.
14	Thomas Green	Norwood	1	Rev. Peter T. Martocchio
	Lorna Kaseta	Brockton	1	Brockton, Mass.
20	Joseph Daniel Didick	Foxborough	1	Rev. Joseph P. McDermott
	Theresa Margaret O'Brien	Wrentham	1	Norwood, Mass.
20	James J. Russo, Jr.	Winchester	1	Rev. Joseph J. Ruocco
	Susan M. O'Brien	Norwood	1	Dorchester, Mass.
20	David Rediker	Walpole	1	Rev. Nifon Abraham
	Nancy Purpura	Norwood	1	Norwood, Mass.
21	William Cuddeback	Norwood	1	Rev. Wilbur B. Sadleir
	Dorothy (DeyErmand) Frawley	Walpole	2	Mansfield, Mass.
22	David B. Welch	Dorchester	2	Rev. Mabel L. Sahakian
	Ann (Sutherland) Perkins	Norwood	2	Dedham, Mass.
27	John Paul Rogers	East Weymouth	1	Rev. Gary E. Balcom
	Maureen F. Rico	Norwood	1	E. Weymouth, Mass.
27	Wallace Laliberte, Jr.	Norwood	1	Rev. Francis W. Beksha
	Maryann Dennett	Millis	1	Millis, Mass.

MARRIAGES — Continued

Date	Name	Residence	No.	By Whom Married
January				
27	Heriberto Colon Laboy	Norwood	1	Rev. Albert C. Abracinskas
	Priscilla Jean Tripp	Norwood	1	Norwood, Mass.
28	Victor R. Levesque	Pawtucket, R.I.	2	George S. Perry, J.P.
	Corinne B. Shanahan	Norwood	1	Wrentham, Mass.
February				
2	William John Kern, Jr.	Norwood	1	Rev. Joseph F. Scannell
	Sheila Ann O'Malley	Quincy	1	Roxbury, Mass.
2	John F. McDermott	Norwood	2	Rev. John M. Wilbur
	Jennifer J. Miller	Beverly	1	Beverly, Mass.
3	Dennis M. Remkus	Norwood	1	Rev. Joseph P. McDermott
	Pamela M. Jones	Norwood	1	Norwood, Mass.
3	Kevin P. Costello	Roslindale	1	Rev. J. F. Minihan
	Carol D. Howatt	Norwood	1	No. Andover, Mass.
3	Jeffery J. Broderick	Walpole	2	Rev. James J. Barry
	Linda A. Garabedian	Walpole	1	Norwood, Mass.
9	Charles Edward Falconer	Braintree	1	Arthur E. Collins, J.P.
	Annmarie Reppucci	Norwood	1	Sharon, Mass.
10	Paul F. Pungitore	Norwood	1	Rev. Walter J. O'Hearn
	Nancy A. Loder	Walpole	1	Walpole, Mass.
16	Peter P. Antonitis	Norwood	1	Rev. Joseph P. McDermott
	Maureen Tamulionis	Norwood	1	Norwood, Mass.
17	Joseph R. Connolly, Jr.	Norwood	2	Rev. David L. VanAisdale
	Mary Jane Connolly	Norwood	1	Framingham, Mass.

18	Michael Quinn	Norwich, Conn.	1	Rev. Nifon Abraham
	Cheryl Abgrab	Norwood	1	Norwood, Mass.
18	Leonard J. Rizzo	Dorchester	1	Rev. Allan E. Roche
	Susan D. Thierauf	Norwood	1	Boston, Mass.
18	Glen Raymond Hanlon	Williamstown	1	Rev. Joseph P. McDermott
	Diane Marie Gately	Norwood	1	Norwood, Mass.
24	Robert Steven Mainones	Norwood	1	Rev. Donald J. Troy
	Diane Marie Sweeney	Stoughton	1	Stoughton, Mass.
24	Paul Maloof	Norwood	1	Rev. Nifon Abraham
	Cheryl Shepardson	Foxboro	1	Norwood, Mass.
24	Eric S. Bierman	Norwood	1	Rev. Ignatius Baraniak
	Elaine C. Johansson	Everett	1	So. Boston, Mass.
25	Arthur M. Weiner	Malden	1	Alfred L. Friedman, Rabbi
	Anne McParland	Norwood	1	Framingham, Mass.
26	Mohamed Zahran	Alexandria, Egypt	1	Lee H. Brow, J.P.
	Margaritha Urbon	Norwood	1	Boston, Mass.
March				
2	Stanley E. Thomas	Brookline	2	Edward G. English, J.P.
	Roberta H. Carter	Norwood	1	Newton, Mass.
2	Kenneth E. Smith	Norwood	1	Rev. Alfred Puccini
	Virginia I. Scott (Dalton)	Dedham	2	Readville, Mass.
2	Kevin B. Delaney	Norwood	1	Rev. Walter H. Reuning
	Linda McLellan	Norwood	1	Newton, Mass.
3	Kenneth Thomas Wheeler	South Boston	1	Rev. Francis J. Hardiman
	Kathleen McGuire	Norwood	1	Norwood, Mass.
3	Thomas John McCarthy	Norwood	2	Rev. M. Francis Reeves
	Dorothy L. Powers (Brady)	Holliston	2	Wellesley, Mass.
4	Joseph A. Eysie	Norwood	1	Rev. Nifon Abraham
	Loretta Tolland	West Roxbury	1	Norwood, Mass.

MARRIAGES — Continued

Date	Name	Residence	No.	By Whom Married
March				
10	Peter J. Reeves	Norwood	1	Rev. Francis J. Hardiman
	Mary Kathryn Cotter	Norwood	1	Norwood, Mass.
10	Kenneth T. McAuliffe	Norwood	1	Rev. C. Robert Hibshman
	Terri Ann Oliverio	Medfield	1	Westwood, Mass.
11	Leo Acerra, Jr.	Roslindale	1	Rev. Francis J. Hardiman
	Rita Puntieri	Norwood	1	Norwood, Mass.
17	Stephen P. Sullivan	Brighton	1	Rev. Celsus Repole
	Margaret P. O'Day	Norwood	1	Milton, Mass.
17	Francis W. Trelegan	Cambridge	2	Rev. George E. Hearn
	Phyllis M. (Jones) Giorgio	Norwood	2	Norwood, Mass.
17	Francis T. Roth, Jr.	Hyde Park	1	Rev. Frederick J. Ryan
	Ann Marie Joyce	Norwood	1	West Roxbury, Mass.
17	Kevin Morris Heipt	Mystic, Conn.	1	Rev. Francis J. Hardiman
	Nancy Ann Patsos	Norwood	1	Norwood, Mass.
17	John E. Roark, Jr.	Falls Church, Va.	1	Rev. Francis J. Hardiman
	Susan J. Curran	Norwood	1	Norwood, Mass.
18	Eric B. Berenson	Norwood	1	Abraham Korlyk, Rabbi
	Gerry Ann Lamb	Sharon	1	Newton, Mass.
23	Gary L. Connors	Jamaica Plain	1	Marcia P. Silva, J.P.
	Linda A. Quigley	Norwood	1	Rehoboth, Mass.
23	Harold Joseph McGrath	East Walpole	1	Rev. Joseph Donelan
	Elizabeth Kelty Donelan	Norwood	1	Jamaica Plain, Mass.
24	Philip T. McEachen	Sandwich	1	Rev. Joseph P. McDermott
	Mary Alice Devine	Norwood	1	Norwood, Mass.

24	Ronald Vilagie	Norwood	1	William E. Collins, J.P.
	Gay L. Massimino	Norwood	1	Sharon, Mass.
24	Michael P. MacCurtain	East Bridgewater	1	Rev. Francis J. Hardiman
	Linda A. McAuliffe	Norwood	1	Norwood, Mass.
30	Stephen D. King	Norwood	1	Anthony S. Fiore, J.P.
	Joanne M. Chesney	Medford	1	Somerville, Mass.
30	James C. Baldwin	Norwood	2	Rev. Joseph P. McDermott
	Carol A. (Rhodes) Baldwin	Framingham	2	Norwood, Mass.
31	Richard J. Welby	Norwood	1	Rev. Joseph H. Ash
	Kathryn L. D'Alio	Hopedale	1	Hopedale, Mass.
April				
1	Herman R. Haskins	Norwood	2	Arthur E. Collins, J.P.
	Thelma M. Sullivan	Norwood	1	Sharon, Mass.
7	Stephen C. Tyree	Norwood	2	Arthur E. Collins, J.P.
	Helen A. Woods	Norwood	1	Sharon, Mass.
7	Gary T. French	Norwood	1	Rev. Joseph P. McDermott
	Janet M. Boomhower	Norwood	1	Norwood, Mass.
7	Donald Ross MacLeod, Jr.	Brockton	1	Rev. John J. Shaughnessy
	Virginia I. Wynne	Norwood	1	East Boston, Mass.
7	George A. Norton	Norwood	2	Rev. David J. Frenchok
	Gail E. Cook	Dorchester	1	Milton, Mass.
8	John A. O'Keeffe	Norwood	1	Rev. George E. Hearn
	Wilma R. (Frotten) Nickerson	Norwood	2	Norwood, Mass.
8	James A. Stokinger	Norwood	1	Rev. Robert J. Sennott
	Marie E. Donovan	Norwood	1	Norwood, Mass.
11	Russell C. Estey	Norwood	2	Rev. David Buzzell
	Sarah F. (Barber) Dwyer	Melrose	2	Malden, Mass.
12	Richard L. Englander	Norwood	2	Benjamin Z. Rudorsky, Rabbi
	Joanne Baumberg	Newton	1	Waban, Mass.

MARRIAGES — Continued

Date	Name	Residence	No.	By Whom Married
April				
13	Richard Phillip Rieger	Walpole	1	Rev. Leonard H. Warner
	Frances Ann Stampfl	Norwood	1	Norwood, Mass.
13	Joseph Richard Susi	Norwood	1	Rev. Joseph P. McDermott
	Barbara A. Hastings	Norwood	1	Norwood, Mass.
14	Kenneth Millo	Norwood	1	Rev. James J. Barry
	Virginia Corwin	Norwood	1	Norwood, Mass.
14	Paul Reinhold Beesley	Worcester	1	Rev. Marvin Tidwell
	Gail Marie Ramoska	Norwood	1	Foxborough, Mass.
14	Richard Eliason	North Weymouth	2	Ernest Gardner Jones, J.P.
	Roberta Waring MacIntyre	Norwood	2	Hingham, Mass.
14	Ronald Paul Greenan	Norwood	1	Arthur E. Collins, J.P.
	Jean Marie Packard	Norwood	1	Sharon, Mass.
14	Daniel E. Sullivan	Norwood	1	Rev. Ernest T. Serior
	Marie L. Cullen	Norwood	1	Boston, Mass.
15	Clark R. Gunness	Englewood, Colo.	1	Morris Gordon, J.P.
	Ellyn R. Adler	Norwood	1	Sharon, Mass.
15	Ronald G. MacDougall	Ontario, Canada	1	Rev. Clifford D. Anderson
	Ruthann Mackey	Norwood	1	Norwood, Mass.
22	Gregory Skoglund	Rockville, Conn.	1	Rev. James Bertelli
	Kathleen Michaelson	Norwood	1	Norwood, Mass.
27	Stephen J. Murphy	Norwood	2	Rev. Carl Borgstrom
	Catherine (Murphy) Faherty	Jamaica Plain	2	Framingham, Mass.
28	Stephen Collins	Norwood	1	Rev. Pierson P. Harris
	Jean Archibald	Westwood	1	Quincy, Mass.

28	Cyril J. Pendergast, Jr.	Norwood	1	Rev. Albert C. Abracinskas
	Elinor M. Marks	Norwood	1	Norwood, Mass.
28	Thomas A. Daly	San Francisco, Calif.	1	Rev. Joseph P. McDermott
	Jean M. Scafati	Norwood	1	Norwood, Mass.
28	Stephen C. Gulla	Norwood	1	Rev. A. Lee Hocutt
	Nancy (Pelletier) DelRossi	Norwood	2	Norwood, Mass.
28	Charles Philip Carreiro	Marshfield	1	Rev. James Bertelli
	Arlene Jane Ahola	Norwood	1	Norwood, Mass.
28	Daniel Harold Schroth	Norwood	1	Arthur E. Collins, J.P.
	Gwenyth Victoria Richards	Canton	1	Sharon, Mass.
28	Allen K. Harmer	Dedham	1	Rev. Joseph M. Kane
	Evelyn M. Booth	Norwood	1	Franklin, Mass.
29	Alan John Browne	Walpole	1	Arthur E. Collins, J.P.
	Marie A. Nichols	Norwood	1	Sharon, Mass.
29	Stephen V. DeFerrari	Dedham	1	Rev. Leonard H. Warner
	Susan D. Frank	Norwood	1	Norwood, Mass.
29	George J. Klein	Norwood	1	Rev. Gerald J. Osterman
	Donna M. DiSalvio	Quincy	1	Quincy, Mass.
29	Blaine C. Maus	Norwood	1	Rev. Robert J. McAuliffe
	Debra (Stone) Cavanaugh	Brookline	2	Brookline, Mass.
29	Joseph F. Kvilhaug	Norwood	1	Rev. Thaddeus A. Saja
	Jean M. Alexandrowicz	Norwood	1	Norwood, Mass.
May				
4	Robert E. Mauritz	Norwood	1	Rev. Francis J. Hardiman
	Anne Marie Scafuri	Norwood	1	Norwood, Mass.
5	Russell A. Hutchings	Norwood	1	Rev. Leonard H. Warner
	Donna L. Bailey	Braintree	1	Norwood, Mass.
5	Richard A. Dixon	Norwood	1	Rev. William Buttrick
	Doris E. Tyler	Westwood	1	Westwood, Mass.

MARRIAGES — Continued

Date	Name	Residence	No.	By Whom Married
May				
6	Karl J. Moller	Worcester	2	Rev. Leonard H. Warner
	Diane L. Hersey	Norwood	1	Norwood, Mass.
6	Mason A. Clark	Norwood	1	Rev. James M. Rogers
	Mary E. Cosgrove	Walpole	1	Wakefield, Mass.
6	John T. Solomon	Norwood	1	Rev. Nifon Abraham
	Leslie Ann Winn	Newton	1	Norwood, Mass.
11	Edward E. Kelly	Norwood	1	Rev. James J. Barry
	Judith Ann Luise	Norwood	1	Norwood, Mass.
11	Gerald Tromblee	Newton	1	Arthur E. Collins, J.P.
	Andrea (McGann) Gutierrez	Norwood	3	Sharon, Mass.
11	Bruce C. Hunter	Norwood	1	Arthur E. Collins, J.P.
	Donna Beaulieu	Norwood	1	Sharon, Mass.
11	Adrian A. Jacques	Norwood	1	Rev. Francis Ready
	Margaret Robinson	Cambridge	1	Cambridge, Mass.
12	John F. Robinson	Norwood	2	Rev. Murray W. Dewart
	Ruth Giandomenico	Walpole	1	Brookline, Mass.
12	Chester Todd Randolph	Norwood	1	Rev. William J. Haley
	Jane C. Leonard	Norwood	1	Norwood, Mass.
12	Alan Hall Shadgett	Boston	2	Rev. George E. Hearn
	Linda Marion Twing	Norwood	1	Norwood, Mass.
12	Paul J. Sofuolis	Norwood	1	Rev. Harold Powers
	Margaret M. Powers	Norwood	1	Fairfield, Conn.
12	Robert J. Kirwin, Jr.	Dorchester	1	Rev. Robert J. Sennott
	Diane Irene Czyrklis	Norwood	1	Norwood, Mass.

12	Edward J. Cheek	Norwood	1	Rev. Angelo P. Loscocso
	Carol Salvato	Watertown	1	Belmont, Mass.
12	Gary Oakes	Norwood	1	Walter R. Briggs, J.P.
	Victoria (Peck) Principe	North Attleboro	2	Attleboro, Mass.
12	James Sanuel Ludwig	Dennis	1	Rev. Joseph P. McDermott
	Joan Anne Surette	Dennis	1	Norwood, Mass.
13	George Edgar Turner	Norwood	2	Arthur E. Collins, J.P.
	Elaine Mary Mokler	P.E.I., Canada	1	Sharon, Mass.
16	Jacob Fleshel	Norwood	2	Arthur E. Collins, J.P.
	Gail (Whitman) Salvaggio	Norwood	2	Sharon, Mass.
18	Francis M. Burns	Norwood	1	Rev. James A. O'Donohoe
	Donna K. Gillis	Watertown	1	Brighton, Mass.
19	Garrett G. Graham	Shrewsbury	1	Rev. Thaddeus A. Saja
	Karen Klosowski	Norwood	1	Norwood, Mass.
19	Gregory J. Weider	Westwood	1	Rev. Joseph P. McDermott
	Mary A. Keady	Norwood	1	Norwood, Mass.
19	James E. Lyddy, Jr.	Norwood	1	Rev. George R. Fitzgerald
	Ruth R. Rossi	Hudson	1	Washington, D.C.
19	Joseph G. Piccirilli	Norwood	1	Rev. Richard L. Casey
	Maryann Harrington	Quincy	1	Milton, Mass.
20	Bradley C. Haasnoot	Rowley	1	Rev. Joseph W. Garafalo
	Colette Overstreet	Norwood	1	Westborough, Mass.
20	Philip R. DuBois	Norwood	1	Rev. Robert D. Noble, Jr.
	Linda J. Farris	East Walpole	1	East Walpole, Mass.
20	John A. Magee, Jr.	Norwood	2	Rev. Theodore R. Campisano
	Toni J. Montalvan	Hyde Park	1	Norwood, Mass.
25	Mark Joseph Soule	Canton	1	Rev. Francis J. Hardiman
	Marie E. Carrabino	Norwood	1	Norwood, Mass.
25	David Laronde	Norwood	1	Rev. C. Robert Hibshman
	Donna Phillips	Norwood	2	Westwood, Mass.

MARRIAGES — Continued

Date	Name	Residence	No.	By Whom Married
May				
26	Richard J. McColgan	Norwood	1	Rev. Robert J. Sennott
	Nancy B. Shanahan	Norwood	1	Norwood, Mass.
26	Leroy R. Day	Norwood	2	I. Richard McGuire, Bishop
	Martha (Hatch) Fairbanks	Norwood	2	Mansfield, Mass.
26	Robert A. Burns	West Roxbury	1	Rev. James J. Barry
	Susan M. Wignot	Walpole	1	Norwood, Mass.
27	James Francis Leahy	Canton	1	Rev. Joseph P. McDermott
	Catherine Ruth Curran	Norwood	1	Norwood, Mass.
27	Thomas J. Young	Newton	1	Rev. Sidney M. MacNeil
	Jayne E. McEntee	Norwood	1	Chestnut Hill, Mass.
28	Robert G. Lazzaro, Jr.	Norwood	1	Rev. Paul T. Kamide
	Roberta Gallinaro	Belmont	1	North Andover, Mass.
June				
2	Leo Thomas Lentini	Lexington	1	Rev. James J. Barry
	Judith Ann Kern	Norwood	1	Norwood, Mass.
2	Robert H. Smith	Norwood	1	Rev. R. Cameron Bolton
	Martha Bean	Lynnfield	1	Lynnfield, Mass.
2	Patsy F. Santoro, Jr.	Norwood	1	Rev. Gerard V. Dever
	Barbara M. Ricci	Reading	1	Westwood, Mass.
2	Anthony Toro	Longmeadow	1	Rev. Joseph P. McDermott
	Susan Margaret Feeney	Belchertown	1	Norwood, Mass.
2	Edward Thayer Greene	Norwood	3	Rev. William P. Smith
	Mildred E. (Heath) Norton	Roslindale	2	West Roxbury, Mass.
3	Thomas Lindsey Nary	Medford	1	Rev. Lawrence J. Cronin
	Patricia Ann McDermott	Norwood	1	North Weymouth, Mass.

3	Manuel A. Rodriguez	Puerto Rico	1	Rev. Robert J. Sennott
	Janet M. Donovan	Norwood	1	Norwood, Mass.
3	Kent R. Warren	Northboro	1	Rev. Joseph P. MeDermott
	Karen M. Hale	Norwood	1	Norwood, Mass.
8	Frederick Nassar Deeb, Jr.	Norwood	2	Rev. Donald G. Clifford
	Patricia Marie Farnsworth	North Attleboro	1	Canton, Mass.
9	Charles E. Farnham	Norwood	2	Rev. Merton E. Libby
	Donna (Huckabee) Barenthaler	Snyder, N.Y.	2	Lexington, Mass.
9	Larry Titemore	Norwood	1	Rev. Francis J. Lally
	Janet Cuddy	Roslindale	1	Roslindale, Mass.
9	William H. Rapp, Jr.	Fairhaven	1	Rev. William J. Haley
	Marilyn Clinch	Norwood	1	Norwood, Mass.
9	Michael Kelley	Westport	1	Bernie L. Calaway, Chaplain
	Mary Jane Parah	Norwood	1	South Weymouth, Mass.
9	Robert A. Mistler	Foxboro	1	Rev. John J. Lane
	Mary A. Slauenwhite	Norwood	1	Norwood, Mass.
9	Richard E. Henri	Walpole	1	Rev. Joseph P. MeDermott
	Kathleen M. Cuddy	Norwood	1	Norwood, Mass.
9	John A. Szafranski	Lynn	1	Rev. Joseph P. MeDermott
	Carolyn J. Walsh	Norwood	1	Norwood, Mass.
9	Brad D. Luscombe	Weymouth	1	Rev. Alan W. Brigham
	Karen M. Erlandson	Norwood	1	South Weymouth, Mass.
9	William Ros Covey, III	Houston, Texas	1	Rev. Francis J. Hardiman
	Theresa Marie Patsos	Norwood	1	Norwood, Mass.
9	Timothy E. Rayner	Dedham	1	Rev. Merle E. Griffin
	Lois R. Kennedy	Dedham	1	Boston, Mass.
10	William J. Sandell	Norwood	1	Rev. Joseph P. MeDermott
	Nancy Ann Oliver	Norwood	1	Norwood, Mass.
11	Leon James Johnson	Norwood	1	Rev. Joseph P. MeDermott
	Mary Rita	Norwood	1	Norwood, Mass.

MARRIAGES — Continued

Date	Name	Residence	No.	By Whom Married
June				
15	Francis J. McDermott	Norwood	1	Rev. John A. Daley
	Maureen A. Lohan	Milton	1	Braintree, Mass.
15	Robert Bendery	Norwood	2	Marshall Maranville, J.P.
	Margaret Whitcomb	Norwood	1	Middleboro, Mass.
16	James M. Hentz	Norwood	1	Harry W. Higgins, J.P.
	Elizabeth L. Shackford	Norwood	1	Lynnfield, Mass.
16	Charles Tyrrell	Norwood	1	Rev. Kenneth LaFleur
	Edwina Kirkpatrick	Norwood	1	Hingham, Mass.
16	Steven Cochran	Norwood	1	Rev. Joseph P. McDermott
	Margaret DeShiro	Norwood	1	Norwood, Mass.
16	Ronald R. Coy	Norwood	1	Rev. James C. Holmes
	Patricia Roderick	Norwood	1	Foxborough, Mass.
16	John Leo Wilson	Norwood	1	Rev. Stephen C. Foley
	Mary Virginia Collins	W. Hartford, Conn.	1	W. Hartford, Connecticut
16	George A. Imbrogna	Norwood	1	Rev. Robert J. Sennott
	Leila J. Peachey	Norwood	1	Norwood, Mass.
16	John C. Hoffmann	Belmont	1	Rev. A. Lee Hocutt
	Laurie E. Johnson	Norwood	1	Norwood, Mass.
16	John D. McLoughlin	Dorchester	1	Rev. Peter F. Quinn
	Joan Sullivan	Norwood	1	Danvers, Mass.
16	Donald Theodore Cook, Jr.	Wellesley	1	Rev. Thomas A. Reilly
	Mildred Joyce Collari	Norwood	1	Ipswich, Mass.
16	Domenic A. Amico	Winchester	2	Rev. Louis H. G. Bier
	Patricia A. Stratton	Norwood	1	West Roxbury, Mass.

17	George Stavros	North Andover	1	Rev. Solon Tsandikos
	Lillian R. Zappala	Norwood	1	Worcester, Mass.
17	Richard M. Shay	Boston	1	Rev. Nifon Abraham
	Katherine M. Kalliel	Norwood	1	Norwood, Mass.
17	Patrick James Collins	Norwood	1	Rev. Michael Peterkin
	Donna M. McLaughlin	Roslindale	1	Roslindale, Mass.
18	Robert L. Holt	Norwood	2	George S. Perry, J.P.
	Kristine (Crosby) Pellegri	Norwood	2	Wrentham, Mass.
22	John James Naughton, Jr.	Norwood	1	Rev. Marquis James Workman
	Karen Ann Adams	Braintree	1	Braintree, Mass.
23	Steven A. Carlton	Randolph	1	Rev. James J. Barry
	Christina A. Vecchio	Norwood	1	Norwood, Mass.
23	John G. Barnicle	Norwood	1	Rev. William J. Haley
	Catherine M. Griffin	Norwood	1	Norwood, Mass.
23	Phillip Gene McCormack	Plymouth, N.H.	1	Rev. A. Lee Hocutt
	Patricia Ann Rizzo	Norwood	1	Norwood, Mass.
23	John J. Kaiser	Norwood	2	Arthur E. Collins, J.P.
	Diane Nordstrom	Norwood	1	Sharon, Mass.
23	William Scherban	Norwood	1	Rev. Brian Hennigan
	Judith Carrara	West Roxbury	1	Brookline, Mass.
23	Robert Michael Hogan	Norwood	1	Rev. Joseph P. McDermott
	Mary Elizabeth Cormier	Norwood	1	Norwood, Mass.
23	Frederick G. Brigham	Milford	1	Rev. Joseph P. McDermott
	Carolann E. Folan	Norwood	1	Norwood, Mass.
23	Nicholas Patrick Curran	New York, N.Y.	1	Rev. Joseph P. McDermott
	Eileen Frances Leddy	Yonkers, N.Y.	1	Norwood, Mass.
23	James K. Potter	Norwood	1	Rev. Richard C. Henry
	Susan Lincoln	Scituate	1	Scituate, Mass.
23	Robert L. Henderson	Bingham, Maine	1	Rev. Gerald J. Fitzgerald
	Rose Marie Strumski	Norwood	1	Belmont, Mass.

MARRIAGES — Continued

Date	Name	Residence	No.	By Whom Married
June				
24	Anthony J. Troilo	Norwood	1	Rev. Joseph J. Ruocco
	Lorraine D. Corvi	South Braintree	1	Dorchester, Mass.
24	Steven C. Fischer	Norwood	1	Rev. Joseph U. Amodio
	Nancy Anne Cappadona	Waltham	1	Waltham, Mass.
24	Terry R. Kishbaugh	San Jose, Calif.	1	Rev. Douglas W. Johnson
	Darlene S. Wiggins	Norwood	1	Danbury, Connecticut
24	Alan M. Robinson	Metuchen, N.J.	1	Israel J. Kazis, Rabbi
	Lynne D. Altman	Norwood	1	Brookline, Mass.
24	Anthony J. Bilotta	Norwood	1	Rev. Joseph P. McDermott
	Dorothy M. Gray	Reading	1	Norwood, Mass.
29	Richard Joseph Hart	Dorchester	1	Rev. William M. Shea
	Madonna Gail Wells	Norwood	1	Washington, D.C.
29	Kevin T. Coady	Framingham	2	Anthony M. Colonna, J.P.
	Janice Coffey	Norwood	1	Framingham, Mass.
29	John R. MacDonald	East Walpole	1	Rev. William J. Haley
	Suzanne Randall	Norwood	1	Norwood, Mass.
30	Edward J. Doherty	Norwood	1	Rev. James Carroll
	Patricia A. McGinn	Norwood	1	Boston, Mass.
30	Joseph A. Pepin	Norwood	1	Rev. Thomas Gildea
	Margaret F. Andrewzusky	Norwood	1	Boston, Mass.
30	Paul E. Cote	Walpole	1	Rev. Joseph P. McDermott
	Louise M. Bongo	Norwood	1	Norwood, Mass.
30	Thomas J. Pistorino	Wayland	1	Rev. Joseph P. McDermott
	Marilyn F. McGuire	Norwood	1	Norwood, Mass.
30	Michael P. Sawkiewicz	Norwood	1	Rev. Jerome Doyle
	Kathleen McGrath	North Quincy	1	Quincy, Mass.

1	John J. Menzie, Jr.	Lawrence	2	Rev. A. Lee Hocutt
	Kristine A. Johnson	Norwood	1	Norwood, Mass.
1	Howard M. Rubenstein	Hyde Park	1	Paul N. Papas II, J.P.
	Maureen Daly	Norwood	1	Dedham, Mass.
1	Michael P. Derby	West Roxbury	2	Emil N. Winkler, J.P.
	Janet L. McLeod	Norwood	1	Boston, Mass.
1	Thomas M. Sisto	Stoughton	1	Rev. William C. Carroll
	Barbara Shephard	Norwood	1	Westwood, Mass.
1	Marc Cimeno	Dedham	1	Arthur E. Collins, J.P.
	M. Ann (Driscoll) Bonasoro	Norwood	2	Sharon, Mass.
6	Stephen L. Mathews	Walpole	1	Rev. Joseph P. McDermott
	Judith Ann Ekholm	Norwood	1	Norwood, Mass.
7	Michael F. Hurley	Tewksbury	1	Rev. Leonard H. Warner
	Barbara E. Harmon	Norwood	1	Norwood, Mass.
7	Daniel T. McGee	Reading	1	Rev. Robert F. Murray
	Elaine A. DeGrazio	Norwood	1	Belmont, Mass.
7	Darwin Joseph Thayer	Walpole	2	Rev. Joseph P. McDermott
	Ann Dedick Gordon	Walpole	2	Norwood, Mass.
7	Anthony Joseph Carchedi	Norwood	1	Rev. Mason Wilson, Jr.
	Janice Carol White	Edgewood, Md.	1	Framingham, Mass.
8	Anthony J. Shuman	Norwood	1	Yitzchok Rosenberg, Rabbi
	Jane H. Wallach	Chestnut Hill	1	Springfield, Mass.
7	Daniel J. Levangie	East Braintree	1	Rev. James J. Barry
	Joan M. Penza	Walpole	1	Norwood, Mass.
8	Leslie Barrows	Norfolk	2	Rev. Carlos A. Avila
	Mary A. (Beard) Foote	Norwood	2	Ashland, Mass.
8	Vincent J. Lembo	Norwood	1	Rev. Thaddeus A. Saja
	Carol H. Paciorkowski	Norwood	1	Norwood, Mass.
8	Brian Francis Simoni	Norwood	1	Rev. William J. Haley
	Susan Jane Gagnon	Norwood	1	Norwood, Mass.

MARRIAGES — Continued

Date	Name	Residence	No.	By Whom Married
14	Frederick J. Dolan	Framingham	1	Rev. Francis J. Hardiman
	Anne Marie Dynan	Norwood	1	Norwood, Mass.
14	Joseph F. Denisi	Norwood	1	Rev. Thomas J. Brunnick
	Sheila M. Condrin	Westwood	1	Westwood, Mass.
14	Daniel A. Matthews	Norwood	2	Rev. Edward H. Coombs
	Barbara M. (Ernst) Racine	Norwood	2	Sharon, Mass.
15	Larry J. Nyborn, Jr.	Westwood	1	Rev. Joseph P. McDermott
	Barbara Bartucca	Norwood	1	Norwood, Mass.
15	John Morgan	Methuen	1	Rev. Eugene P. Sullivan
	Claire E. Cowhig	Norwood	1	East Walpole, Mass.
20	John Joseph Foley	Norwood	1	Rev. Francis J. Hardiman
	Patricia Lane	Medfield	1	Norwood, Mass.
21	Malcolm C. Winsper, Jr.	Norwood	2	Rev. Gary Nettleton
	Nancy A. Carlson	Quincy	1	Quincy, Mass.
21	Robert A. Burns	Hyde Park	1	Rev. Frederick J. Ryan
	Mary E. Rourke	Norwood	1	West Roxbury, Mass.
22	Joseph L. Sansone, Jr.	Norwood	1	Rev. Joseph P. McDermott
	Evelyn A. Fraser	Norwood	1	Norwood, Mass.
22	Daniel M. Keady	East Walpole	1	Rev. Joseph P. McDermott
	Caroline E. Stratton	Norwood	1	Norwood, Mass.
27	Henry R. Lanzoni, Jr.	Norwood	1	Rev. Frederick W. Rogers
	Marilyn Elaine Taggart	Norwood	1	Chelsea, Mass.
27	David R. Gatley	Norwood	2	Arthur E. Collins, J.P.
	Mary E. (Bopp) Kelley	Norwood	2	Sharon, Mass.
27	David M. Higgins	Norwood	1	Rev. Joseph P. McDermott
	Geraldine O'Brien	Norwood	1	Norwood, Mass.

28	Donald S. Ronci	Norwood	1	Arthur E. Collins, J.P.
	Joyce (Luce) Harrison	Walpole	3	Sharon, Mass.
28	Earl G. McNeil	Norwood	1	Rev. Richard O. Matte
	Marcia Z. Sheinfield	Brookline	1	Islington, Mass.
28	Clayton L. Hanley	Canton	1	Rev. Joseph P. McDermott
	Dores G. Barbosa	Norwood	1	Norwood, Mass.
28	Edmund McDonough	Franklin	2	Margaret Tavalone, J.P.
	Elizabeth (Boulis) Knoblock	Norwood	2	Franklin, Mass.
28	Paul Alan Gaudet	Norwood	1	Max Kaplan, J.P.
	Doris Alan White	Norwood	1	Canton, Mass.
29	Edward C. Mercier	Norwood	1	Rev. Neil Decker
	Mary Ellen Jordan	Plainville	1	Boston, Mass.
3	Bryan Mackie	Norwood	2	Max Kaplan, J.P.
	Irma K. (Nicks) Anderson	Norwood	3	Canton, Mass.
4	Walter R. Howe	Norwood	2	Rev. Charles O. Yoo
	Sharon A. Mucciaccio	Dedham	1	Dedham, Mass.
4	Joseph W. Johnson, III	Norwood	1	Rev. Francis J. Hardiman
	Mary Ann Donovan	Norwood	1	Norwood, Mass.
August				
4	Mark S. Mackey	Norwood	1	Rev. Eino Harju
	Donna E. White	Norwood	1	Taunton, Mass.
4	Gerard Patrick Cormier	Norwood	1	Rev. Albert C. Abracinskas
	Denise Patricia Foley	Norwood	1	Norwood, Mass.
4	John J. Clinton	West Roxbury	1	Rev. John Anglin
	Catherine Anne Newman	Norwood	1	Boston, Mass.
5	Alexander B. Rennie	Norwood	1	Ernest Gardner Jones, J.P.
	Susan Gallahue	Quincy	2	Hingham, Mass.
5	David J. Benson	Norwood	1	Rev. John F. Burns
	Donna Marie Pacella	Canton	1	Canton, Mass.

MARRIAGES — Continued

Date	Name	Residence	No.	By Whom Married
August				
5	Kenneth Norgaard	Glendale, Ariz.	1	Rev. Robert J. Sennott
	Joanne Gaetani	Norwood	1	Norwood, Mass.
6	Clyde V. Robinson	Atlanta, Ga.	4	Arthur E. Collins, J.P.
	Clare N. Mitchell	Norwood	1	Sharon, Mass.
10	Joseph K. McEttrick	Norwood	1	Rev. Francis J. Hardiman
	Noel A. Bernazzani	Norwood	1	Norwood, Mass.
11	Michael F. Gallahue	East Walpole	1	Rev. William J. Leonard
	Ellen L. Walters	Norwood	1	Newton, Mass.
11	Harry R. Flanders	Norwood	1	Arthur E. Collins, J.P.
	Donna Marie Lynch	Norwood	1	Sharon, Mass.
11	Kenneth F. Green	West Roxbury	1	Rev. James J. Barry
	Mary Ann Barrett	Norwood	1	Norwood, Mass.
11	Francis W. Whitty	Norwood	2	Rev. Michael T. Lynch
	Claire F. (Lynch) Starzyk	Canton	2	Hatfield, Mass.
11	Stephen K. S. Sur	Nashua, N.H.	1	Rev. Joseph C. Dooley
	Katherine Sastavickas	Norwood	1	Dorchester, Mass.
12	J. William Freytag	Norwood	1	Rev. Raymond Kask
	Janet Sue Ostrom	Norwood	1	Norwood, Mass.
12	Edward P. Pezzoli	Wareham	1	Rev. James J. Barry
	Ann Marie Folan	Norwood	1	Norwood, Mass.
12	Kevin E. Murphy	Norwood	1	Rev. Joseph P. McDermott
	Roberta A. Polito	Norwood	1	Norwood, Mass.
12	Irwin L. Swartz	Norwood	1	Herman J. Blumberg, Rabbi
	Joyce Berdy	Waban	1	Newton, Mass.

12	Marc A. Orent	Norwood	1	Shamai Kanter, Rabbi
	Susan L. Levin	Pawtucket, R.I.	1	Sharon, Mass.
17	Stephen C. Daly	Hingham	1	Rev. Victor Chaupetta
	Jeanne C. Morse	Norwood	1	Bloomfield, Conn.
18	Charles J. Martindale	Dorchester	1	Rev. Francis J. Feeney
	Judith Ann Bagley	Norwood	1	Cranston, R.I.
18	Kenneth W. Erikson	Norwood	1	Rev. Raymond Kask
	Carolyn E. Farrell	Norwood	1	Norwood, Mass.
18	Charles John Porfert	Norwood	1	Rev. Francis V. Strahan
	Rosemary Louise Fraioli	Newton	1	Brighton, Mass.
18	Walter Martin Green	Norwood	1	Rev. Edward J. McLaughlin
	Linda Alice Henebury	Waltham	1	Waltham, Mass.
18	Charles W. Triggs	Norwood	1	Rev. Lewis H. Mills
	Linda Freeman	West Medford	1	Duxbury, Mass.
22	Stephen J. Hoye, M.D.	Barrington, R.I.	2	James R. McDonnell, J.P.
	A. Patricia Dupuy	Norwood	1	Seekonk, Mass.
24	Robert A. Fogarty	Norwood	2	Rev. Raymond Kask
	Joan (Bair) Langer	Walpole	2	Norwood, Mass.
25	Thomas P. Devin	Norwood	1	Rev. Howard Hane
	Toni A. Capozzi	Norwood	1	Dedham, Mass.
25	Robert L. Trapasso	Peabody	1	Arthur E. Collins, J.P.
	Sandra G. Wolpert	Norwood	1	Sharon, Mass.
25	Anthony R. Grasso, Jr.	Stoughton	1	Rev. William C. Carroll
	Kathleen E. Donovan	Norwood	1	Westwood, Mass.
25	Paul Richard Bonatz	Norwood	1	Rev. Francis J. Hardiman
	Susan Rae Cormier	Norwood	1	Norwood, Mass.
25	Charles O. Yeaton	Walpole	2	Rev. William J. Haley
	Mary Louise Micale	Norwood	1	Norwood, Mass.
25	Dennis P. Osterholm	Norwood	1	Rev. Raymond Kask
	Barbara J. Webster	Walpole	1	Norwood, Mass.

MARRIAGES — Continued

Date	Name	Residence	No.	By Whom Married
August				
25	William H. Taggart	Norwood	1	Rev. Edward A. Walker
	Lori G. Bourne	Norwood	1	Brockton, Mass.
25	Samuel Barnard Walter	Norwood	1	Rev. William Buttrick
	Betsy Kathleen Gottfried	Westwood	1	Westwood, Mass.
25	Harold Stanley Shortsleeve, Jr.	Keene, N.H.	1	Rev. C. Robert Hibshman
	Terrell Karen Hamre	Norwood	1	Westwood, Mass.
25	James Leonard Dionne	Westwood	1	Rev. James Bertelli
	Susan Jane Systrom	Westwood	1	Norwood, Mass.
25	Rodney Ives Shaw	New Haven, Conn.	1	Rev. Andrew E. Fiddler
	Cheryl Drew Cooper	New Haven, Conn.	1	New Haven, Conn.
26	Benjamin T. Mann	Brockton	1	Rev. Richard O. Matte
	Barbara Cacamesi	Norwood	1	Westwood, Mass.
26	Edward A. Jones	Norwood	2	Arthur E. Collins, J.P.
	Joyce E. Towne	Norwood	1	Sharon, Mass.
26	Charles D. Romsey	Canton	1	Rev. William J. Haley
	Janet M. Maroney	Norwood	1	Norwood, Mass.
26	Albert C. Williamson, III	Mansfield	2	Rev. Paul F. MacVittie
	Mary Louise Day	Norwood	1	Amherst, Mass.
31	John J. Perry, IV	Walpole	1	Rev. James J. Barry
	Linda L. Ryan	Norwood	1	Norwood, Mass.
September				
1	Edward J. Kelter, II	Norwood	1	Arthur E. Collins, J.P.
	Pamela Jo Rahn	Norwood	1	Sharon, Mass.
1	David Simonds Claflin, Jr.	Norwood	1	Rev. Jan Vickery Knost
	Lucy-Marie Anderson	Norwood	2	Dedham, Mass.

1	Paul E. Connor	Dorchester	1	Rev. Joseph P. McDermott
	Geraldine A. Dorion	Norwood	1	Norwood, Mass.
1	Joel S. Devin	Quincy	1	Rev. John A. Dewson
	Patricia Connors	Norwood	1	Wilmington, Delaware
2	Robert B. LaBranche	Springfield	1	Morris Gordon, J.P.
	Leslie C. Garson	Norwood	1	Sharon, Mass.
7	Robert A. Cutler, Jr.	Norwood	1	Rev. Joseph P. McDermott
	Darcie Ann Lincoln	Boston	1	Norwood, Mass.
7	John Patrick Cronin	Norwood	1	Rev. William J. Haley
	Anne Marie Lyddy	Norwood	1	Norwood, Mass.
7	Thomas M. McDonough	Norwood	1	Rev. Leonard A. Coppenrath
	Irene B. Lambert	Wrentham	1	Wrentham, Mass.
8	William A. Small	Norwood	1	Rev. Joseph P. McDermott
	Mary Anna Vinson	Norwood	1	Norwood, Mass.
8	Joel Feldman	Roslindale	1	Rev. Joseph P. McDermott
	Marie E. Smith	Norwood	1	Norwood, Mass.
8	Douglas A. Fisher	Norwood	1	Rev. Joseph P. McDermott
	Ellen M. Snow	Westwood	1	Norwood, Mass.
8	Kenneth Lloyd MacMillan	Whitman	1	Rev. William J. Haley
	Chris McIntosh	Norwood	1	Norwood, Mass.
8	Wayne R. Shade	Norwood	1	Arthur E. Collins, J.P.
	Margaret E. Ryder	Norwood	1	Sharon, Mass.
8	Hollis Eugene Small	Norwood	3	Arthur E. Collins, J.P.
	Margaret Alberta Pinkham	Norwood	1	Sharon, Mass.
8	Joseph G. Needle	Norwood	2	George S. Perry, J.P.
	Hilda E. Costa	Medfield	2	Wrentham, Mass.
8	John J. Flaherty	Milton	1	Rev. William J. Haley
	Joan Marie Fulton	Norwood	1	Norwood, Mass.
8	Robert L. Gragnolin	Boston	1	Rev. James Bertelli
	Karen Zambella	Westwood	1	Norwood, Mass.

MARRIAGES — Continued

Date	Name	Residence	No.	By Whom Married
September				
9	Kenneth J. McEttrick	Norwood	1	Rev. John A. Mitchell
	Patricia Ann Hanlon	Norwood	1	Wellesley, Mass.
9	John William Haskell	Dorchester	1	Rev. John Chalupa
	Gale Ann Hlavaty	Norwood	1	Bridgeport, Conn.
14	Richard Douglas Head	Norwood	1	Rev. William J. Haley
	Anne Marie DePesa	Westwood	1	Norwood, Mass.
15	Thomas Hynes	Norwood	1	Rev. Cyril E. Tolland
	Anne Maguire	Norwood	1	South Boston, Mass.
15	Thomas C. Flanagan	Norwood	1	Rev. John P. Kelly
	Helen A. Thomas	Holbrook	1	Somerville, Mass.
15	Coleman Joyce	Norwood	1	Rev. Francis S. Hynes
	Noreen Keady	Dedham	1	Dedham, Mass.
15	Robert W. Raftery	Norwood	1	Rev. James M. Donagher
	Laura M. Flaman	Westwood	1	Hartford, Conn.
15	James Michael Connolly	Canton	1	Rev. Robert A. Ward, Jr.
	Catherine Nora Conroy	Norwood	1	West Somerville, Mass.
16	Leonard V. Gargiulo	Arlington	1	Rev. Robert J. Sennott
	Janet Marie Trainor	Norwood	1	Norwood, Mass.
16	Stephen P. Girard	Norwood	1	Rev. Joseph P. McDermott
	Janet M. Graham	Norwood	1	Norwood, Mass.
16	Robert Edward Murphy	Norwood	1	Rev. Charles McCarthy
	Eileen M. Pattison	Norwood	1	Boston, Mass.
16	Richard C. Maloof	Norwood	1	Rev. Nifon Abraham
	Cecilia Murphy	Norwood	1	Norwood, Mass.

21	Paul E. Treeful	Norwood	2	Arthur E. Collins, J.P.
	Gereen (Marchand) Nordstrom	Norwood	2	Sharon, Mass.
21	Richard James Turcotte	Cambridge	1	Rev. Dennis T. Nason
	Rosemary (Carbone) Robinson	Norwood	2	West Roxbury, Mass.
22	Stephen Todd	Norwood	1	Rev. Joseph P. McDermott
	Susan Gallagher	Norwood	1	Norwood, Mass.
22	Jerome F. McCarthy	Norwood	1	Rev. Frank E. Fairbairn
	Rita E. Lyons	Boxboro	1	West Acton, Mass.
22	Francis Michael Houston	Norwood	1	Rev. Richard A. Shean
	Debra C. DiBari	Hyde Park	1	Boston, Mass.
22	Paul Robert Rukstalis	Norwood	1	Rev. Msgr. Joseph L. Teletchea
	Sueanne Terese Smith	Watertown	1	Camp Springs, Maryland
22	Joseph Edward Bopp	Norwood	1	Rev. Joseph P. McDermott
	Marjorie Leslie Oxley	Walpole	1	Norwood, Mass.
22	Paul Begley	Norwood	1	Rev. Joseph P. McDermott
	Deborah Haskins	Avon	1	Norwood, Mass.
22	Joseph A. DiCastro	Stoughton	1	Rev. Peter Taran
	Julianne Garnhum	Sharon	1	Brockton, Mass.
22	Joseph M. Lasky	Walpole	1	Rev. William J. Haley
	Susan M. Mlynarski	W. Yarmouth	1	Norwood, Mass.
23	Frank G. Kale, Jr.	Weymouth	1	Rev. Joseph P. McDermott
	Joanne A. Donovan	Norwood	1	Norwood, Mass.
23	Daniel J. Mazzola, Jr.	Newton	1	Rev. Joseph Antonellis
	Marianne LoGrasso	Norwood	1	East Walpole, Mass.
23	David James Rooney	Walpole	1	Rev. James J. Barry
	Patricia A. Clifford	Norwood	1	Norwood, Mass.
23	Philip Joseph McManus	Norwood	1	Ales Zimmer, J.P.
	Judith Hershman	Norwood	1	Newton, Mass.
23	Gregory J. Ellis	Norwood	1	Rev. Robert J. Sennott
	Marjorie Ann Watson	Norwood	1	Norwood, Mass.

MARRIAGES — Continued

Date	Name	Residence	No.	By Whom Married
September				
23	William F. Costello, III	Norwood	1	Rev. Robert J. Sennott
	Patricia A. Browne	Norwood	1	Norwood, Mass.
27	Mack Herron	Norwood	1	Max Kaplan, J.P.
	Lenora Green	Norwood	1	Canton, Mass.
29	Robert D. Norton	Norwood	1	Rev. James Cosbey, Jr.
	Maureen L. Cummings	Mattapan	1	Milton, Mass.
29	Francis J. Callahan	Norwood	1	Rev. Richard J. Perron
	Madelyn Carfagna	Brockton	1	Brockton, Mass.
29	Kevin Paul Donovan	Norwood	1	Rev. Francis H. Delaney
	Janet P. McCann	Cambridge	1	Milton, Mass.
29	Frederick A. Atkinson, Jr.	Norwood	1	Rev. Thomas J. Synan
	Dianne Francis Carroll	Tewksbury	1	Roslindale, Mass.
29	Denis Patrick Tobin	Norwood	1	Rev. Thomas J. Brunnick
	Linda Susan Lozier	Westwood	1	Westwood, Mass.
29	Leo McInerney, Jr.	Norwood	1	Rev. Francis J. Hardiman
	Andrea Marsh	Norwood	1	Norwood, Mass.
29	Ralph J. Surette, Jr.	Norwood	1	Rev. Francis J. Hardiman
	Charlene A. Askew	South Dennis	1	Norwood, Mass.
30	Jeffrey R. Lynch	Dedham	1	Elaine S. Powers, J.P.
	Judith Christine Stivaletta	Norwood	1	East Bridgewater, Mass.
October				
5	Ralph Roy Simoni, Jr.	Norwood	1	Rev. Joseph P. McDermott
	Kathleen Marie Kvilhaug	Norwood	1	Norwood, Mass.

5	Francis J. Mazzotta	Norwood	2	Elaine S. Powers, J.P.
	Cheryl (Webber) Maninos	Brockton	2	East Bridgewater, Mass.
5	William Carl Henry, Jr.	Braintree	1	Rev. Charles David Grant
	Carolyn Jean Gray	Norwood	1	Brampton, Ontario, Canada
6	John J. Crimmins	Norwood	2	Rev. William C. Burckhart
	Rita (Monbouquette) Flaherty	Norwood	2	Belmont, Mass.
6	David Edward Lamore	Walpole	1	Rev. William J. Haley
	Joanne Palumbo	Norwood	1	Norwood, Mass.
6	Thomas Andrew Rogers, III	Norwood	1	Rev. John J. Lane
	Kathryn Mary Dunn	Norwood	1	Norwood, Mass.
6	Michael W. Pearson	Norwood	1	Rev. Joseph P. McDermott
	Deborah J. Scollins	Norwood	1	Norwood, Mass.
6	Albert C. Worrell	Norwood	2	Rev. Harry C. Snyder
	Barbara E. (Hinds) Croak	Canton	2	Norwood, Mass.
6	Wayne Sidney Lawes	Norwood	1	Rev. Peter J. Casey
	Sheila Mulroy	Westwood	1	Westwood, Mass.
7	Robert J. Hennessey	Norwood	1	Rev. Francis J. Hardiman
	Judith L. Famolle	Norwood	1	Norwood, Mass.
13	Robert E. Cady	Dedham	1	Rev. Spyros Mourikis
	Georgia Pintsopoulos	Norwood	1	Hyannis, Mass.
13	Charles M. Flanders	Waltham	1	Rev. William J. Haley
	Mary C. Burke	Norwood	1	Norwood, Mass.
13	John E. Gear	Dorchester	1	Rev. A. Lee Hocutt
	Judith A. Bamber	Norwood	1	Norwood, Mass.
14	Clark Edward Huntress	Walpole	1	Rev. James J. Barry
	Diane Masce	Walpole	1	Norwood, Mass.
14	William V. Stanovitch	Norwood	1	Rev. Robert J. Sennott
	Irene A. Carita	Norwood	1	Norwood, Mass.
18	Andrew Thompson	Norwood	1	Arthur E. Collins, J.P.
	Linda Vinson	Norwood	1	Sharon, Mass.

MARRIAGES — Continued

Date	Name	Residence	No.	By Whom Married
October				
20	William J. Saulnier	Norwood	1	Rev. Michael F. Groden
	Monica Mary Groden	Walpole	1	Charlestown, Mass.
20	Michal F. Bergeron	South Easton	1	Rev. Gilbert Phinn
	Ellen K. Moloney	Norwood	1	Jamaica Plain, Mass.
20	Paul A. Bishop	Norwood	1	Rev. Edward A. Moan
	Barbara M. Moan	Norwood	1	Miramar, Florida
20	Dean L. Bacon	Wrentham	1	Rev. James J. Barry
	Mary A. Hastings	Norwood	1	Norwood, Mass.
20	John H. Williams	Norwood	1	Rev. Oscar A. Guinn, Jr.
	Cheryl (Hunt) Sullivan	Norwood	2	Needham, Mass.
20	Donald A. Venterosa	Norwood	1	Rev. William J. Haley
	Patricia A. Downs	Norwood	1	Norwood, Mass.
20	William Kevin Brothers	Norwood	1	Rev. Gerard J. McGann
	Marcia Lee Connolly	Norwell	1	Norwell, Mass.
20	George William Dyer	Topsfield	2	Rev. Leonard B. Kohlhofer
	Janine Marguerite Paquette	Norwood	1	Topsfield, Mass.
20	Michael J. Eysie	Norwood	1	Rev. Albert C. Abracinskas
	Catherine Ann Bartkiewicz	Norwood	1	Norwood, Mass.
20	William F. Hennessey, Jr.	Norwood	1	Rev. Albert C. Abracinskas
	Elizabeth Marie Vitkosky	Norwood	1	Norwood, Mass.
20	Peter F. Magnuson	Plainville	1	Rev. James Bertelli
	Lucinda M. O'Sullivan	Norwood	1	Norwood, Mass.
20	David Ernest Moreshead	Norwood	1	Arthur E. Collins, J.P.
	Rose (Musto) LeChiara	West Newton	3	Sharon, Mass.

20	Frederick H. Gould, III	Foxboro	1	Rev. Francis J. Hardiman
	Kathleen S. Fitzgerald	Norwood	1	Norwood, Mass.
20	Jeffrey M. Jank	Norwood	1	Rev. Francis J. Hardiman
	Susan Weir	Norwood	1	Norwood, Mass.
21	Daniel L. O'Connell	Norwood	1	Rev. Thomas J. Finnegan, Jr.
	Janet L. DiStefano	Milton	1	Milton, Mass.
21	Daniel H. Delaney, Jr.	Walpole	1	Rev. Gregory J. Flynn
	Margaret C. Capasso	Norwood	1	Union City, N.J.
21	Scott J. Nelson	Franklin	1	Rev. Joseph P. McDermott
	Lorraine Porcello	Norwood	1	Norwood, Mass.
26	Kenneth A. Frisbee	Norwood	1	Rev. William J. Noonan
	Mary L. Songin	East Walpole	1	East Walpole, Mass.
26	John Joseph Heaney	Quincy	1	Rev. Joseph P. McDermott
	Patricia Eileen Loughnane	Norwood	1	Norwood, Mass.
27	Antonio Corsano	Norwood	1	Rev. Michael Barbarossa
	Antonietta Iadisernia	Norwood	1	Norwood, Mass.
27	Mark Stephen Gilbin	Norwood	1	Rev. Joseph P. McDermott
	Diane Carol Auciello	Norwood	1	Norwood, Mass.
27	Stephen E. Kelly	Norwood	1	Rev. Joseph P. McDermott
	Ruth A. Bayer	Norwood	1	Norwood, Mass.
27	Paul M. Karpowicz	Belmont	1	Rev. A. Lee Hocutt
	Lorraine G. Buck	Norwood	1	Norwood, Mass.
27	Iqbal M. Rashid	Norwood	1	Max Kaplan, J.P.
	Cynthia Consoletti	Norwood	1	Canton, Mass.
28	Walter P. Hayes, Jr.	Norwood	1	Rev. Frederick J. Ryan
	Carol Ann Clark	Hyde Park	1	West Roxbury, Mass.
November				
2	John T. Finley	Norwood	1	Rev. Harold J. Johnson
	Deborah Salman	Readville	1	Jamaica Plain, Mass.

MARRIAGES — Continued

Date	Name	Residence	No.	By Whom Married
November				
2	William M. Bohmbach	Norwood	1	Arthur E. Collins, J.P.
	Susan Robison	Norwood	1	Sharon, Mass.
3	Paul W. Ehrlich	Norwood	1	Rev. James J. Barry
	Christine A. Metthe	Norwood	1	Norwood, Mass.
3	Allan J. Ossakow	Norwood	1	Rev. Francis J. Hardiman
	Ann M. Queeney	West Roxbury	1	Norwood, Mass.
4	Frank W. Stanton, Jr.	Norwood	1	Rev. Thaddeus A. Saja
	Paula C. Trusevitch	Norwood	1	Norwood, Mass.
4	William Michael Affanato	Norwood	1	Rev. Charles A. Separk
	Susan Elizabeth Zadourian	West Roxbury	1	West Roxbury, Mass.
9	Gary E. Whitehouse	Norwood	1	Rev. Edmund J. Corrigan
	Sharon Hokanson	Brockton	1	Brockton, Mass.
10	Michael G. Riley	Roslindale	1	Rev. Joseph P. McDermott
	Patricia J. MacDonald	Norwood	1	Norwood, Mass.
10	Edward F. McDonald	Norwood	2	Arthur E. Collins, J.P.
	Karen Ann Lee	Norwood	1	Sharon, Mass.
10	Robert Edward Gendrolius	Norwood	1	Rev. Leo J. McCann
	Maureen Elizabeth Dunn	Canton	1	Canton, Mass.
10	William J. Callaghan	Norwood	1	Rev. James J. Barry
	Maureen T. Scott	Norwood	1	Norwood, Mass.
10	Kevin M. Moriarty	Quincy	1	Rev. William C. Carroll
	Linda A. Basile	Norwood	1	Norwood, Mass.
11	David F. McGillveary	Canton	1	Rev. Joseph P. McDermott
	Lorraine Nicholas	Norwood	1	Norwood, Mass.

16	John M. Leary	Randolph	1	Rev. William J. Haley
	Sheila M. Maguire	Norwood	1	Norwood, Mass.
17	Anthony J. Barrett	Norwood	1	Rev. John E. Hartigan
	Mary T. Deveau	Framingham	1	Framingham, Mass.
17	Paul F. Torney	Braintree	1	Rev. Cornelius J. Heery
	Patricia A. Welby	Norwood	1	Braintree, Mass.
17	William Ritz	East Weymouth	1	Rev. James J. Barry
	Kathleen Tierney	Norwood	1	Norwood, Mass.
17	Paul M. O'Donnell	Norwood	1	Rev. Joseph R. Laughlin
	Anne M. McAuliffe	Boston	1	Athol, Mass.
18	Wayne Dee Hays, Jr.	Norwood	1	Rev. Leroy E. Owens
	Karen Ann Marino	West Newton	1	Newton, Mass.
22	Raymond J. Diotalevi	Milford	2	Rev. William J. Haley
	Barbara (Michienzi) Pungitore	Norwood	2	Norwood, Mass.
23	Robert E. Durbin	Norwood	1	Rev. Daniel J. Crowley
	Linda Marie Zunino	Holbrook	1	Holbrook, Mass.
23	Charles Edward Anthony	Dedham	1	Rev. A. Lee Hocutt
	Linda Jean Bentley	Dedham	2	Norwood, Mass.
23	Ralph Anthony Mastroianni	Milford	2	Rev. Arthur W. Bowler
	Kathryn Ann Lumsden	Boston	1	Randolph, Mass.
24	Lloyd E. Marsters	Lynn	1	Rev. Daniel J. Finn
	Mary Teresa Folan	Norwood	1	Roslindale, Mass.
24	Manuel daSilva	Norwood	1	Arthur E. Collins, J.P.
	Joanne Victoria	Canton	1	Sharon, Mass.
24	Richard A. Wenstrom	Norwood	1	Rev. Richard S. Tierney
	Claire A. Willis	Walpole	1	Walpole, Mass.
24	Peter Curran	Dorchester	1	Rev. Joseph P. McDermott
	Patricia Cavanaugh	Norwood	1	Norwood, Mass.
25	Daniel Davis	Norwood	1	Rev. William J. Haley
	Susan Agnese	Norwood	1	Norwood, Mass.

MARRIAGES — Continued

Date	Name	Residence	No.	By Whom Married
November				
26	Warren E. Keeler	Norwood	2	Max Kaplan, J.P.
	Sandra (Curnett) Hill	West Roxbury	2	Canton, Mass.
30	Charles E. Flagg	Norwood	2	Rev. Joseph P. McDermott
	Kathleen M. Cormier	Norwood	1	Norwood, Mass.
December				
1	Gerard T. Chisholm	Norwood	2	Rev. Walter J. O'Hearn
	Christie A. (Tanner) Slattery	Walpole	2	Walpole, Mass.
1	Gary V. Lockhart	Norwood	1	Rev. Charles L. McEachern
	Denise M. Perreault	Quincy	1	Wollaston, Mass.
1	George E. Harvey, Jr.	Dorchester	2	Rev. A. Lee Hocutt
	Rita A. Garnhum	Norwood	1	Norwood, Mass.
1	Paul R. Hennessey	Bellingham	1	Rev. Thaddeus A. Saja
	Evelyn Puchalski	Norwood	1	Norwood, Mass.
2	Martin J. Broderick	Norwood	1	Rev. Dennis T. Nason
	Jean R. Elrick	Medford	1	West Roxbury, Mass.
8	Ronald Charles Tilbe	Norwood	1	Arthur E. Collins, J.P.
	Deborah Lee Vest	Norwood	1	Sharon, Mass.
8	Robert V. McGowan	Norton	2	Rev. Richard A. Stoehr
	Mary C. Lynch	Norwood	1	South Dennis, Mass.
9	Sotirios Bantos	Norwood	1	Rev. John Zanetos
	Anna Katherine Makrinos	Norwood	1	Boston, Mass.
14	John R. Dyment, Jr.	Norwood	2	Arthur E. Collins, J.P.
	Paula (Webber) Barrett	Sharon	2	Sharon, Mass.

15	Dana A. King	Norwood	1	Rev. Daniel P. Hegarty
	Nancy J. Coleman	Needham	1	Roslindale, Mass.
15	Jeffrey G. Clark	Dedham	1	Rev. James Bertelli
	Rosemarie E. Lottero	Norwood	1	Norwood, Mass.
15	Robert Dawson Gillig	Norwood	1	Rev. Gorham K. Gould
	Diana L. Butt	Dover	1	Everett, Mass.
16	Richard T. O'Malley	Walpole	1	Rev. Robert J. Sennott
	Elizabeth M. Connolly	Norwood	1	Norwood, Mass.
16	Leonard C. Nordstrom, Jr.	Norwood	1	Rev. Joseph J. DeMato
	Valerie (Neeves) Bartlett	Framingham	2	Framingham, Mass.
20	Donald Minot Edson	Norwood	2	George W. Gibson, J.P.
	Susan Elizabeth Parmenter	Needham	2	Sudbury, Mass.
21	Arthur J. Georgalis	Norwood	1	Arthur E. Collins, J.P.
	Joan M. Gilbar	Norwood	1	Sharon, Mass.
21	Richard O. Fox	Norwood	1	Arthur E. Collins, J.P.
	Arleen Dickson	Norwood	1	Sharon, Mass.
23	John E. Fitzpatrick	Norwood	1	Arthur E. Collins, J.P.
	Sandra M. Dyke	Norwood	1	Sharon, Mass.
28	Paul F. Ciancarelli	Norwood	2	George S. Perry, J.P.
	Joan M. MacDonald	Walpole	1	Wrentham, Mass.
29	Peter A. Sarnie	Norwood	1	Rev. William J. Haley
	Michele M. Dolan	Norwood	1	Norwood, Mass.
29	Paul V. Johnson	Walpole	3	Rev. Raymond Kask
	Lena (Foster) McCray	Norwood	2	Norwood, Mass.
29	John E. Baker, Jr.	Norwood	1	Rev. Elmore C. Young
	Jane Wieser	Brookline	1	Belmont, Mass.

TOTAL NUMBER OF MARRIAGE CERTIFICATES — 398

DEATHS RECORDED IN THE TOWN OF NORWOOD — 1973

Date	Name	Yrs.	Mos	Days
January				
1	Olivia Howard Raymond	66	9	20
3	John William O'Brien	69	6	28
4	George P. Carnie	66		
4	Edward A. Harmon	57		
4	John Joseph Skane	73	3	10
5	Mary R. Terry Walton	87	7	0
5	Stephen Watt	18	7	22
7	Chester Lord	85	10	27
8	John Generazo	61		
9	Raymond H. Brooks	77		
9	Julia J. Gleason (Foley)	63		
11	Anna M. Muse (Tierney)	79		
11	Alma Tammelin	83	6	22
12	Alice W. Butler (Conley)	74		
12	Robert J. Carr	38		
12	Nathaniel Larkin	80	4	22
12	Mary Frances (Carbone) Porcell	75	0	20
12	Warren E. Simms	61	10	18
12	Macies Genis	84		
14	John C. Joslin	65		
14	Michael T. Murphy	82		
15	Nellie (Handy) Colmer	80	2	24
15	Frances (Gaudette) McKinnis	65		
15	Katherine F. Murphy	92	10	10
15	Francis B. Groh	50		
16	Gordon Russell Barrows, Sr.	61	5	21
16	Michael Francis Burke	58	7	1
16	Albert F. Dorsey	80	6	3
16	Sumner I. Fischer	72		
16	Mary Rajab Kennedy	56		
17	Anna (Jankawska) Czekalski	65		
17	Anna (Taylor) Hersey	88	2	29
18	Joseph W. Bartell	64		
16	Paul H. Snow	74	8	29
20	Leo J. McTernan, Jr.	59		
20	Richard E. Oswell	46	7	0
20	Jennie E. Sullivan (Cummings)	74	11	18
21	Anthony J. Kalinoski	74		
21	Joseph Meltzer	71		
22	Docia (Paquette) Burns	68		
23	Alessandro Alessandrini	74		
23	Frederick Arthur Brenn	64	3	28
23	Herbert S. Glover	72	7	4
23	Zephier J. Nadeau	59		
23	Esther Selian	90		

DEATHS — Continued

Date	Name	Yrs.	Mos	Days
January				
25	Edith E. Burns (Cushing)	74		
25	Peter Karkota	59		
26	William H. Doggett	80	2	12
27	Pasqualina Vozzella	90	2	20
28	Terzilla (Zanolo) Carco	81	11	7
28	John Felix Kijanowski	64	7	28
28	Raymond Francis Farrell	43	0	25
29	Esther J. Fishman	63		
30	Blenda Caroline (Thulin) Burns	84	8	21
30	Mary E. Trudeau	87		
31	Walter C. Chapman	83	11	15
February				
3	Rose M. (Balzino) Cherella	55	10	26
3	Martin F. Columbo	70	3	27
4	Helen (Shannon) Carlson Clark	77	10	10
5	Florence (Bailey) Callahan	78		
6	Chastine H. Harrison	68		
6	Maurice J. Kearns	86	3	2
6	Victor F. Savilonis	66		
6	Richard Andrews Kiusalas	60		
7	Anne J. Collins (Sullivan)	73		
7	Algot E. Kallstrom	79	9	22
7	Anthony O'Donnell	58		
8	Helen M. Coakley	81		
8	Marion Elizabeth Gansenberg	56	5	15
8	Walter Curtis Keany	67		
8	Paul Weta	90		
9	Bridget Corcoran	82	0	0
9	Mary L. Prestwood	79	10	29
9	Hans Wolfgang Zieler	75		
10	Mary Frances Kelley	70		
11	Christine Cobleigh (LaRosa)	22		
12	Peter Perpetua	77		
12	Frederick H. Stimson	73	9	17
13	Henry A. Poirier	62		
13	William Wosner (Wozniak)	68		
14	Ann P. Letts (Clegg)	82		
16	Mrs. Madalene (Lewis) McNeil	88		
16	David H. Regan	76	1	7
16	Lura (McGowan) Steele	76	3	22
16	Olive E. Towle	76		
16	Francis Howard White	69	2	8
17	John L. Howard	52	6	25
17	Tobin Kane	70		

DEATHS — Continued

Date	Name	Yrs.	Mos	Days
February				
18	Edward R. Blasenak	72		
18	Mary A. Flood	75		
18	Mary (Catanzariti) Lore	67		
18	Anna Matilda Moore (Moore)	86		
18	Rose Segal	78		
19	Stanley Matusewicz (Martowska)	78		
20	Emma Marie Horn (Ungericht)	85	1	14
20	Dorothy (Ryan) Lovell	64		
21	Peter M. Mongini	76	3	21
21	Florence (Nasuti) Saster	74	2	1
21	Ernest LeRoy Wade	79	2	9
22	Taimi J. Twomey	62	1	26
22	Mary Margaret Connolly	85		
22	Lottie W. Gorman (Beaver)	81		
22	Ann M. E. H. Randlov (Andersen)	84	2	26
22	John Thomas Thompson	55	2	18
23	Carl N. Knight	15		
24	William P. Collins	76	3	4
24	Magdaline Sidiropoulas	94	7	2
25	Minnie Gertrude Ballou	89	9	13
26	Hugh G. MacDonald	54	3	0
26	Kenneth Reed	84	7	28
27	Henry Victor Segersten	52	3	28
28	Thomas Andrew Rogers	71	6	15
March				
1	Robert J. Brickley	19		
1	Norman Butler	65	9	1
1	Daniel T. Murphy			4 Hrs.
1	Robert Wiesmann	49	8	0
2	Elizabeth R. Sherrerd (Rusk)	78		
3	Jeanne K. Nordquist (Curley)	55	2	21
4	Madeline E. Brady (Wood)	79	3	6
4	Gustave Sacre	52	7	18
4	Arthur F. Phinney	66	8	22
6	Joseph T. Dunn	71		
6	David Deeb Esper	75		
6	Joseph Lukas	81		
6	Francis Leo Lynch	42		
6	Ursula (Atkcunas) Petraitis	85		
6	Christopher Kelly	1		
7	Benjamin Franklin Alcott	74		
8	Mary J. Boyle (Magee)	75	11	20
8	Catherine C. Burke	93	4	7
10	Kathryn Edwards (Kircher)	81	6	0

DEATHS — Continued

Date	Name	Yrs.	Mos	Days
March				
10	William Malloy	56		
10	Lawrence A. Mitchell	64		
11	Alfred S. Keenan	64	5	2
11	Mary H. Smith (Welch)	69	5	22
12	Sara Rosenburg	78		
12	Harold M. Tracy	58		
13	W. George Cruser, Sr.	77	7	5
13	Abraham Thomas	88		
14	Robert H. Kravetz	55		
15	M. Luther Buchanan	82	4	2
15	Jenifer Ann Cashel		10	Min.
16	Lillian B. Barstow (Cobbett)	66	8	12
16	George Franklin	76		
16	Harold D. Lucas	60	6	6
17	Edward W. Berchtold, Jr.	55		
18	Delia Bridget (O'Donnell) Hayes	85		
18	Thomas Evans Trenary	46	6	4
19	Stanley Birger Carlson	59		
19	William Archibald Steele	79	3	19
19	Delia (O'Donnell) Foley	79		
20	Delia (Folan) Connolly	62		
20	Tilly Spivack	73		
20	Veto A. Zurblis	58		
21	Francis X. Ferney	67	5	25
21	Agnes Souza (Bryant)	72		
22	George W. Grover	54		
23	Ralph Carpenter	76	8	6
23	Thomas Martin Corcoran	48	2	20
23	Sheppard Fox	49		
24	Alice Lucy Donovan	76		
24	Donald F. Flint	38		
24	James Francis Rothwell	70		
25	Mary (Leithead) Holman	82	1	16
26	Anna M. Williams	73		
27	Shushan Bogasian (DerGeragos)	78		
27	Sarah Webster (Brooks) Colcord	90	4	8
28	Nils G. Anderson	76		
28	Rosella O'Connell	96	7	24
28	Charles Lawrence Patriquin	61	5	18
April				
1	Michele Frisoli	79	9	14
2	Victoria (Grenavich) LaCivita	74		
3	Lillian M. Daniels	72	11	13
4	Anna Sharbel	71		
5	Mary E. Howard	83		

DEATHS — Continued

Date	Name	Yrs.	Mos	Days
April				
6	Carroll MacKenney	91	9	8
6	Julia Mellen	99		
7	Paul James Luizzo	13		
7	Annie Agnes Turley	90	2	19
8	Eliza (Butt) Bean	75	5	8
8	Catherine C. Donovan (Ducey)	73	3	16
12	Pelligrini Mannato	87		
12	Mary E. O'Donnell	89		
12	Jade L. Harvey	18		
14	Karl Nelson Myers	62	4	24
15	Velma A. (Balduf) Abele	78		
15	Harry Arlin Brown	83	8	21
17	Carl William Walls	49	6	6
17	Louis Collari	64		
18	Paul R. Rogers	32	5	9
18	Baby Boy Rubins			1
19	Frank J. Magnani	62		
19	Mary F. Mannette	66		
20	Margaret Driscoll (Flaherty)	86		
20	Christopher W. Ritchie		4	21
20	Andrius Valentinas	75		
21	Ida Burack (Hirshberg)	87		
21	Harold Boutilier	79		
23	Anna M. Connolly (Boulanger)	89	1	17
23	Mary V. Kane	75		
24	Emma Katherine Cuneo	69	8	11
24	Charlotte E. Hayes	58		
25	Arthur L. Brennan, Sr.	86	10	8
25	Felix M. Esielonis	58	0	15
25	Annie Lydon (Connolly)	81		
25	James H. Matthew	85	9	6
25	Alexander B. McDowell	66	6	28
25	Barbara Serutes	93		
26	Richard Huebener	84	1	1
26	Robert A. Johnson	72		
28	Doris L. Mulherin (Hardwick)	53	1	0
28	Frances J. Tully	90	10	21
28	Joseph P. Walsh, Sr.	83	1	15
29	Edward L. Baier	75		
29	Adele Rozbicki (Olesczuki)	79		
29	William F. Wall	75		
29	Christine Jane Wheeler	71	6	7
30	Julia (Ragna) Dellacona	69	4	22
30	Thomas H. Boutilier	77	7	
30	Eldon Blaisdell Ferguson	68	6	6

DEATHS — Continued

Date	Name	Yrs.	Mos	Days
May				
1	Mary R. (Devereaux) Flaherty	64		
2	Agnes G. (O'Brien) Rowell	84		
3	Anthony J. Donofrio	52		
3	Mary J. (Oleary) Fulton	88		
3	Delia Sullivan (Larkin)	86	10	17
3	Helen L. Lazzarro (Foye)	57		
4	Ralph Windsor Bassey	71		
6	Ralph Egbert Cramer	82	9	6
6	James P. Oliveira	29	3	5
6	Elsie Powers	70		
7	Nicola A. Aurilio	77	0	18
7	Gertrude F. Daley	92		
7	George Patrick Scanlon	57		
9	James W. Milne	76	3	13
9	Mary M. (Owens) Williamson	79		
10	John V. Fulton	61		
10	Robert Allen Wessell	25	4	1
10	William F. Hennessey	61		
11	Adelaide Alexandria (Plock) Ackerman	99	9	1
15	Constantine Makrush	89	7	0
15	Hugh L. Robertson	80		
16	Gertrude E. (Hucksam) Dolan	61		
17	Bernard Adam Kanalski	67	3	4
18	Myer Hoffman	58		
19	John A. Anderson	69		
21	Louisa A. Kelliher (Balduf)	67		
21	Thora Kristiana Sandberg	83	10	14
22	Herbert L. Buckman	70	6	11
25	Harold P. Gemmel	75	4	19
26	John Meloni	86	5	11
27	Agnes Reynolds	81		
28	Mildred E. Dudley	81	3	13
29	Daniel C. Horton	51	7	15
29	Clarice Ann Fitzpatrick	19	7	13
29	Catherine P. Mitchell (Procter)	82		
30	Harold Wheeler	75		
31	Hartney Lenard Bennett	52		
31	Henry Dare	68		
31	Christine McQueen	91		
31	Harriet (Thornton) Neuschuez	92		
June				
1	Samuel Gourley	84	2	27
2	Karl H. A. Schmatzler	51	7	3
2	Bertha Whitecavage (Masawicz)	58		

DEATHS — Continued

Date	Name	Yrs.	Mos	Days
June				
3	John Henry Nixon	74		
3	Walter A. Simpson	94	0	0
4	Helen G. Vettori (Ellis)	54	10	21
4	Elroy E. Whitney	60	10	9
5	Engrid Herschel (Johnson)	73	4	14
5	Bertille L. (Silva) Sheffield	55	7	5
6	Rudolph Nettle	91	8	2
7	Edward D. Hassan	83		
7	Margaret M. Sheehan (Fitzgerald)	86		
8	Clarence A. N. Johnson	71	8	5
9	Antonio Sghanga	76		
11	Norman Rushton	57	5	8
12	Georgette L. Barrier	95		
13	January Wlodizmierz Skupny	43		
13	Theresa Masse (Primosch)	74	8	10
14	Francis P. Dolan	73		
14	Ralph A. MacKenzie	65	2	24
15	Arthur Jones	82	7	22
15	George Petersen	76	4	5
16	Eugene J. Varley	85	0	29
20	Amelia C. (Ajello) Miano	88		
22	Angela (Nolan) Coughlin	73		
22	Hazel M. (Wentworth) Hysom	74	4	30
22	Mary E. (Cody) Sherman	85		
23	Caroline (Rassa) Cirignano	85		
23	Lloyd Charles Hastings	48	9	11
24	Madeline T. (LeClair) McCarthy	66	6	2
24	Evelyn (Hoyt) Surette	59		
25	Dorothy Hanscom	70	9	
27	Hafeza (Abraham) Domet	78		
29	Timothy Collins	73		
29	Margurite Conrad (Damory)	78	5	1
29	Mary Ann (O'Leary) Hatch	57	11	7
29	Dorothy Louise Hillman	73		
30	Josephine Dombrovski	76	3	11
July				
1	Thomas Balfour	63		
1	Donald Joseph Kane, Jr.	24		
2	Domenica Tiberi	71		
3	Hilmer Blickensderfer	65		
3	William Leo Doyle	72		
3	Ida F. Ferguson	95	0	6
3	Wilfred Geoffrion	62	1	13
3	Mary G. McDonough	77		

DEATHS — Continued

Date	Name	Yrs.	Mos	Days
July				
3	Mary T. Reagan	16		
3	Charles P. Stone, Jr.	56	11	4
4	Pauline M. Rae (White)	69	9	18
4	Holly Catherall Auciello	31		
5	Everett Francis Hurd	68	1	21
5	James A. MacDougall	57	8	
6	Francis R. Burns	42		
7	Margaret Caldwell (McNabb)	81		
7	Elwayne Coldwell	57	11	18
7	Florence (O'Neil) Fitzpatrick	75		
7	Anthony LeClaire	73	11	19
8	Joseph Ambruszkiewicz	84		
8	Donald Neville	13	8	5
9	Mary E. Ahearn (Corcoran)	74	3	7
10	Vincent Lawrence Costello	50	5	16
11	Shirley Ottesen (Madson)	69	5	15
11	Ruth (Moyer) Tapp	79	8	5
11	Sara W. Wentworth (Washburn)	90		
13	Lilija Kalnins	72	3	10
15	Catherine T. Mullen (McLean)	79		
15	John A. Valma	85		
16	Cornelius Frederick Coughlin	54		
16	Arthur Francis Shaughnessy	27	1	17
17	James DeMenezes	20	9	0
17	Anna I. (Hartnett) Flynn	82	6	9
17	Rita Jean (Hopkins) O'Connell	58	7	24
20	John DiGianfelice	60		
20	Alfred S. Leon	71	5	5
21	Atwood Dickson	72	2	11
21	Frederick McDonough	44	7	4
22	Coleen Marie Jones	16		
22	Arthur J. Sacco	57	11	24
22	Adam Tumas	62	5	17
23	Ada Sophia Boughton	104	2	7
23	Delia Dempsey (McHale)	85		
23	Gary Alan Perkins	20	11	1
24	Joseph Santo Coia	40	10	1
25	Minnie Michalina Shimsky (Abucevitch)	80		
27	Elizabeth G. Fanning	78		
27	Caroline Kwiatkowski (Jaros)	76		
27	John J. Mulrey, Jr.	19	0	9
27	Victoria Consentino	58		
28	Emidio Ciannavei	76	3	7
28	Martha Mary Hay	87	6	10
29	Henry Doherty	85		

DEATHS — Continued

Date	Name	Yrs.	Mos	Days
July				
29	George Kelly	59	2	15
30	Nellie McAllister (Olinto)	75	5	28
30	Frank Phillips	85		
30	Edwin T. Shackley	52	5	26
30	Dora Weiss	81		
31	Margaret E. Gleason	73		
31	Harry Greenlaw	59		
31	Ernest Johnson	98	8	5
August				
1	Mary C. Conlon (Leahy)	86		
1	Barbara Flemings	64		
1	George Kozak	91		
2	George H. Caron	44		
2	Herbert Ernest Kohl	75	7	3
2	Walter J. Charland	67	0	2
3	John Franklin Biederman	30		
3	Marguerite Mazelli	65		
4	Lillian A. (Ross) Hudson	82	7	2
4	Ella D. MacMunn	77		
6	George Edward Gould	90	4	28
7	Olga (Larsen) Anderson Berrigan	68	11	10
7	Baby Boy McGovern		3 Hours	
8	Earl Douglas Morton	50	7	28
8	Nellie Tamberg	66		
9	Olivia Doherty	76		
9	William Rush McNeil	88		
10	Rose C. Foley (Carven)	67		
12	Stephan Ruskiewicz	55		
13	Francis D. MacNeil	73	9	14
15	Daria Nataloni (Mazzarini)	70	3	4
16	Emma L. Sittig	76		
18	Joseph H. Alarie, Jr.	23	4	9
18	Eugene F. Sullivan	66	1	21
20	Lillian J. Holtman Anderson	79		
20	Dexter MacLean	49	2	1
20	Stella Morgan (Victoria)	75	6	26
21	Richard Macfarlane Elliott	47	7	3
21	Mary C. Fandel	86		
21	Signe Johnson (Johnson)	84	11	15
21	Victor Saville Pierce	74	8	28
22	Sophie O. Morell (Gallant)	81		
22	Agnes R. Sullivan (Fitzgerald)	74		
23	Jane Whatmough	86	7	23
24	John F. L. Cataldo	83	1	30

DEATHS — Continued

Date	Name	Yrs.	Mos	Days
August				
24	John Radei	70		
25	Alma (Siivonen) Palonen	81	11	15
26	Dagmar E. Poirier (Ekholm)	67		
26	Howard Keith Robinson	46	6	
26	Bertha Whitney Rock	96	8	3
27	George B. Talbot	83	10	10
27	Walter Wilson Ross	57	8	29
29	John P. Dooley	84	5	19
29	Lillian M. (Ames) Loker	92	6	17
29	Marion T. Flynn (King)	78		
29	Emil M. Reubens	84		
30	Andrew J. Ielapi	76		
30	Samuel Thomas	91		
31	Maureen Dimaria	26		
31	Lillian (Stanley) Jordan	84	7	21
Septem.				
1	Manuel S. Fontes	76	4	12
1	Hugo A. Kallstrom	81	1	25
1	Richard Keelan	74	11	1
1	Vincenzo Pucci	89	8	29
2	Walter J. Mahoney, Sr.	48	7	20
2	Mary Ann White	91		
3	John F. Barrett	67		
3	Rosaria Basile (DelGrasso)	80		
3	Ruth E. Kelly	72		
3	Delia (McDonough) O'Toole	85		
3	Teresa B. Smith (Jordan)	68	10	15
4	Katherine A. Burns	88	4	12
5	Matilda M. Berube	88		
6	Gould Kenneth Hulse	84	7	9
6	Alvira Toomey (Whitten)	61	8	8
7	Christos Bebezos	64		
7	Jean A. Amato	46	8	7
8	George H. Brennan	62		
8	Harold Raymond Johnson	75	2	18
9	Peter Makarewicz	62		
10	Rufus R. Purdy	56		
11	Lena Brown	86		
11	Edward J. Deasy	59	8	1
12	Flossie E. (Drohen) Staton	85	1	23
13	Anna Maria Caracappa	21		
14	Louis Cieri	70	9	22
14	Eva Kested (Hubley) Powell	80	1	1
15	Rose C. Samms (Corkery)	78		

DEATHS — Continued

Date	Name	Yrs.	Mos	Days
Septem.				
15	James Daniel Sullivan	57	9	0
16	Pauline L. (DiPietro) DeBaggis	52	6	2
16	Paul F. Embree	43	7	27
16	Grace M. (Lambert) Farren	76		
17	Margaret Smith (Litchfield)	87	3	25
18	Catherine F. Dole	78	10	11
19	A. Gordon Elkins	66	0	6
19	William J. Pender	69		
19	James Stephen Salmon, Jr.	58	5	24
20	Herbert M. Brooks	89	4	13
20	G. Herman Carlson	87	10	
20	Kenneth Thomas Hale	50	3	5
21	Anne E. (Lovely) Daigle	65		
21	John Mianowski	87	8	15
22	Knute E. Carlson	50		
22	Giovanni Ciannavei	74	1	26
23	Corradino DiBerto	82	10	2
23	Christina Shewan	82	1	10
24	Helen Edna Kraus	81	8	10
24	William Meisenzahl	65		
25	Ann M. Lopresti	19		
26	Edward F. Downey	70		
26	Ralph B. Hersey, Sr.	75	5	27
26	William C. Panciocco	51	7	6
27	James P. Chambers	46	8	19
28	Edward Barton	83	11	2
28	Charles W. Capron	71	10	19
29	Walter W. Black	74	8	19
29	Vernon P. Este	80	11	17
30	Robert J. Cann	82	11	8
30	James E. Farrington	50	2	
30	Helen M. Rankin (Larson)	54	8	15
October				
1	Catherine Ann Perry (McIsaac)	79		
2	Gwen Dorothy Lyons (Dahler)	59	2	10
2	Katherine MacLean	95	6	1
2	Gladys Young	77	11	24
3	Frederick P. Cass, Sr.	65		
3	Mary (McCaffrey) Chisholm	97		
3	Bessie Crellin (Bowman)	85		
3	James F. Ryan	85		
3	Elizabeth Simon (Brown)	78	9	23
4	Martha H. (Magison) Adams	70	0	23
4	Bernadette M. Coulombe (Gelineau)	67	4	5

DEATHS — Continued

Date	Name	Yrs.	Mos	Days
October				
4	Carl A. Gustafson	59		
5	Harold Chalkley	58		
5	William Clark Law	71	11	24
6	Alice (Minard) Jordan	88	3	19
6	Frank J. Pfeiffer	73	6	14
7	Walter G. Crawford, Sr.	53		
8	William L. Roth	92	11	7
8	Minnie E. Schreiber	80	0	6
10	Mary S. Skinner	90	10	3
11	Ernest D. Fuller	82	1	21
11	Michael J. Mathews	79	4	20
11	John Francis Shevlin	56	9	24
11	Ena (Haines) Young	92	10	21
12	John J. O'Connor	77	0	27
12	Annie T. Stott (McNamara)	84	6	5
13	Helen Hayes Barry	75		
13	William P. Scully	65		
13	Emily D. Callahan Wessling	55		
13	John M. Scott	64	10	3
14	Lucy G. (Michniewicz) Dronzek	69		27
14	Evelyn W. Kiley	81	10	
14	Adeline Shanahan	72	7	4
16	Helen Pennie	75		
16	Elsie Mae (Pick) Turner	89	0	19
17	Anne C. Bradley	56	11	6
17	Annie Mae (Fisher) Talbot	92	7	25
17	Donald M. Webber	55		
18	Anna Becker (Polov)	72		
18	John C. Bradley	61	7	6
18	Bessie Cruickshank	91	2	7
18	Baby Girl A. Keith	2 Hours and 40 Min.		
18	Baby Girl B. Keith	2 Hours and 4 Min.		
19	David Thomas DeForge (Baby)	2 Hours		
19	Martin Joseph Fitzgerald	75		
19	Matthew J. O'Donnell	66		
19	Peter Schaffner Watson	25	3	20
20	Mary A. Hayes (Smith)	76		
21	Blanche (Davis) Sorrenti	66	5	6
22	Gaetano Alaimo	86		
23	Mitchell Joseph	58	0	8
23	Filiberto DiGiacomo	63	11	26
24	Raymond W. Lawton	75		
24	Carl Masters	72	0	13
24	Helen Louise Taube	57		
24	Autura Mallguti a/k/a Arthur Malaguti	90		

DEATHS — Continued

Date	Name	Yrs.	Mos	Days
October				
25	Mable W. (White) Taylor	95	9	4
26	Agnes (Coughlin) Halloran	80		
26	John B. Hartnett	71	9	28
27	Earl H. Hanson	80	8	19
27	Domenico Iadisernia	48	5	17
27	Elena Selukas	80	11	7
28	Sidney Freedman	58		
28	Howard W. Cutler	78	3	5
29	Margaret M. Canessa	65		
29	John H. Johnson	80	3	9
29	Dr. Charles Elvin Roderick	85	7	11
30	John H. Feeley	88		
31	Alice Baker	87	0	30
31	James Casey	82	7	10
31	Eldridge T. Davis	63		
31	Lida Jane Spear	85		
Novem.				
1	Cecelia (Curran) Clabby	73		
1	Paul Leventhal	67		
2	Victoria Thomas McKenzie	69		
2	William W. Peyton	66	4	8
2	Maria (Bartucca) Gugliotta	99		
2	Fred Kunan	87	7	2
3	Armando Antoni	49		
3	Elizabeth (Anderson) Brauner	57	9	17
3	Lillian C. (O'Neill) Dumphy	66		
5	John MacLeod	79	4	0
5	Frederick Smith	81	11	22
6	Mary Miller (McCarron)	76	10	0
6	George Albert Morris	63		
6	Agnes Forsyth (Shunney)	72		
7	Ferdinand Xavier Fruh	77	8	12
7	Caroline A. (Frey) Polley	92	3	18
7	Carmella Scotti Riolo	75	3	14
8	Josephine McGuire	74		
9	Frances Beard Campbell	67	3	8
9	Michael P. Duffy	88		
9	Edith L. White	83	10	4
10	Sarah Emeline (Phillips) Clish	94	4	2
11	Arthur Pratt Allen, Sr.	84	1	6
11	Esther L. Gade	80	7	5
11	Fred Bidalack	84		
11	Norman Kilburn	68		
12	Rev. Bro. Leo Francis C.F.X. (Albert Dunn)	70		

DEATHS — Continued

Date	Name	Yrs.	Mos	Days
Novem.				
12	Bertha Pauline Potter	78	9	4
12	David Bruce Sim	73	3	11
12	Dorothy Bernadette Wallace	47		
13	Ernest C. Johnson	67		
14	Nancy Coleman (Zaccardi)	22	8	1
14	Ruth Johanson (Johnson)	83	10	3
14	Ernest P. Johnson	61		
14	Harry S. Milchen	78		
14	Paul Albert Wogan	67	5	4
15	Edward H. Ohman	89		
15	Charles W. Thackwray	69	9	15
15	Andrew T. Venskus	86		
16	Constantina Poulos	77		
16	Mary A. (Willy) Foster	93		
16	Miriam Vance Alders	79	4	19
17	Herman Kranzberg	52		
17	Mary E. Murphy (Mogan)	58		
18	Olive L. (Little) Kelly	78		
18	Edward F. McMahon	75		
18	Reino Kulmala	63	11	13
19	William F. Ehrlich	82	9	24
19	Frank Walter Scott	88	9	11
20	Kathryn T. Hennessey	82	0	8
20	Hugh Rooney	82		
21	Fay O. Smith	67		
21	Mary (Consalvi) Barone	70		
22	Domicele Leveckis	92		
22	Audrey Van Sychel	87	6	7
23	James M. Murphy	54		
23	John R. Perry	66	9	1
23	Frederick G. Wagner	68	4	17
24	John H. Danforth	84	4	6
24	Dominic J. Liardo	59	5	0
25	David J. Kehoe	57	9	18
25	Arnold Strautin	53	3	9
25	William P. Conrad	53	0	24
26	Mary J. McLaughlin	87	5	14
27	Marion A. Coleman	88	10	9
27	Angela Kougias	75		
27	Edmund F. Doyle	77		
28	Catherine M. Curran (Mohan)	68		
28	Alice Haynes	89	5	10
28	Mildred A. Early	77		
29	Stewart MacKenzie	74		

DEATHS — Continued

Date	Name	Yrs.	Mos	Days
Novem.				
29	Mary E. MacRae (Wallace)	58		
30	Theresa A. (Zelander) Cummings	87	8	11
30	Rudolph D'Amato	64		
30	Helen L. (Moriarty) Thomas	55		
30	Annice Walsh	78		
30	William A. Whipple	50	3	23
Decem.				
1	Elizabeth Folsom Ball (Ralston)	83	10	17
1	Milton Bayuk	53		
1	Theodore R. Roth	83	10	5
2	Alexander K. DeBassio, Jr.	62		
3	Dorothy Woodbury Carr	52	11	9
3	Anna M. (Martin) Fish	67		
3	George F. Morgan	79		
4	Agnes Gettis	68		
4	Emma L. (Londergon) Motherway	91		
5	William G. Earley	84		
5	Laura Warren	77	3	13
6	Mary (Sofrine) McRae	83		
7	Elizabeth W. D. Meldrum	96	10	6
8	Rossie Katherine Core (McKee)	73		
8	Mary A. (Grasso) Phillips	86		
9	Lillian Nessen	66		
9	Helen P. (Rice) Sites	59	10	6
11	Michael A. Murphy	84		
12	Charles M. Kamenides	60		
12	Johannes Karreman	82	0	14
12	Charles W. Kief, Sr.	58		
12	Ina Frances O'Connell (Greene)	80	4	23
13	Emma (Koski) Nordman	83		
14	Norman Buckland Gardner	87		
14	John D. Kelly	54	3	1
14	Estelle Wenzel	72		
15	Joseph P. Danahy	74	0	17
15	Leon Freeman Fisher	80	4	5
16	Lucy Tougas (Robie)	90	4	27
17	Joan T. Burke (Cleary)	58		
17	Ellen G. Murphy	85		
18	Joyce Howard (Newcomb) Draper	60	6	8
18	Monica Herman Kotak	78		
19	Hannah Carlson (Danielson)	80	11	2
21	James Haire	88		
21	Elizabeth Heyn	81	4	18
22	Arnold R. Duval	64		

DEATHS — Continued

Date	Name	Yrs.	Mos	Days
Decem.				
22	Anisa Nanavati		2½	
22	Agnes Reardon O'Donnell	80		
22	Anna B. Puleo (Ufheil)	83		
23	Louis Loubier	73		
23	William O. McKinnis	70	11	1
23	James S. Weir	59	10	7
24	John Elmore Gately	80	2	
24	Conchetta Giardino	89		
24	Louis M. Marks	85	0	2
25	Anna E. Clinch (Godfrey)	81		
25	Sterling Richard Dyke	60		
25	Mitchell Michael	50		
25	Mary Waldheim	87	9	0
26	Charles York Bleakney	86	4	8
26	Victoria (Medera) Jacuk	77		
26	Helen Ahearn McLaughlin	84		
27	Katherine Bergin (Fahey)	73		
27	Grace Mildred Beverly	77	5	11
27	Diana M. Bouchard (Lamore)	75		
27	Patrick J. Curran	61		
28	Ethel T. Bartholomew	66	4	22
28	Sara Blank	77		
28	Christine Marie Ferrara	14	8	9
28	Carl E. Pearson	88	7	20
29	Kathleen G. (Nuttall) Barney	66	8	1
29	James Joseph Clancy	50	10	5
29	James E. Ronci	75		
30	Axel Edward Hanson	46	7	20
31	John Buckus, Sr.	62		
31	John G. Whinnem, Sr.	88	11	14

TOTAL NUMBER OF DEATHS — 687

Of which deaths:

426 were non-residents of Norwood whose death occurred in Norwood
198 were residents of Norwood whose death occurred in Norwood
63 were residents of Norwood whose death occurred in other towns

DEPARTMENTAL

REPORTS

REPORT OF THE SELECTMEN FOR THE YEAR 1973

William F. Butters 254 Nichols Street	1974
Charles L. Rich 67 Beech Street	1976
Walter J. Dempsey 76 Prospect Street	1974
John F. Lydon 38 Press Avenue	1975
Joseph W. Wall 35 Azalea Drive	1975

ORGANIZATION

William F. Butters, Chairman

Ruth E. McCann, Clerk

The regular meetings of the Board of Selectmen are held in the Selectmen's Room, Norwood Memorial Municipal Building, on Tuesdays at 7:30 p.m.

During the past year the Town was faced with a number of challenges for which solutions needed to be found.

We continued to oppose Boston Edison's S-1 and S-2 rate revision. The initial Federal Power Commission ruling on S-1 was in our favor. Boston Edison has appealed this ruling to the Courts. The Federal Power Commission will soon hear arguments on the S-2 rate increarse which we hope to have reduced.

The State Legislature has voted to increase the cost of water sold to Norwood by the Metropolitan District Commission from $120 per million gallons to $200 per million gallons. This inrcease will result in higher water bills for Norwood consumers. We have authorized the General Manager to determine if we can offset some of this increased cost by utilizing our Ellis Pumping Station resources.

The unanimous vote of the State Legislature to transfer ownership of Buckmaster Pond to Westwood was a loss for the Town of Norwood. It was disappointing to see this water resource given away.

The Town secured the assistance of a Vista volunteer to help Norwood, with its Senior Citizens' programs. This position is Federally funded. The Norwood Lodge of Eagles also funded programs in Arts and Crafts in which our Senior Citizens can participate.

The Board voted to abate Cemetery fees for those individuals who have paid these fees for 30 years or more.

Federal funding can be used to offset costs and improve town services. The town secured over $75,000 in funds from the Emergency Employment Act to hire unemployed individuals to provide town services. We also secured over $9,000.00 under the Neighborhood Youth Corps Act which funds hiring youths from low-income families during the Summer. Federal Revenue

funds received by the town were used to offset the tax rate and improve our road systems.

To provide adequate vocational trairning for the youth of our community the Board of Selectmen went on record in support of the addition to the Blue Hills Regional School. Control of School Maintenance was turned over to the School Committee. The Board also supported Charter changes to increase the size of the Finance Committee and change the date of Election.

The Town continued to upgrade its recreation program. The New England A.A.U. Weightlifting Championship was hosted by the Town. Lights were installed for night skating at Fish Pond.

The Town's Youth Coordinator, Maureen Kenny, spent much time with young people in both informal situations and casework. Casework includes counseling for problems such as runaway, family problems and young people involved in delinquent behavior.

The Town secured a Federally Funded Mobile Radar System unit under the LCAA program. To assist the Police in meeting the problem of law enforcement which was aggravated by the 18-year-old drinking law, the Board sponsored a law to prohibit drinking in public places. We also began to implement the Police Department to study recommendations.

The Fire Department began participating in the Norwood Hospital-Sponsored Emergency Medical Training Program. This should help to improve ambulance service. The Fire Department also instituted a system of fire patrols to improve protection.

The area of cost control affects all citizens of our community. The limited no-hire no-fire policy was continued in 1973. A $9,000.00 reduction in the cost of salt was realized as a result of Norwood purchasing this commodity on a regional basis.

A Computer Study Committee was organized to determine if savings could be obtained through updating and coordinating Norwood data processing systems.

We must plan today to meet the problems of tomorrow. Land adjacent to the Public Works Yard was purchased to allow for future growth. We also secured land next to the dump to help buffer our sanitary land-fill operations. To implement our conservation Master Plan and preserve open spaces in our town, 37.23 acres at the Endean area and 37.5 acres at Ellis Pond were purchased by Town Meeting.

The potential expansion of the Norwood Airport has caused concern to the Board of Selectmen. We continue to oppose the lengthening of airport runways and the construction of parallel runways.

The National energy crisis has affected the operation of the Town of Norwood. We have authorized the General Manager to institute energy-saving measures. A Committee has also been set up to review energy problems and the problems of rationing.

The following licenses were issued during 1973:

LICENSES

Common Victualler:

American Lunch, Inc., 1212 Washington Street
Bergson Ice Cream & Food Shop, Inc., 450 Walpole Street
Bunny's Cafe, Inc. dba George's Place, 1137 Washington Street
Cafe Venice, Inc., 1084-1088 Washington Street
China House, 714 Washington Street
Clark Pharmacy Corp., 500 Washington Street
Clubcar (Norwood Club Car, Inc.), 31 Providence Highway
Colombo's Sandwich Shop, 1023 Washington Street
Colonial Coffee Shop, 1145 Washington Street
Concannon's Village, 60 Lenox Street
Cue Clique, Inc., 741 Providence Highway
Dandy Donut, 528 Washington Street
Day Drug Company, 702 Washington Street
Dealer's Cafe, Inc., 1112 Washington Street
Dip 'N Sip, 101 Central Street
Dundulis Lunch, Inc., 1118 Washington Street
Dunkin' Donuts, 141 Nahatan Street
First Norwood Business Men's Club, Inc., 46 Day Street
Friendly Ice Cream Corporation, 130 Nahatan Street
Guild Square Pharmacy Inc., 734 Washington Street
Harp & Bard of Norwood, Inc., 475 Providence Highway
Headquarters Cafe, Inc., 1112 Washington Street
Homestyle, 1064 Washington Street
Hong Kong Island Restaurant (Allison Corp.), 951 Providence Highway
Irish Heaven, Inc., 198 Central Street
Iron Horse Corporation, 776 Providence Highway
Jennie's Restaurant, 1132 Washington Street
Johnson Foods, 41 Providence Highway
Justin's, 615 Washington Street
Ken's Restaurant, 952 Providence Highway
Lewis Restaurant & Grille, Inc., 92 Central Street
Lums, 1381 Providence Highway
Mal's Bargain Center, Inc., 991 Providence Highway
McDonald's of Norwood, Inc., 24 Broadway
Norwood Arena, Inc., Arena Road — Route 1
Norwood Cafe, Inc., 175-179 Railroad Avenue
Norwood Delicatessen, 640 Washington Street
Norwood Hospital Coffee Shop, 792 Washington Street
Norwood House of Pizza, 711 Washington Street
Olde Colonial Cafe, Inc., 33 Savin Avenue
Ponderosa Lounge, 1098 Washington Street
Roll-Land, Inc., 942 Providence Highway
Santoro's Sub-Villa, 119 Central Street
Town Square Diner, 164 Nahatan Street
Village Inn, 32 Guild Street

Whitey's Variety, 39 Chapel Street
Royal Pizza, 1001 Providence Highway

Music/Entertainment on Weekdays:

Clubcar (Norwood Club Car, Inc.), 31 Providence Highway
Concannon's Village, 60 Lenox Street
Harp & Bard of Norwood, Inc., 475 Providence Highway
Hong Kong Island Restaurant (Allison Corp.), 951 Providence Highway
Iron Horse Corp., 776 Providence Highway
Roll-Land, Inc., 942 Providence Highway
Village Inn, 32 Guild Square

Automatic Amusement Device:

American Lunch, Inc., 1212 Washington Street
Bunny's Cafe dba George's Place, 1137 Washington Street
Cafe Venice, Inc., 1084-1088 Washington Street
Cue Clique, Inc., 741 Providence Highway
Norwood Cafe, Inc., 175-179 Railroad Avenue
Ponderosa Lounge, 1098 Washington Street
Roll-Land, Inc., 942 Providence Highway
Veterans of Foreign Wars, 193 Dean Street
E. W. Wiggin Airways, Inc., Access Road
Workmen's Hall of Norwood, Inc., 99½ Wilson Street

Roller Skating:

Roll-Land, Inc., 942 Providence Highway

Taxi Licenses:

Bob's Taxi (Robert Armour), 635 Washington Street
Norwood Taxi, Inc. (Thomas E. Narbut), 512 Washington Street

Lodging House:

Hansen & Donahue, Inc., 98-100 Vernon Street
Stanley B. Pierce, 24 Linden Street
Mary Oliver, 16 Rosemary Street
Mrs. Camilie Salvatorelli, 405 Washington Street

Innholder:

Cynthia L. MacKenzie, 200 Nahatan Street
The Village Inn (Peter LaRosa), 32 Guild Street

Employment Agency:

Lillian Gillis, 30 Walpole Street
Suburban Girl, 661 Washington Street

Junk and Second Hand Articles:

Guido Bernasconi, 198 Union Street
John E. Correia, 1182 Washington Street
Daniel E. Fata (Farnham's Music Shop), 850 Washington Street
Charles E. Kelley, 213 Pleasant Street

Public Auctioneer's License:

Raymond A. Cormier, 11 Heather Drive
John E. Correia, 10 Concord Avenue
William G. Dunn, 50 Emerson Drive

George M. Eysie, 64 Concord Avenue
Thomas J. Foley, 719 Washington Street
B C J Sales and Rental Co., Rear of 932 Washington Street

Food License:

Norwood Arena, Inc., Arena Road, Route 1

Public Amusement:

Cinema at Norwood, Cinemas I & II, 109 Central Street
Cue Clique, Inc., 741 Providence Highway
Norwood Arena, Inc., Arena Road, Route 1
Norwood Sport Center, Inc., 65 Cottage St., East
Roll-Land, Inc., 960 Providence Highway

Bowling Alleys & Pool Tables:

Cue Clique, Inc., 741 Providence Highway
Dealers Cafe, Inc., 1112 Washington Street
Norwood Sport Center, 65 Cottage Street East

Class I:

Herb Anderson Volkswagen, Inc., 1210 Providence Highway
Boch Oldsmobile, 1201 Providence Highway
Boch Rambler, Inc., 859 Providence Highway
Boch Subaru, 866 Providence Highway
Central Motors, 56 Providence Highway
Tom Connelly Pontiac, Inc., 70 Providence Highway
Eastern Industrial Handling Co., Inc., 44 Industrial Way
Mac-Moran Chevrolet, Inc., 391 Providence Highway,
Jack Madden Ford Sales, Inc., 825 Providence Highway
Norwood Automobile Co., 700 Providence Highway
Norwood Buick Co., Inc., 401 Providence Highway
Norwood Dodge, Inc., 441 Providence Highway
Norwood Toyota, Inc., 859 Providence Highway
Sansone Motors, Inc., 109 Brodaway

Class II:

Dean Street Auto Sales, Inc., 999 Washington Street
Hayes & Wall Garage, 990 Washington Street
Pleasant Motors, Inc., 900 Pleasant Street
Route #1 Auto Sales, Inc., 451 Providence Highway

Class III:

Neponset Auto Parts, 580 Pleasant Street

LIQUOR LICENSES

Retail Package Store — All Alcoholic Beverages — Fee $500.00

Olga A. Abdallah & Helen J. Abdallah, 1041-1043 Washington Street
Balboni's Package Store, Inc., 898 Washington Street
Guild Wines & Liquors, Inc., 426 Walpole Street (Norwood Plaza)
Norwood Malt Co., dba Broadway Package Store, 60 Broadway
Norwood Wines & Liquors, Inc., 140 Nahatan Street
Shurfine Market, Inc., 448 Nahatan Street
South Norwood Pharmacy, Inc., 999 Providence Highway

Retail Package Store — Wines and Malt Beverages — Fee $300.00

C.F.M. #907, Inc., 492 Walpole Street
Farioli's Market, 68 Walnut Avenue
Vivian Grignon, 201 East Cross Street
Gulla's Inc., 1032 Washington Street
King's Market, 1208 Washington Street

Drug Store — All Alcoholic Beverages — Fee $300.00

Balch Pharmacy, Inc., 1140 Washington Street
Clark's Pharmacy Corp., 500 Washington Street

Restaurants — All Alcoholic Beverages — Fee $500.00

Allison Corp. dba Hong Kong Island Restaurant, 951 Providence Highway
American Lunch, Inc., 1212 Washington Street
Bunny's Cafe, dba George's Place, 1137 Washington Street
Cafe Venice, Inc. of Norwood, 1084-1088 Washington Street
Dundulis Lunch, Inc., 1118 Washington Street
Dealer's Cafe, Inc., 1112-1112A Washington Street (June to present)
First Norwood Business Men's Club, Inc., 46 Day Street
Harp & Bard of Norwood, Inc., 475 Providence Highway
Irish Heaven, Inc., 198 Central Street
Irish Heaven, Inc., dba Conconnan's Village, 60 Lenox Street
Iron Horse Corp., 776 Providence Highway
Joanne Kelly, Inc., dba Headquarters Cafe, 1053 Washington Street
Lewis Restaurant and Grille, Inc., 92 Central Street
Norwood Arena, Inc., Arena Road, Route 1
Norwood Cafe, Inc., 175 & 179 Railroad Avenue
Norwood Club Car, Inc., dba Clubcar, 31 Providence Highway
Olde Colonial Cafe, Inc., 33 Savin Avenue
Samovar, Inc., 1112-1112A Washington Street (January through May)
Sports Tap, Inc., dba Ponderosa Lounge, 1098-1100 Washington Street

Restaurant — Wines and Malt Beverages — Fee $300.00

Mur-Mah Corp. dba Lums, 1381 Providence Highway

Innholder — All Alcoholic Beverages — Fee $500.00

LaRosa Corpoation dba The Village Inn, 32 Guild Street

Clubs — All Alcoholic Beverages — Fee $400.00

Norwood Legion Building Corp., Post #70, 37 Chapel Court
Norwood Lithuanian-American Citizens Ass'n., Inc., 13 St. George Avenue
Norwood Lodge B.P.O. Elks #1124, 152 Winslow Avenue
Veterans of Foreign Wars Building Assn'n., Post #2452, 193 Dean Street
Workmen's Hall of Norwood, Inc., 99½ Wilson Street.

Respectfully submitted,

WILLIAM F. BUTTERS, Chairman
CHARLES L. RICH
WALTER J. DEMPSEY
JOHN F. LYDON
JOSEPH W. WALL

LIST OF PERSONS QUALIFIED FOR JURY SERVICE
(INHABITANTS OF THE TOWN OF NORWOOD)
AS PREPARED BY THE BOARD OF SELECTMEN ON JULY 1, 1973

Name	Residence	Business or Occupation and Address of Employer or Business
		A
Adams, Richard L.	12 Greenleaf Road	Program Mgr., Polaroid Corp., 549 Tech Sq., Cambridge, Mass.
Aldrich, Edgar R.	530 Walpole Street	Mechanical Engineer. Raytheon Mfg. Co., Post Rd., Wayland
Andrea, Alexander J.	104 Codman Road	Senior Accountant, Employers Commercial Union Companies
Arouchon, Charles G.	105 Fales Avenue	Mech. Design Engineer. American Science & Egnineering
Ayer, Helen J.	117 Winslow Avenue	Housewife. Husband, Electronic Tech., Harvard University
Ayer, Howard C.	117 Winslow Avenue	Electronics Tech., Harvard School of Public Health, 665 Huntington Ave., Boston, Mass.
		B
Balerna, John J.	219 Neponset Street	Auto Dealer Sales Mgr., Jack Madden Ford Sales, Inc., Norwood
Barnes, James F.	7 Douglas Avenue	Maintenance Foreman, Bird & Son Inc., East Walpole, Mass.
Barnes, Rita M.	90 Codman Road	IBM Batch Control Clerk, American Girl Shoe, 10 American Dr., Norwood. Husband Foreman, Boston Naval Shipyard
Barnes, Samuel A.	90 Codman Road	Marine Coppersmith. Boston Naval Shipyard
Barnicle John G.	19 Woodland Road	Engineer. N. E. Tel. Co., 101 Huntington Ave., Boston, Mass.
Barry, John J. Jr.	31 Hillshire Lane	Installer-Repairman. N. E. Tel. Co., 41 Belvidere St., Boston
Bashian, Astor D.	35 Chatham Road	Marketing Manager. The Foxboro Co., Foxboro, Mass.
Bernstein, Harry S.	504 Bahama Drive	Controller. J. Baker Inc., 65 Sprague St., Readville, Mass.
Berube, Joseph R.	571 Pleasant Street	Design Draftsman. Pneumatic Scale Corp., Newport Ave., North Quincy, Mass.
Blanchot, Frances L.	226 Vernon Street	Retired. Old Colony Trust & First National Bank of Boston

LIST OF PERSONS QUALIFIED FOR JURY DUTY — Continued

Name	Residence	Business or Occupation and Address of Employer or Business
Blasenak, Walter A.	28 Nottingham Drive	Retired. General Manager, Town of Norwood
Bornemann, Mary E.	347 Washington Street	Housewife. Husband Supervisor, N. E. Tel. & Tel., 575 Amer. Legion Highway, Roslindale
Bossio, John F.	1365 Washington Street	Electrotyper-Plate Maker. Courier Citizen Co.,165 Jackson Street, Lowell, Mass.
Boyd, Randall T., Jr.	21 Longfellow Road	Staff Engineer, M.I.T. Draper Laboratory, 68 Albany St., Cambridge
Boyle, Joseph F.	243 Sunnyside Road	Supervisor. Raytheon Co., Andover, Mass.
Brabazon, Edward R.	801 Coventry Lane	Terminal Mgr. Bowman Trans. Co., 32 Chesterton St., Boston
Bradley, Francis J.	20 Birch Road	Equip. Engineer. N. E. Tel. Co., 350 Cochituate Rd., Framingham
Bradley, Michael F.	20 Birch Road	Unemployed.
Brady, Edward P.	27 Lane Drive	Accountant. Miles Co., Inc., 28 State St., Boston, Mass.
Brickley, Stephen F.	54 Ellis Avenue	Sales Engineer. Westinghouse Elec. Co., 800 Boylston St., Boston
Brylinsky, Harry G.	20 Highview Street	Marketing Expediter. Chevron Oil Co., Allston, Mass.
Buchanan, Lloyd R.	33 West Street	Store Mgr. & Supv. Eastern Auto Parts, 182 Eastern Ave., Malden
Burdos, Derek	53 Garden Parkway	Mfg. Eng. Section Manager. Polaroid Corp., 1 Upland Rd., Norwood
		C
Cannon, Frederick	21 Columbine Road	Industrial Heating Engineer. Boston Gas Co., 144 McBride Street, Jamaica Plain, Mass.
Carlson, Gunnar E.	71 Cypress Street	Retired. Compositor, Plimpton Press, Norwood
Carver, Robert G.	64 Oak Road	Cable Man. Boston Edison, 1165 Mass. Ave., Dorchester, Mass.
Caulfield, Michael	426 Nahatan Street	Laborer-Factory Worker, Hollingsworth & Vose, East Walpole
Chamberland, Edgar C.	12 Davis Avenue	Machinist. Mason Neilan, Norwood
Cisternelli, Guido J.	783 Neponset Street	Supervisor of Warehouse. Foxboro Co., Foxboro, Mass.
Clifford, Francis J.	724 Neponset Street	Repairman. Western Electric, 705 Mt. Auburn St., Watertown

Coccia, Emilio R.	325 Sumner Street	Superintendent of Jewerly Shop. Bale Pin Co., 168 Milk St., Boston
Collins, Bernard C.	116 Richland Road	Manager, John Hancock Ins. Co.,200 Berkeley St., Boston
Collins, Mary Agnes	116 Richland Road	Clerk. Norwood Hospital. Husband Mgr. Hancock Ins. Co.
Connolly, Albert F.	243 Winter Street	Retired. Printing Foreman. T. O. Metcalf Co., 51 Melcher Street, Boston, Mass.
Connolly, Bartley J.	40 Meadow Street	Retired. Cylinder Pressman. Norwood Printing Co.
Connolly, James T.	7 Central Street	Retired. Former Post Worker, U. S. Government
Connolly, Nora V.	68 Cypress Street	Horticultural Worker. Winslow Nurseries, Great Plain Ave., Needham. Husband Truck Driver, Wm. S. Connolly Trucking, Norwood
Cooney, Catherine J.	275 Winter Street	Retired. Teacher, Norwood Junior High School
Coyle, John B.	59 Kathleen Lane	Sales Mgr. J. W. Dant Distillers, 825 Statler Office Bldg., Boston
Cunningham, Bruce A.	72 Yarmouth Road	Salesman. Manufacturer's Life Ins. Co., 1 Washington Mall, Boston
Curley, Thomas J.	71 Union Street	Retired. Letter Carrier, Boston

D

Dean, Arthur James	34 George Street	Machinist. Westinghouse Elec. Corp.
DeFlaminis, Amedio	584 Neponset Street	Retired. Formerly Foreman, Bird & Son, East Walpole
DeLuca, Benedetto J.	52 Countryside Lane	Tire Salesman. Sears Roebuck and Co., Dedham, Mass.
DeNormandie, Robert H.	385 Winter Street	Maintenance Man. Boston Edison Co., 800 Boylston St., Boston
Denzer, Cornelius B.	101 Albemarle Road	Field Sales Mgr. RCA Service C., 1330 Boylston St., Chestnut Hill
Doherty, Alfred J.	111 Sixth Street	Plant Staff Supvr. N. E. Tel. Co., 1690 Main St., Brockton
Dole, John V., Jr.	30 Orchard Lane	Engineer, N. E Tel. Co., 185 Franklin St., Boston
Donelan, George M.	83 Bond Street	Sales Manager, A. E. Staley Mfg. Co., Eldorado St., Decatur, Ill.
Donlan, James T.	67 Lane Drive	Security Officer, John Hancock Ins. Co., Boston
Donovan, Margaret A.	24 Rock Street	Retired. Teacher, Norwood Public Schools
Doyle, Joseph N.	309 Winter Street	Vice Pres. Equity Investments. John Hancock Mutual Life Ins. Co., 200 Berkeley St., Boston
Drummey, Charles F.	27 Westover Parkway	Mgr. Faneuil Furniture Hardware, 96 Peterborough St., Boston
DuBois, Roland P.	117 Rock Street	Retired. Maintenance, F.M.A.C., 1151 Providence Hgwy., Norwood
Dyke, Robert J.	103 Nichols Street	Supv of Ship Bldg. & Repair, Boston Naval Shipyard, Charlestown

LIST OF PERSONS QUALIFIED FOR JURY DUTY — Continued

Name	Residence	Business or Occupation and Address of Employer or Business
		E
Early, Arthur J.	589 Nahatan Street	Shipper. Codex Book Co., 74 Broadway, Norwood, Mass.
Elias, Arthur M.	63 Devon Road	District Mgr. Ideal Shoe Co., 3175 J.F.K. Blvd., Philadelphia, Pa.
Erickson, Kenneth W.	10 Chatham Road	Systems Engineer, IBM, 400 Wyman St., Waltham, Mass.
		F
Farioli, Peter J.	492 Washington Street	Retired. Formerly Farioli's Market, 68 Walnut Ave., Norwood
Fleury, Jean M.	67 Meadow Street	Housewife. Husband, Foreman N. E. Tel. & Tel., Boston, Mass.
Folan, Catherine A.	8 Warren Street	Cashier-Commercial Clerk. N. E. Tel. & Tel., 618 High St., Dedham
Ford, Joseph F.	24 Canterbury Drive	Deputy Chief of Operations, Defense Supply Agency DCASR, 666 Summer St., Boston, Mass.
Fox, Gerald K.	67 Ellis Avenue	Hot Stick Leader Lineman. Boston Edison Co., Main St., Walpole
Fuller, Donald H.	797 Neponset Street	Self-Employed. Mechanical Engineer. 797 Neponset St., Norwood
Frazer, Margaret L.	136 Ellis Avenue	Cable Assembly. Raytheon Co., Dean St., Norwood, Mass.
		G
Gagnon, Conrad J.	7 McKinley Road	Mgr. Metalized Prod. Div., King-Seeley Thermos Co., Winchester
Geraghty, Edward J.	48 Beech Street	Retired. Bird & Son, Inc., East Walpole, Mass.
Graham, Kenneth W.	143 Neponset Street	Valve Tester. Mason Neilan, Norwood, Mass.
Grasso, Anthony	16 Greenleaf Road	Route Driver, Leo Minahan, Station St., Brookline
Greer, James H.	81 Pellana Road	Leader Lineman. Boston Edison Co., Calvery St., Waltham, Mass.
Grossman, Leona Ruth	203 Winter Street	Housewife. Husband Salesman. Dankner Bros., Inc., Newton Highlands, Mass.
Guba, Theodore F.	751 Lansdowne Way	Cameraman. Typographic House, 63 Melcher St., Boston, Mass.

H

Hargedon, Paul D.	24 Sunnyside Road	Lineman. Boston Edison Co., Main St., Walpole, Mass.
Hartshorn, Lewis E.	73 Monroe Street	Elevator Operator. William Carter Co., Needham Heights
Harwood, Sara E.	32 Hillcrest Road	Office Work. Kelly Girl Services, Providence Highway, Norwood
Hayes, Frederick H.	9 Cushing Road	Administrative Officer. Veterans Admin. Regional Office, JFK Bldg. Boston, Mass.
Heckmann, Ernest P.	30 Tamworth Road	Supervisory Budget Analyst. Naval Shipyard, Boston, Mass.
Hennessey, Richard L.	78 Robinwood Road	Security Guard. Norwood Physicians Trust, Walpole St., Norwood
Hession, John	177 Roosevelt Avenue	Foreman. "Compo" Industries, 125 Roberts Rd., Waltham, Mass.
Hilchey, Lester M.	35 Harrow Road	Director of Insurance. Eastern Gas & Fuel Associates, 2900 Prudential Tower, Boston
Holladay, Paul Edwin	10 Kettering Road	Methods Analyst, Mutual Ins. Co., 175 Berkeley St., Boston
Hutchens, Jerry T.	11 Suffolk Drive	Controller. Precision Products Dept., 100 Morse St., Norwood.

I

Iafolla, Mario	60 Redwood Drive	Janitor. Hi-Way Bowlaway, East Walpole, Mass.
Iantosca, Frank O.	43 Westover Parkway	Manager, Millipore Corp., Ashby Rd., Bedford, Mass.
Ivatts, Marion A.	8 Rockhill Street	Retired. Clerical. Raytheon Co., Providence Highway, Norwood

J

Jaffe, Melvin P.	15 Leyton Road	Financial Vice-Pres. Assoc. Retailers, Inc., 5 Boylston Pl., Boston
Jemison, Raymond E.	230 Sunnyside Road	Head Pressman. Christian Science Publishing Society, Boston
Johnson, Roy A.	728 Pleasant Street	Inspector. General Motors Corp., Western Ave., Framingham

K

Kane, Donald J.	17 Alandale Parkway	Honer. Gillette Safety Razor Co., South Boston, Mass.
Keady, James Michael	41 Railroad Avenue	Supermarket Mgr. Capital Mkts. Inc., 1360 Hancock St., Quincy
Kearns, Thomas J., Jr.	78 Ridgewood Drive	Service Foreman. Grinnell Fire Prot. Sytems Inc., Canton, Mass.
Keefe, George H.	32 Warren Street	Installer-Repairman. N. E. Tel & Tel. Co., 140 Federal St., Boston

LIST OF PERSONS QUALIFIED FOR JURY DUTY — Continued

Name	Residence	Business or Occupation and Address of Employer or Business
Kelleher, Vincent F.	18 Richland Road	Foreman Sheet Metal Worker. Park & Davis Co., 1803 Dorchester Ave., Dorchester, Mass.
Kelley, Henry F.	143 Cameron Road	Driver, Clerk. Boston & Maine Corp., Washington St., Somerville
Kennian, Richard	238 Rock St., Apt. C-9	Systems Analyst. Foxboro Co., East Bridgewater, Mass.
Kern, Clement R.	3 Inverness Road	Street Car Operator, M.B.T.A., 500 Arborway, Jamaica Plain
Kramer, Henry A.	7 Savin Avenue	Retired. Painter, Town of Norwood
Kranefuss, Kenneth M.	30 Bornwood Drive	Engineer. Honeywell Info. Systems, 200 Merrimack St., Lawrence
Kuphal, Charles Albert	11 Quincy Avenue	Tel. Repair. N. E. Tel. Co., 23 Marion St, Brookline, Mass.
		L
Langley, John E.	87 Countryside Lane	Business Relocation Officer. Boston Redevelopment Authority, City Hall, Boston, Mass.
Lanzilla, Eugene E.	31 Columbine Road	Personnel Staff Supervisor, N. E. Tel. Co., 1690 Main St., Brockton
Larson, Carl R.	39 Cottage Street	Retired. Banking-Asst. Mgr., Norfolk County Trust Co., Brookline
Lauer, Robert H.	221 Vernon Street	Design Structural Engineer, Hayden, Harding & Buchanan, Inc., 1340 Soldiers Field Rd., Boston
Ledbetter, Henry D.	2810 Village Rd. West	Sr. Reliability Engineer. Raytheon Co., Boston Post Rd., Wayland
Lembo, Peter A., Sr.	52 Valley Road	Industrial Engineer. American Optical Co., Cool Ray Division, Beacham Rd., Chelsea, Mass.
Leonard, James G.	20 Ash Road	Executive Housekeeper. Union Hospital, Lynnfield St., Lynn, Mass.
Levine, Gerald M.	51 Harrow Road	Division Leader. C. S. Draper Lab., 68 Albany St., Cambridge, Mass.
Lexner, William	84 Cameron Road	Prod. Expediter (Clerk). Westinghouse, Damon St., Hyde Park
Liardo, Concetta	24 St. George Avenue	Stitcher, Vatco Mfg. Co., 109 Brookline Ave., Boston. Husband, TV Repair. Sears & Roebuck, 115 Cambridge St., Allston, Mass.
Liardo, Dominic J.	24 St. George Avenue	TV Repair. Sears & Roebuck, 115 Cambridge St., Allston, Mass.

Libby, William R.	34 Hickory Road	Mechanical Assembler. Vacuum Systems & Equipment, 160 Charlemont St., Newton Highlands, Mass.
Liddy, Gerard Thomas	67 Spruce Road	Federal Credit Union Examiner. National Credit Union Admin., 125 Lincoln St., Boston, Mass.
		M
MacDonald, Wallace V.	97 Maple Street	Part-time Salesman. Orent Bros., Washington St., Norwood
Marden, Albert H.	85 Jacobsen Drive	Multilith Operator. Projectionist. Norwood Hospital, 800 Washington St., Norwood, Mass.
Marques, Joaquim	113 Albemarle Road	Sale Engineer. Reliance Electric Co., Cleveland, Ohio. Local Boston Office - Needham)
Marti, Edward A.	156 Wilson Street	Manager. William Carter Co., 963 Highland Ave., Needham Heights
Martin, Thomas P.	903 Washington Street	Retired. Sheet Metal Worker, Penn Central Railroad
Mastandrea, Anthony P.	32 Endicott Street	Business Rep. Machinists Union, 96 Chestnut Hill Ave., Brighton
Matthews, William J.	103 Normandy Drive	Asst. Controller. Howard Johnson Co., 250 Granite St., Braintree
Mattson, William V.	27 Dorset Street	Millwright. Bird & Son, East Walpole, Mass.
McCall, William	93 Railroad Avenue	Maintenance Mechanic. Retina Foundation, 20 Staniford St., Boston
McCarthy, Paul J.	167 Azalea Drive	Life Insurance Representative. Cambridgeport Savings Bank, 689 Massachusetts Ave., Cambridge, Mass.
McCarthy, Wilfred Thomas	451 Buckminster Drive	Self-Employed - Food Sales (Brokerage). 451 Buckminster Drive, Norwood, Mass.
McCarty, John H.	83 Ellis Avenue	Retired. N. E. Tel Co, Boston
McCormack, John J.	108 Westview Drive	Foreman. N. E. Tel. Co., 426 Belgrade Ave., West Roxbury
McCoy, William F.	61 Alandale Parkway	Truck Driver. Picker X-Ray, Boliver St., Canton, Mass.
McDonald, Thomas F.	97 Lane Drive	Asst. Controller. The Flatley Co., 150 Wood Rd., Braintree, Mass.
McDonough, James J.	29 Maple Street	Contract Work Inspector. N. E. Tel. Co., 475 American Legion Hwy. Roslindale, Mass.
McGloin, Robert D.	22 Andrews Street	Cent. Office Repairman. N. E. Tel. Co., 50 Harvard Ave., Hyde Park
McGrath, Richard F.	294 Union Street	Auto Mach. Shop Foreman. Motive Parts Co., River St., Hyde Park

LIST OF PERSONS QUALIFIED FOR JURY DUTY — Continued

Name	Residence	Business or Occupation and Address of Employer or Business
McHugh, James T.	81 Hoyle Street	Foreman Installation. N. E. Tel. Co., 6 Bowdoin Sq., Boston
McLaughlin, Charles J.	122 Ellis Avenue	Prod. Dept. Painter. Boston Edison Co., 800 Boylston St., Boston
McLaughlin, Warita G.	122 Ellis Avenue	Toll Testman. N. E. Tel Co., 185 Franklin St., Boston. Husband, Painter. Boston Edison.
McNamara, Vincent P.	37 Alandale Parkway	Contract Spec. Navy Contract Admin., 97 E. Howard St., Quincy
Meyer, Adlin Charles	25 Beech Street	Retired. Assistant Printing Pressman.
Meyer, Henry O.	14 Day Street	Shipper. Hoerner Waldorf Corp., East Walpole, Mass.
Miller, Stanley C.	115 Hillside Avenue	Zyglo Inspector. General Electric Co., 62 Tremont St., Everett
Mintz, Leonard A.	27 Kettering Road	President. Franklin Mfg. Corp., 692 Pleasant St., Norwood, Mass.
Moan, William F.	121 Albemarle Road	Div. Sales Manager. N. E. Tel. Co., 101 Huntington Ave., Boston
Moloney, Daniel J.	41 Crestwood Circle	Salesman. Lorillard Corp., 38 Scanlon Dr., North Randolph, Mass.
Moses, Emilie M.	18 Dean Street	Order Processing Clerk. Plimpton Press, Lenox St., Norwood
Murphy, Michael	75 Valley Road	Const. Engineer. Cabot, Cabot & Forbes, 28 State St., Boston, Mass.
Murphy, Rita E.	33 Florence Avenue	Housewife. Husband Retired
		N
Naughton, Anna R.	68 Howard Street	Housewife. Husband Retired. Lineman, Norwood Elec. Light Dept.
Naughton, Leo F.	41 Silver Street	Foreman. Hollingsworth & Vose Co., Washington St., East Walpole
Nolan, John Joseph	67 Arnold Road	Sales Representative. Allis Chalmers, 190 Forbes Rd., Braintree
Norton, Edward M.	59 Westview Drive	Traffic Manager. Plimpton Press, Lenox St., Norwood, Mass.
		O
O'Connor, George T.	63 Lane Drive	General Manager. Picker X-Ray Corp., 84 Tosca Dr., Stoughton
O'Connor, Thomas L.	206 Bahama Drive	Salesman. Framingham Electric Supply Co., 126 Irving Street, Framingham, Mass.

O'Leary, Joseph T.	30 Arcadia Road	Customer Relations. Telephone Representative. Boston Gas Co., 144 McBride St., Jamaica Plain, Mass.
O'Neil, Richard F.	281 Vernon Street	Maint. Supervisor. Boston Edison Co., Pilgrim Station, Plymouth
O'Toole, William D.	21 Holly Drive	Lab Supervisor. Gen. Printing Ink Co., 320 Forbes Blvd., Mansfield

P

Parkhill, Charles H.	350 Engamore Lane	Mechanical Engineer. American Biltrite Rubber Inc., 29 Hampshire St., Cambridge, Mass.
Patsos, Nicholas	43 Norton Drive	Electronic Sales Rep. Stan Pierce Inc., 24 Linden St., Norwood
Pattison, George J.	51 Laurel Road	Mailman. Needham Post Office, Needham, Mass.
Peele, John W.	62 Cedar Street	Truck Driver. F. M. Hill Machine Co., School St., Walpole, Mass.
Peevey, James R.	43 Chatham Road	Electric Maint. - Manager. Teradyne Inc., 183 Essex St., Boston
Perry, Melvin A.	1086 Washington Street	Cook. Charlie's Catering Service, 1088 Washington St., Norwood
Piraino, Paul J.	65 Earle Street	Mech. Engineer. United Eng. & Constructors, 600 Park Sq., Boston
Pontiatowski, Edmund J.	91 Longwood Terrace	Warehouse Manager. A&P Tea Co., Inc.,r 530 Atlantic Ave., Boston
Powell, James W.	751 Lansdowne Way	Vice Pres. & Gen. Mgr. Continental Trailways, 10 Park Sq., Boston
Putnam, Frank W.	157 Walnut Avenue	Assistant Foreman. V. G. Composition

Q

Quigley, John L.	88 Alandale Parkway	Welder-Mechanic. Allied Container Corp., Dedham, Mass.

R

Ridini, Leonard J.	11 Robinwood Road	Retired. Route Foreman & Floor Buffer. H. P. Hood & Sons, 500 Rutherford Ave., Charlestown, Mass.
Roberts, Harold J.	36 Audubon Road	Dist. Sales Mgr. Ryder Truck Lines Inc., 175 North St. Newtonville
Rourke, Henry M.	256 Pleasant Street	Asst. Station Master, MBTA, 500 Arborway, Forest Hills
Rowe, John B.	35 Birch Road	Bartender. Concannon's Village, 60 Lenox St., Norwood
Ryan, John Francis	25 Eisenhower Road	Construction Inspector. Boston Edison Co., 740 Main St., Walpole

LIST OF PERSONS QUALIFIED FOR JURY DUTY — Continued

Name	Residence	Business or Occupation and Address of Employer or Business
		S
Scafati, Orlando M.	61 East Cross Street	Salesman. All Pro Sports, Dedham Plaza, Dedham, Mass.
Schailier, Edgar A.	159 Albemarle Road	Electronic Eng. Boston Edison Co., 1165 Mass. Ave., Dorchester
Schawbel, Samuel L.	86 Devon Road	Senior Electronic Engineer. Raytheon Co., Wayland, Mass.
Schelin, Oliver T.	43 Gay Street	Plant Mgr. Retired. Butler Automatic Machine Co., Canton, Mass.
Shannon, Lewis F.	66 Beech Street	Retail Shoe Stores Owner. Hanlon's Men's Stores Inc., Hingham
Sharkey, Edward J., Jr.	36 Arnold Road	Customer Info. Clerk. Boston Edison Co., 800 Boylston St., Boston
Shaughnessy, Arlene M.	52 Florence Avenue	Housewife. Husband PBX Installer. N. E. Tel. Co., 185 Franklin St., Boston, Mass.
Shea, Joyce M.	17 Longwood Terrace	Housewife. Husband Engineering Administration, Polaroid Corp., Tech Sq., Cambridge, Mass.
Shea, Paul F.	21 Worcester Drive	Sales Mgr. Boston Edison Co., 800 Boylston St., Boston, Mass.
Sheldon, Edward C., Jr.	58 Margaret Street	MBTA Instructor, 500 Arborway, Jamaica Plain
Simoni, Arthur R.	183 Winter Street	Steward. Brookmeadow C. C., 100 Everenden St.., Canton, Mass.
Skibinski, Chester T.	16 Croydon Road	Retired. Area Administration Labor Management Services Admin., U. S. Dept. of Labor, 110 Tremont St., Boston, Mass.
Slauenwhite, William R.	43 Croydon Road	Leader Lineman. Boston Edison, 101 Linwood St., Somerville, Mass.
Smith, John T.	155 Gay Street	Service-Foreman. N. E. Tel. Co., 185 Franklin St., Boston, Mass.
Smith, William E.	101 Wickham Way	Watch Repairman. Anderson Jewelers, 21 Grove St., Wellesley
Sparks, Harold Joseph	194 East Cross Street	Design Draftsman in Industrial Engineering, Ganteaume & McMullen, 99 Chauncy St., Boston, Mass.
Spitz, Maurice H.	102D Bahama Dr.	Ind. Eng. & Quality Control Advisor & Inspector. Allied Container Corp., 1 Allied Dr., Dedham
Steidinger, Paul L.	55 Lane Drive	N. E. Concrete Pipe Corp., 99 Needham St., Newton, Mass.

Stevens, Philip A.	462B Nahatan Street	Training Specialist. Polaroid Corp., 868 Winter St., Waltham
Sullivan, Charles H.	45 Lincoln Street	Retired. Electric Water Station Operator, Town of Norwood
Sullivan, Charles M.	54 Pellana Road	Foreman-Driver. Ware Dairy, 43 White St., Belmont, Mass.
Sullivan, Daniel W.,Jr.	93 Edgehill Road	Service Foreman. N. E. Tel. & Tel. Co., 6 Bowdoin Sq., Boston
Swift, Alonzo F., Jr.	272 Vernon Street	Retired. Owner, Swift's Laundry, 31 Clark St., Norwood, Mass.

T

Talbot, Richard F.	44 Fulton Street	Sales Mgr. Lever Bros. Co., 1 Gateway Center, Newton, Mass.
Tarlin, Norman S.	139 Albemarle Road	Plant Mgr. Precision Control Products, 1396 Main St., Waltham
Thierauf, Carl E.	33 Lynwood Drive	Electrician. John Hancock Life Insurance Co., Boston, Mass.

W

Waldron, Joseph G.	43 Ellis Avenue	Upholsterer. Barton Upholstery Co., 110 Business St., Hyde Park
Walker, Arthur W., Jr.	98 East Cross Street	Steam Fitter. New London Mills, Morse St., Norwood, Mass.
Walsh, S. George	105 Garden Parkway	Tel. Repairman. PBX Maintenance, 890 Providence Hgwy., Dedham
Weiss, John J.	65 Deerfield Road	Installer-Repairman. N. E. Tel. Co., 882 Providence Hgwy., Dedham
Welles, George H.	17 Cypress Street	Retired. Raytheon Co., 600 Spring St., North Dighton, Mass.
Wells, Florence F.	15 Emerson Drive	Assistant Underwriter. Factory Mutual Service Bureau, Norwood. Husband Asembler Distrib. Assoc. Inc., 55 Kearny Rd., Needham
Will, Leo J.	11 Countryside Lane	Special Investigator. Boston Edison Co., 800 Boylston St., Boston
Williams, Howard L.	851 Coventry Lane	Sales Eng. Demambro Radio Supply Co., Inc., 1095 Commonwealth Ave., Boston, Mass.
Winterson, John F., Jr.	112 Hillside Avenue	Route Man. Plimpton Press, Lenox St., Norwood, Mass.
Woodard, George A.	55 Nichols Street	Telephone Repair Foreman. N. E. Tel. Co., 140 Federal St., Boston
Wytrwal, Matthew J.	12 Brook Street	Senior Facilities Engineer. Polaroid Corp., Norwood, Mass.

REPORT OF THE COUNCIL ON AGING

Board of Selectmen
Norwood, Massachusetts 02062

Gentlemen:

Appointed and now serving on the Norwood Council on Aging are: Arnold V. Arsenault, Chairman; Margaret Woodard, Vice-Chairman; Margaret Oberlander, Sec'y-Treas.; Robert Adelson, Madeline Altonen, Rev. A. Lee Hocutt (appointed after Rev. Hardiman's transfer); Julia Smith and Rose Zoboli.

The year 1973 was a great year for Norwood Seniors as they once again became an established and important part of the community. There wasn't a month that went by when something wasn't being done for them. The Lions Club sponsored a free Glaucoma Clinic . . . The Norwood Musicians Band gave two different concerts . . . Free income tax services were given . . . A lip-reading course was taught to the hard of hearing by senior Beatrice McAndrew . . . The Norwood Hospital gave frequent Pulmonary Function tests . . . Priscilla Heiligmann was named the first Ms. Senior Citizen in a contest sponsored by the Norwood Kiwanis Club . . . As a result of senior Martha Cunningham's Spaghetti Dinner and Cookout, a Get Well Fund was established so that all the sick and hospitalized receive cards and flowers . . . Our monthly bulletin went into a printed issue and is now being sent to 650 seniors (Once a year it is sent to all 4000 seniors in the Town) . . . With rising costs, several businesses are offering seniors discounts . . . Medfield State Labs are doing tests for seniors . . . The Norwood Rotary Club sponsored a cookout for over 300 . . . The American Legion sponsored a Thanksgiving Dinner for those in most need . . . Roche Bros. Market sponsored a gala Christmas Party for over 700 . . . The Norwood Jaycees sponsored Christmas festivities for all Nursing Home residents . . . A $1000 Golden Eagle Grant sponsored by the Norwood Eagles was presented to Program Director Pat Arsenault for Art and Ceramic Lessons for senior citizens.

One of the most valuable programs for Norwood was the training and home-town replacement of Senior Vista Volunteer Washington Galanti; who is on the job helping other seniors every day of the week.

Monies spent in 1973 were as follows:

Newsletter	$409.78
Drop-In Center	1,277.53
Council on Aging incidentals	553.96
Mini-bus	93.41
Transportation and Recreation	1,097.40
Stipend for Pr ogram Director	1,200.00
	$4,632.08

Respectfully submitted,

ARNOLD V. ARSENAULT
Chairman

REPORT OF THE AIRPORT COMMISSION

The Honorable Board of Selectmen
Town of Norwood
Norwood, Mass.

Gentlemen

The Norwood Airport Commission hereby submits its report for the year 1973.

William F. Collins was elected chairman and Walter R. Ryan was re-elected secretary of the Commission.

Mrs. Pauline Grasso and Mr. G. Thomas DiFrancia were appointed to the Airport Commission.

Rt. Rev. Robert J. Sennott, Chairman of the Commission resigned on April 30, 1973. Mr. John J. Mellon was appointed to the unexpired term.

May 5, 1973 the Commission petitioned to the Massachusetts Aeronautics Commission and Federal Aviation Agency for the banning of jet powered aircraft on the East-West runway and the establishing of a displaced threshold on the East-West runway.

June 14, 1973 a safety committee was formed for the purpose of regulating of motor vehicles and pedestrians on the airport taxi-way and plane parking areas.

On October 1, 1973 established a sub-committee on legislation for the purpose of working with our State Representative and Senator for the purpose of establishing better communication with the legislators.

Petitioned the Massachusetts Aeronautics Commission for a regulation on the flying of helicopters within the Town of Norwood.

Airport manager instituted a method that all citizens could report any violation or seek information on any existing flights.

Received a petition from the residents of Norwood for the auditing of the Boston Metropolitan Airport Inc. books as they pertain to the Airport.

On November 28, 1973 the Federal Aviation Agency commissioned the new control tower at the airport.

On March 28, 1973 Mr. Crocker Snow, director of the Massachusetts Aeronautics Commission spoke to the citizens of Norwood about the State's plans as they pertain to the Norwood Airport.

AIRPORT COMMISSION: Sitting, Olga A. Abdallah, William F. Collins, *Chairman;* Mrs. Diane C. Kearns, Mrs. Pauline Grasso, Thomas DiFrancia. Standing, William C. Kendrick, James J. Drummey, Charles L. Rich, Walter A. Blasenak, Walter R. Ryan, John J. Mellon.

The following statement gives a general idea as to what the Town of Norwood receives from the Airport Management:

Gross income from Management Agreement	$ 3,220.03
Property Taxes	32,685.90
Purchase of Electricity	15,950.44
Town Water	227.70
Total	$52,084.07

Respectfully submitted,

NORWOOD AIRPORT COMMISSION
WILLIAM F. COLLINS, Chairman
OLGA A. ABDALLAH
WALTER A. BLASENAK
THOMAS DiFRANCIA
JAMES J. DRUMMEY
(MRS.) PAULINE GRASSO
(MRS.) DIANNE C. KEARNS
WILLIAM C. KENDRICK
JOHN J. MELLON
CHARLES L. RICH
WALTER R. RYAN, Secretary

REPORT OF THE INSPECTOR OF ANIMALS

John P. Mogan, General Manager
Town of Norwood
Norwood, Massachusetts

Dear Sir:

The Inspector of Animals examined all cattle, sheep, swine and horses within the limits of the Town of Norwood in accordance with Chapter 129, Section 19 of the General Laws for the division of Livestock and Disease Control of the Massachusetts Department of Agriculture.

Number of Swine	26
Number of Horses	5

Respectfully submitted,

ANGELO IODICE
Animal Inspector
Town of Norwood

ZONING BOARD OF APPEAL: FRONT ROW, left to right — Joseph J. Randall, George M. Eysie, *Chairman;* George S. Williamson. STANDING, left to right — John E. Grover, *Building Inspector;* Edmund Mulvehill, *Associate Member;* Emilie Moses, *Associate Member;* Joan M. Geraghty, *Clerk;* Joseph R. Olshan, *Associate Member*.

REPORT OF THE ZONING BOARD OF APPEAL

Honorable Board of Selectmen
Norwood, Massachusetts 02062

Gentlemen:

The Zoning Board of Appeal employs one part-time secretary.

The Zoning Board of Appeal herewith submits its report for the year 1973. The following is a summary of the applications received and heard by the Board during the year:

1. Requests for Special Permits — 20
   Approved — 15
   Denied — 0
   Temporay Special Permits — 0
   Requests withdrawn — 5
2. Requests for Variances — 32
   Approved — 19
   Denied — 3
   Pending — 1
   Requests withdrawn — 9
3. Cease and Desist Appeals — 8
   Denied — 8
4. Amendments to original decisions — 2

The Board of Appeal conducted forty-nine Public Hearings in 1973, one of which was continued to a second session. In addition, the Board also held eleven meetings.

Under the new fee schedule which became effective July 1, 1973, the sum of $715 was collected for filing fees and turned in to the Town Treasurer.

Mr. George M. Eysie was re-elected Chairman for the year.

We also wish to thank the Associate Members of the Board: Mr. Edmund W. Mulvehill, Miss Emilie Moses, and Mr. Joseph R. Olshan; the Building Inspector, M. John E. Grover; and our Secretary, Ms. Joan M. Geraghty for their dedication. Our thanks also to the various elected and appointed Town Officials for their assistance and cooperation during the past year.

Respectfully submitted,

GEORGE M. EYSIE, Chairman
GEORGE S. WILLIAMSON
JOSEPH J. RANDALL
Board of Appeal

REPORT OF THE BOARD OF ASSESSORS

To the Citizens of Norwood:

The Board of Assessors herewith submit their annual report for the year 1973 together with a statement showing comparison of tax rate recapitulations for the years 1972 and 1973.

A table showing the comparison of valuations, tax rates and taxes assessed over the past years is attached herewith as a supplemental report.

Organization

On March 6, 1973, James J. Drummey was reappointed as assessor by the Selectmen to serve for a term of three years ending on April 1, 1976.

There are three full-time employees in the Assessors Office.

Tax Rate for the Year 1973

On July 25 1973, the Board of Assessors determined the tax rate for the year 1973 to be $39.00 per each one thousand dollars of valuation, an increase of $1.00 over the 1972 rate. The School Tax Rate was determined to be $21.40 and the General Tax Rate $17.60.

Motor Vehicle and Trailer Excise

19,314 motor-vehicles and trailers were assessed for the year 1973 and excise in the amount of $1,061,138.74 was committed to the Collector of Taxes as of December 31, 1973.

Appellate Tax Board Appeals

As of December 31, 1973 there were pending before the Appellate Tax Board the following appeals from valuations determined by the Assessors:

Year	No. of Appeals
1970	1
1971	3
1972	30
Total	34

Respectfully submitted,

JAMES J. DRUMMEY, Chairman
THOMAS J. FOLEY
FREDERICK B. SHEEHAN
Board of Assessors

TABLE OF AGGREGATES OF PROPERTY VALUATIONS AND TAXES

Assessed under Date of May 1, for the Following Years: 1872 1875, 1880, 1885, 1890, 1895, 1900, 1905

Assessed under Date of April 1, for the Following Years: 1910, 1915, 1920, 1925, 1930

Assessed under Date of Jan. 1 for the Following Years: 1935, 1940, 1945, 1950, 1955, 1960, 1965, 1970, 1971, 1972, 1973

Year	Valuation of Personal Estate	Valuation of Real Estate	Total Assessed Valuation	Rate per 1,000.00	Total Taxes Assessed
1973	$5,783,050	$285,098,100	$290,881,150	$ 39.00	$11,344,364.85
1972	5,743,950	282,030,400	287,774,350	38.00	10,935,425.30
1971	3,215,250	83,407,180	86,622,430	117.00	10,134,824.31
1970	3,038,150	79,192,450	82,230,600	102.00	8,387,521.20
1965	2,225,100	62,731,500	64,956,600	72.00	4,676,875.20
1960	1,727,900	48,200,500	49,958,400	64.00	3,197,337.60
1955	1,541,850	36,357,840	37,899,690	50.00	1,894,984.50
1950	1,464,850	26,551,480	28,026,330	39.90	1,118,260.99
1945	1,080,800	23,354,150	24,434,950	31.50	769,710.40
1940	1,008,350	22,048,760	23,057,110	33.40	770,107.47
1935	2,913,090	21,464,450	24,377,540	32.60	794,707.83
1930	3,770,169	23,262,712	27,032,881	29.00	783,953.56
1925	4,477,510	19,612,360	24,089,870	26.50	638,389.68
1920	4,158,640	14,488,848	18,647,488	18.00	335,654.78
1915	5,528,300	11,460,934	16,989,234	12.80	217,462.57
1910	5,614,895	8,418,385	14,033,280	9.20	129,106.17
1905	1,167,405	4,254,265	5,421,670	17.40	94,337.05
1900	892,595	3,584,214	4,476,809	18.00	80,582.56
1895	684,795	2,673,970	3,358,765	16.90	56,763.00
1890	513,473	2,051,085	2,564,558	16.60	42,571.66
1885	447,014	1,618,928	2,065,942	13.00	26,858.09
1880	456,635	1,338,793	1,795,428	11.80	21,186.32
1875	448,633	1,343,867	1,792,500	11.80	21,151.50
1872	518,540	1,100,016	1,618,556	11.40	18,453.79

COMPARISON OF TAX RATE RECAPITULATIONS OF THE YEARS 1972 AND 1973

	1972	1973	Increase	Decrease
Appropriations by Taxation	$17,463,799.60	$20,233,244.76	$2,769,445.16	$
Appropriations from Available Funds	2,014,443.99	679,164.24		1,335,279.75
Other Appropriations	23,134.10	34,372.78	11,238.68	
Emergency Expenses	21,883.52	13,881.84		8,001.68
Overlay Deficits	207.82	123,247.22	123,039.40	
Appropriations for Final Judgments	None	338.60	338.60	
State Assessments	391,131.98	349,897.85		41,234.13
Metropolitan Water—Consumption Charge	216,432.00	148,680.00		67,752.00
Metropolitan Sewerage—South System	153,572.92	115,042.05		38,530.87
County Tax and Hospital Assessment	257,574.71	280,804.99	23,230.28	
Overlay	684,581.99	495,364.85		189,217.14
Gross Amount to be Raised	$21,226,762.63	$22,474,039.18	$2,927,292.12	$1,680,015.57
Estimated Receipts from State	$ 2,871,731.51	$ 3,175,822.68	$ 304,091.17	$
Motor Vehicle and Trailer Excise	858,000.00	718,133.33		139,866.67
Free Cash in Treasury to Reduce Rate	None	533,333.33	533,333.33	
Federal Revenue Sharing	None	566,666.66	566,666.66	
Public Service Enterprises	4,200,000.00	5,647,558.10	1,447,558.10	
Other Estimated Receipts and Available Funds	2,361,605.82	488,160.23		1,873,445.59
Total Estimated Receipts and Available Funds	$10,291,337.33	$11,129,674.33	$2,851,649.26	$2,013,312.26
Net Amount to be Raised by Taxation of Property	$10,935,425.30	$11,344,364.85		
Assessed Valuation 1972, $287,774,350 @ $38.00	10,935,425.30			
Assessed Valuation 1973, $290,881,150 @ $39.00		$11,344,364.85		

REPORT OF THE BUILDING INSPECTOR

John P. Mogan, General Manager
Municipal Building
Norwood, Massachusetts 02062

Dear Sir:

A total of 433 permits were issued in 1973 with the largest amount being for new commercial buildings. A total of $19,047.50 was received from building permit fees and water meter fees. The total sum is broken down as follows:

$17,437.50	Building Permit Fees
875.00	Water Meter Fees
715.00	Filing Fees Bd. of Appeal
20.00	Building Code Bd. of Appeal
$19,047.50	

Permits were issued in the following categories:

Siding Construction	53	$148,517.00
Additions & Alterations	86	231,370.00
Reroofing Construction	81	68,744.00
Commercial Add. & Alt.	59	1,506,077.00
Signs	33	24,285.00
Single Family Dwellings	20	488,000.00
Duplex Dwellings	13	433,000.00
Pools	41	150,557.00
Minor Out Buildings	7	3,045.00
Fire Damage	5	24,200.00
Demolitions	11	.....
Commercial Buildings	12	3,458,784.00
Renovations (Town)	6	1,041,042.00
School Building (new)	1	4,542,450.00
Refunds	3	.....
Voids	2	.....
	433	$12,120,071.00

As Zoning Enforcement Officer I attended 47 hearings with the Board of Appeal with many related field inspections occuring during the weekends.

I would like to thank the Wiring Inspector, Plumbing and Gas Inspector and men of the Police and Fire Departments for their co-operation in maintaining the highest level of inspection for safety of life and property. Their combined continuing efforts provide the Town of Norwood with competent safety protection on a year round basis.

This year the Building Department has provided the Town of Norwood with the largest amount of revenue to date. Continued efforts will be made to maintain and exceed this level.

Yours truly,

JOHN E. GROVER
Building Inspector

REPORT OF THE CEMETERY DEPARTMENT

Mr. John P. Mogan, General Manager
Town of Norwood
Norwood, Massachusetts

Dear Sir:

The following is a detailed report of the Cemetery Department for the year ending December 31, 1973.

In the past year the Cemetery Department prepared and conducted 246 interments. We also conducted three (3) inter-cemetery and one (1) out of town transfers. Two (2) transfers came in from other cemeteries.

In 1973 the Cemetery Superintendent did the required drafting and printing for the 246 interments made in the past year, and of this total 39 were in new Companion Lots, 8 were in Garden or Family Lots, 12 were in the new Single Grave Section and 22 were plotted in the Single Grave Book. Prints were made for both the Cemetery Department and Town Clerk's Office and the original lot plans were filed at the Engineering Department. Plans were also drawn up for a new Veteran's Section and also a new Single Grave Area.

In addition to the regular work week it was necessary for the Superintendent to come back to the Cemetery for all or part of 18 Saturdays, 17 Sundays, 8 Holidays and 5 nights to perform duties connected with the department's operation.

This past year the Cemetery Crew has excavated and poured a total of 90 new foundations for monuments throughout the cemetery. We also set a total of 21 markers on various lots.

The annual amount of Perpetual Care requests has increased considerably in the past year. We had a total of 103 perpetual care requests and along with the winter graves and paid grave repairs, the men of this department repaired a total of 169 depressed graves.

It was necessary for the Superintendent to send out a number of letters to lot owners that have made plantings that were in violation to certain sections of the cemetery.

Again this year we continued the practice of assisting lot owners in removing bushes that were badly overgrown or unsightly. In all the men removed a total of 47 bushes and repaired the areas.

Under our improvement program there were several more flowering trees and shrubs planted in various park areas throughout the cemetery. All of the cemetery's hedges and shrubbery were pruned and trimmed. All of the beds were weeded whenever it was possible. We also had to

remove several trees that were diseased or damaged by storms. All of our trees were sprayed in season.

This year the Cemetery Department spread a total of 20 tons of fertilizer, 18 tons of lime and 5000 square feet of sod in caring for Highland and Old Parish Cemeteries. We also grubbed and reseeded a number of lots and lawn areas. A total of 750 pounds of seed was used for this operation.

The lawns at Highland Cemetery were mowed and the walks and avenues were edged whenever possible. The trimming was done on an as-needed basis.

Again this year we did not have any interments in Old Parish Cemetery but the lawn was limed and fertilized in the early spring and the grounds were mowed and trimmed as time permitted. As in the past years we have experienced a considerable amount of vandalism, most of which has been repaired or picked up the Cemetery Crew.

Highland Cemetery was also plagued by vandalism this year. We have more damage to our stockade fence, vigil lights have been smashed, monuments have been knocked over, flowers and vases stolen and in one instance a stolen car was abandoned in motion and crashed into a number of monuments and did a considerable amount of damage. The Cemetery Superintendent has met with the Manager and the Police Department on the rising cost of this needless amount of destruction to both public and private property. The penalties for vandalism have been published in the paper and any person found defacing or damaging any monument will be prosecuted.

Five of our upright faucets were damaged by automobiles and have been repaired. We also had another water break in our main line on Saint Mary's Avenue but the Cemetery Crew was able to repair it with a twelve foot length of pipe and two sleeves.

The Cemetery Crew cleared all the drains of sand and rubbish whenever the weather permitted.

We have continued filling and clearing various sections of the cemetery for future expansion. We are also hoping to set aside a five acre parcel of land for further development of our cemetery.

As this cemetery is rapidly reaching its capacity it was necessary to mark out and number a new Garden Section (Family Lots) and also more Single Graves and Companion Lots were added.

The Superintendent met with the Town Engineer on several occasions concerning the cemetery's expansion of lots, drain and water lines. The Town Engineer and his department have been very helpful in the surveying and bounding of all new sections.

We continued grubbing and edging walks that were badly overgrown or sunken, and under our asphalt program we have had a private con-

tractor resurface all of sections 44 and 56. This was approximately 2580 linear feet of walks and it took 68 tons of asphalt to complete the resurfacing.

As Custodian of Veterans' Graves we reseeded or resodded all depressed graves as time permittted. All veterans' organization markers and flags were placed on all new veterans graves.

On May 20, 1973 a veterans' memorial was dedicated at Highland Cemetery. The section and the monument was donated by the Town of Norwood to assist any veteran that may have a need for it. This section will be used only for the veteran and only flat bronze markers may be used to mark the graves. We have made four interments in this section since it has been opened.

Th Cemetery Crew installed 26 bronze and 2 granite veterans' markers at various lots throughout the cemetery.

We had 19 veterans buried at Highland Cemetery in the past year and of this number 14 were in World War II, 2 were in World War I, 2 were in the Korean War and 1 was in the Vietnam War.

Again this year the Cemetery Department has continued the practice of exchanging its equipment and materials with the Public Works, Light, Recreation, and School Departments whenever there was a need for them.

The continuing increase in our maintenance problems has made 1973 another busy year for our department. We have had to fill one vacancy in the department this year and one of our temporary men slated to become permanent, left for a better position in another department. The men of this department have done a tremendous job in maintaining this cemetery up to the townspeople's expectations. They have had to cope with many problems that most people are not aware of — such as sickness, increase in winter burials and vandalism. It is very hard to replace men of this caliber when one retires or leaves the department for a better job. These men are working in all kinds of weather all year long and I feel that they should receive some type of recognition other than on Memorial Day.

I would also like to thank Mr. Mogan for the help he has given me in the past year; and extend further appreciation to all the other department heads, especially Mr. Joseph and Mr. Hamilton for the loan of men and their department services when needed.

Respectfully submitted,

JOSEPH M. WELCH
Superintendent of Cemeteries

REPORT OF THE OFFICE OF CIVIL DEFENSE

Mr. J. Mogan
General Manager
Town of Norwood

Dear Sir:

I submit to you and the citizens of Norwood the annual report of your Civil Defense Agency for the year of 1973.

The Director completed a CD Management course at the Staff College, Battle Creek, Mich. and attended Seminars conducted by the Defense Civil Preparedness Agency, Civil Defense Agency, Office of Emergency Preparedness, and the University of Massachusetts.

A new Survival Course was introducted into the Norwood School system through the Civil Defense Agency. The cost of the Textbooks and Instruction Manuals was defrayed by this Agency.

An Emergency Operating Center has been developed, as well as EOC Staffing and internal procedures, to permit key personnel to control coordinated operations by local forces, under emergency conditions.

Local government emergency plans outlining which governmental forces and supporting groups will do what, under various emergency contingencies, by coordinating the planning of all departments and groups with emergency missions.

A training program to develop unique skills and capabilities not found in existing departments, E.G. developing radiological monitoring, warning and shelter systems, including trained personnel have been instituted.

The Auxiliary Police has been expanded.

An Auxiliary Fire Dept. is in the planning stage.

This year 6640 man-hours were given in service to the Town. This does not include drills and time consumed by the Staff.

The Audio-Alert alarm system is being revamped to provide greater coverage for the area.

All program papers have been updated and approved by both the State and Federal Governments.

All Emergency Operating Plans have been updated to meet the new concept of Defense Civil Preparedness.

Anyone wishing to become involved with the Auxiliary Police, Auxiliary Fire, Communications, Shelter Management, Transportation, or Engineer — please contact the Director.

I wish to take this opportunity to thank all Departments and staff members for their support this past year.

Respectfully submitted,

LEE A. GRIFFITH
Director of Civil Defense

REPORT OF THE COMMISSION TO PROMOTE BUSINESS AND INDUSTRY

To the Citizens of Norwood:

The Commission has been reorganized this past fall of 1973 with the following members:

Francis G. Close	Albert P. Nelson
Robert H. Cook	Ernest Paciorkowski
James H. Drummey	Warren B. Reynolds
A. Robert Kerr	Alonzo F. Swift
John F. Kinally	William T. Sullivan
Cornelius J. Mahoney	John F. Toomey
George T. Mahoney	Fred A. Valentine

A. Robert Kerr was elected chairman at the November 14, 1973 meeting.

The commission has held several meetings has several projects in consideration to promote and help interested companies and industries that are looking to locate in our town. We wish to work with all other committees in the town with regard to environment, conservation and sound community planning.

Respectfully submitted,

A. ROBERT KERR
Chairman

REPORT OF THE CONSERVATION COMMISSION

The Conservation Commission meets regularly on the first Wednesday of the month at the Municipal Building.

This year has been a more satisfactory one as the Commission has been more stable. Attempts have also been made to increase the number of Associates. Officers were elected near the end of the previous year so they have remained the same this year. Bettina Cottrell is Chairman and John Kinnaly is Vice Chairman.

Mutually more satisfactory cooperative arrangements have been worked out with various town boards such as the Appeals Board, Building Inspector, etc. Members have also regularly attended meetings of the Neponset Conservation Association. In cooperation with the Women's Community Committee a boy was sponsored at the Massachusetts Conservation Camp.

A repesentative of the Dept. of Natural Resources did a routine periodic review of the holdings under the administration of the Commis-

sion for the acquisition of which the town had received some reimbursement from state or federal funds. Various suggestions for improvement were made and in line with these work was begun in the fall at Traphole Brook. This will be continued in the spring.

Several hearings were held and conditions laid down as required under the Wetlands Protection Act. To become more knowledgeable in this area members attended several courses and meetings conducted by recognized authorities.

The Chairman served as a member of the Selectmen's committee to review the report by Fay, Spofford & Thorndike on the airport. Thus environmental concerns were assured of receiving definite attention.

Two large acquisition projects have been most important in the work of the Commission this year. First, the offer was made by M. Charles S. Bird of 38 acres of Endean Farm at a very reasonable price. This was gratefully accepted by Town Meeting on May 19, 1973. Second was the final culmination of negotiations on Ellis Pond and this purchase was agreed to by Town Meeting on October 11, 1973. These are both splendid additions to the open space holdings of the Town.

Members:

Thomas E. Clifford
Bettina S. Cottrell
John F. Kinnaly
Charles J. Strumski
Thomas A. Maguire
Edwin I. Ofgant Jr.

Associates:

Astor P. Bashian
Donald J. Bonica
Harry E. Fraser
Penny A. Miller

Clerk:

Joyce Towne (exp. 6/73)
Lois Scott (app. 7/73)

REPORT OF THE TOWN COUNSEL

Joseph W. Wall, Chairman
Norwood Board of Selectmen
Municipal Building
Norwood, Massachusetts

Dear Chairman Wall:

The following is my report as Town Counsel for the 1973 Annual Town Report. The legislature is constantly amending the state laws and new factual situations constantly arise to confront municipalities. This requires a constant awareness of the changes in the laws and the shar-

ing of experiences with the Town Counsels Association is of great assistance.

Town officials have presented Town Counsel with numerous and varying factual situation with requests for interpretation and applicability of present statutes. Some of the requests appear simple to the questioner but often the vagueness of the question or lack of facts bring about many hours of research and preparation to give a complete and accurate answer.

Specific facts with specific questions can be answered with relative ease except for some complicated statutes. However, general questions or abstract situations, can only receive answers with reservations. Town Counsel is obliged to devote his best efforts to serve town officials in their legal problems in town matters. A simple question can often be given a simple answer over the telephone and such opportunities are welcomed. However, the more serious or complicated situation call for a fair presentation in writing in order that complete legal opinion can be rendered.

The more help the questioner can give Town Counsel, the more help Town Counsel can give to the questioner.

Town Counsel has also attended hearings, meetings and conferences of numerous town boards and made several court appearances. The drafting, preparation and reviewing of various legal documents has consumed much time as well as preparation of articles for warrants and motions for town meetings.

The Town of Norwood does not carry public liability insurance and is a self-insurer in regard to Workmen's Compensation. These cases are investigated, as best as can be done, with the assistance of the Public Works Department, the Police Department, the Town Engineer's Office and other town officials. The cases are evaluated and settled if possible or tried in the courts.

I appreciate the opportunity to serve my community in the challenging capacity as Town Counsel. I would like to express my gratitude to all town boards, committees, and officials who have assisted me in serving as Town Counsel. I again pledge my faithfulness in my responsibility in this capacity.

Respectfully submitted,

JUSTIN C. BARTON
Town Counsel

REPORT OF DOG OFFICER

Mr. John P. Mogan
General Manager
Town of Norwood
Norwood, Mass.

Dear Sir:

I hereby submit my report as Dog Officer for the Town of Norwood for the year ending December 31, 1973.

Number of dogs licensed	1573
Dog Notices sent out	674
Dog complaints investigated	120
Dogs lost and found (residents)	44
Dogs lost and found (non-residents)	22
Dogs destroyed	255
Personal calls to home of dog owners	441
Dead dogs picked up	40
Number of phone calls made and received	792
Car mileage	4,035
Section 167, Chapter 140, General Laws — $5.00 each turned over to Town	44
Notice of complaint of violation of Municipal dog control law turned into Dedham Court	133
Returned to the Town of Norwood from Norfolk County Dog Fund	$1,982.99

Respectfully submitted,

ANGELO IODICE
Dog Officer, Town of Norwood

REPORT OF TOWN ENGINEER

Mr. John P. Mogan
General Manager
Town of Norwood
Norwood, Massachusetts 02062

Dear Sir:

The Town Engineer submits herewith his annual report for the calendar year 1973.

This report indicates the overall involvement of the Town Engineer and the Engineering Department with the greater number of Town-involved projects requiring engineering aid and data on behalf of both public and private persons and agencies.

Projects which are engineered and put out to public bid by the Department require preliminary field work and design, preliminary estimates of cost for the construction budget, final design and preparation of contract specifications and plans, advertising for public bid, checking low bidder's qualifications, economic status and work experience, field engineering and observation during construction, final measurements, and preparation of cost and quantity estimates for paying contractor as work progresses and is finally completed.

Where projects are engineered by private entities, the Town Engineer consults with the private engineer in an advisory capacity on most phases of the work, before, during and after construction. Department personnel also spend time on the job during all phases of the work where engineering assistance is needed.

The report also indicates the broad scope of work with the many governmental and private persons who met with the Town Engineer on engineering aspects of their Town based works.

The Engineering Department staff now consists of Town Engineer and Assistant Town Engineer (both full time permanent employees), one Northeastern University Co-operative work plan engineering student, along with a temporary full time clerk, which position is Federally funded under the Emergency Employment Act.

Continuing attempts to induce qualified engineers to work for the department have for the most part proven fruitless. One graduate engineer worked for the department for seven weeks and left for other employment which promised better reimbursement and a better future. A Grade III and Grade IV Civil Service examination for State, Town and City Service will be held in 1974 — possibly providing a list of engineering trained candidates.

Meanwhile, the Department handles the smaller projects, while the larger, complex construction jobs must be engineered for the Department by Consultants.

The demands for engineering services in 1973 were fulfilled and the following report lists them in detail:

DRAIN CONSTRUCTION

Town Contract - Town Engineering

Location	*Linear Ft.*	*Size*
Easement - From Meadow Street to Hazelwood Drive	330	12" C.C.
Easement - From existing brook to Edgehill Road	210	18" R.C.
Edgehill Road - From easement toward Dean Street	340	12" R.C.
Edgehill Road - From easement to existing main Edgehill Road	270	18" R.C.
Edgehill Road (west stub) - From Edgehill Road Westerly	100	12" R.C.

Feeney Road - From Longmeadow Road to Wedgewood Drive	609	12" C.C.
Hazelwood Drive - From easement to Neponset Street	131	12" C.C.
Meadow Street - From existing Drain to easement	155	12" C.C.
Wedgewood Drive - From Longmeadow Road to Feeney Road	470	12" C.C.

SEWER CONSTRUCTION

Town Contract - Town Engineering

Location	*Linear Ft.*	*Size*
Ridge Road - From Neponset Street Westerly	345	8" A.C.

Private Engineer - Private Construction

Location	*Linear Ft.*	*Size*
Blueview Circle - From West Border Road	430	8" A.C.
Edgehill Road - From existing main Edgehill Road toward Dean Street	625	8" A.C.
Easement - From Meadow Road to Hazelwood Drive	348	8" A.C.
Feeney Road - From Longmeadow Road to Wedgewood Drive	592	8" A.C.
Hazelwood Drive - From Easement to Neponset Street	104	8" A.C.
Hazelwood Drive - From Easement Easterly	116	8" A.C.
Wedgewood Drive - From Longmeadow Road toward Neponset Street	732	8" A.C.

WATER CONSTRUCTION

Consultant for Town - Town Contract

Location	*Linear Ft.*	*Size*
Everett Street - From Route One toward Washington Street	1856	Ductile 16" C.L.
Off Washington Street - From Washington Street to Railroad Tracks (for Jr. High South)	1975±	12" C.I.

Private Engineer - Private Construction

Location	*Linear Ft.*	*Size*
Edgehill Road - From Dean Street to existing Edgehill Road main	1076	8" C.I.
Feeney Road - From Longmeadow Road to Wedgewood Drive	790	8" C.I.
Hazelwood Drive - From Neponset Street Easterly	400	8" C.I.
Wedgewood Drive - From Longmeadow Road to 60'± West of Neponset Street	825	8" C.I.

BITUMINOUS CONCRETE PAVING

Town Contract - Town Engineering

Location	*For*	*Linear Ft.*
Berwick Place - Nichols St. to Walpole St. (South Side)	Bit. Con. Walk	1300
Clark Street - Railroad Avenue to #22 (East Side)	Bit. Conc. Walk	327
Highland Street - At #78	Bit. Conc. Walk	98
Pond Avenue - St. James Avenue to Sturtevant Avenue (East Side)	Bit. Conc. Walk	400
Prospect Street - Vernon Street to Jr. High driveway (West Side)	Recap	—
Savin Avenue - Chapel Street to Cedar Street (Both Sides)	Recap	—
Sturtevant Avenue - Washington Street to end (Both Sides)	Recap	—
Washington Street - At Civic Building	Recap	—
Washington Street - Hawes Pool to Walpole Line (West Side)	Recap	—
Washington Street - Hill Street to Everett Street (West Side)	Recap	—
Westview Drive - Neponset Street to Longwood Terrace	Bit. Conc. Walk	198
	TOTAL LENGTH	2323

The Engineering Department also supplied many and varied engineering services as requested, such as:

1. Sewer Order and sewer assessment data prepared for 1973 sewer construction.
2. Preparation of the plans and documents for the various Everett Street takings.
3. Photos taken at General Manager's request at alleged accident locations, complaints on parking, sidewalks blocked by trees and bushes, etc.
4. Traffic counts and sketches (in conjunction with Police Dept.) for Neponset and Dean Streets traffic study.
5. Update town map, utility maps, zoning map and arrange for new printings when needed.
6. Engineering and survey data and plan information supplied to Private Engineers and Surveyors.
7. Processed forms to be filled out by industrial waste contributors in Norwood for an Environmental Protection Agency order.
8. Blue line printing of Engineering Department plans and aerial photos on request.

9. In conjunction with Public Works Department and Electric Light Department — location and marking of underground utilities for proposed construction work by town forces, private utilities, and contractors.
10. Preparation of street acceptance plans and documents after doing necessary field work.
11. Nine studies and cost estimates prepared for possible future construction projects.

The Engineering Department aided various Town boards, agencies, commissions and departments with engineering advice and information as follows:

Airport Commission

Assistant Town Engineer represented the Airport Commission at meetings with the Mass. Aeronautics Commission and the Federal Aviation Administration.

Appeal Board - Zoning

Town Engineer reviewed 3 plans and sites and prepared reports as requested; plan data was discussed with Board members.

Assessors Department

Engineering Department measured 190 new buildings and building additions and plotted data on the building cards. 433 building permits were processed by the Engineering Department for the assessors.

Assessors maps were updated and new maps prepared as requested.

Copies of plans of newly acquired town lands were provided.

Building Inspector

Town Engineer worked with Building Inspector on Zoning boundary determinations and department provided sideline data on Route One. Building addresses were provided for new construction.

Cemetery Department

Town Engineer worked with Cemetery Superintendent on future planning and delineating proposed school property line in field.

Clerk, Town

Sewer easement plans and documents prepared for Town Clerk to file; zoning map changes prepared for approval by Attorney-General.

Conservation Commission

Engineering information and plans supplied as requested for the Endean Park land, Ellis Pond, and the 19-acre parcel off University Ave.

Eleven sites were discussed with Chairwoman as to possible Hatch Act jurisdiction.

Town Engineer prepared notices of intent and processed order of conditions for 3 town projects involving Hatch Act.

Counsel, Town

Town Engineer worked with Town Counsel on the following:

Utility easements on Everett Street; proposed abandonment of sewer easement - Route One; Buckmaster Pond data re: land taken by Westwood; information for filing Hatch Act notices of intent; plans for transfer of lands to the Town viz: Endean farm land, Lyman Place lots, and Cemetery Street lots; grants of easement for private utilities in public ways; Blossom Street status; right-of-way to Endean land; and proposed abandonment of a portion of Everett Street.

Electric Light Department

Town Engineer worked with Light Department on planning for future electric underground installations on reconstructed Everett Street and on proposed reconstruction of the Upland Road, Washington Street and railroad bridge area.

Federal Aid Coordinator

Coordinator was given maps and plans of the various projects being considered for State and Federal financial assistance.

Fire Department

Town Engineer worked with Chief on water main layouts and hydrant locations on new subdivisions under Planning Board, and on other developments involving extensive water supply and fire protection.

Health Board

Health Director and Town Engineer reviewed plans submitted to Planning Board and Board of Appeals and viewed sites when necessary.

Permanent Building Construction Committee

Town Engineer worked with Committee Members on utilities, site plan, etc., for Aaron Guild School reconstruction.

Planning Board

As requested, Town Engineer attended board meetings and prepared reports on the several preliminary and definitieve subdivision plans submitted to the Board for their approval.

Field inspections for bond release, conditional approval release, and construction status were made as requested, reports and proposed bond amounts were submitted. Thirteen subdivisions were reviewed—ranging from preliminary plan reports to final reports for bond release on completed subdivisions.

Field visits were made to five sites and plans and information were supplied to Board for their action on Arena land use study.

Four zoning change descriptions and plans were checked and transparencies were prepared for presentation at Town meetings.

Police Department

Traffic safety problem areas discussed and visited with Traffic Safety officer and certification of public ways supplied when requested.

Public Works Department

Town Engineer and Public Works Superintendent reviewed the varied private and municipal building and construction projects in the Town re: utility and site planning to avoid future operating and maintenance problems and conflicts with existing and proposed utilities and roadways. Engineering Department personnel worked with Public Works employees in locating and marking utility mains, laterals and connections, giving line and grade on site grading and house connection jobs, tying in water gate boxes and curb boxes. Six applications for permits to work on State Highways were prepared for the department repair and construction work. Local drainage problems were investigated and much time invested in planning for the reconstruction of Everett Street and the proposed "TOPICS" program and Everett Street, Washington Street, and Upland Road.

Cost estimates were computed for guarantee deposits on 34 sewer connections, 36 water connections and renewals and one drain connection.

Recreation Department

Future planning on existing and proposed recreation sites were discussed and play areas and playing fields were staked out in conjunction with the regular maintenance and construction program.

School Department

Town Engineer worked with school officials on permanent sidewalk program, school land brush clearing program, and school fencing project.

Selectmen

Town Engineer attended Selectmen's Meetings when requested and prepared reports (42) and cost estimates (11) for the Manager and the Board covering a wide range of subjects concerning Town Administration and Engineering.

During 1973 Town Engineer conferred with the following governmental agencies:

Massachusetts Department of Natural Resources

Town Engineer met with Department officials and the various Hatch Act hearings (in Westwood and Norwood), pollution of Meadowbrook, and the data required under the new E.P.A. and D.N.R. regulations on sewage discharges.

Massachusetts Department of Public Works

Town Engineer met with Division of Waterways Engineers on construction details for revetmen work on Neponset River between the Pleasant Street bridge and the Railroad culvert westerly. Discussions were held on the Purgatory Brook hydraulics data in conjunction with Hatch Act hearings, and also future Town Chapter 91 projects.

The District 6 highway construction and projects engineers also met with Town Engineer to discuss and work out the many details prior to and during the reconstruction of Everett Street between Route One and Washington Street. The Engineering Department prepared utility easement plans and documents preceding construction and Town Engineer prepared the necessary notices of intent for the Hatch Act preceding construction of the Purgatory Brook culvert. Orders of conditions from the Norwood and Westwood Conservation Commissions were processed and filed as required.

During the year the business of street opening permits, pre-construction conference, drive openings on Everett Street, problems during construction, traffic counts, data on new businesses on State Highways, mileage reports, annual State aid hearing, proposed Route 1-A takeover, dams in the Town of Norwood, etc., were conducted with the District (6) Engineers, who as always worked diligently and well with the Town.

Metropolitan District Commission

Town Engineer discussed the problem of access to Town and M.D.C. sewer lines off Route I-95, attended annual hearing and submitted annual reports to the M.D.C.

Norfolk County Commissioners

Town Engineer and County Engineer worked on details of Everett Street takings for roadway and utilities; drive openings for Westwood Everett Street abutters, proposed "TOPICS" program at Upland Road, Washington Street and Everett Street, and on planning for proposed county layout of relocated Everett Street (east of Route One) and University Avenue. The County Engineer rendered much valuable engineering and legal assistance to the Town of Norwood re: reconstruction of Everett Street.

Town of Westwood

Town Engineer met with various Westwood Officials on land development—Route One, subdivision drainage on Everett Street at Town Line, Hatch Act hearing on Purgatory Brook in Westwood, University Avenue at grade rail crossing in Westwood, Telephone Company underground construction in Norwood affecting Westwood Sewer, possibility of using portion of Westwood Sewer System, and attended Buckmaster Pond meeting with Westwood Selectmen and Norwood Selectmen.

During 1973, the usual number of representatives from non-municipal enterprises met with the Town Engineer and were provided engineering advice, information, plans, etc., for their on-going and proposed works in Norwood.

Representatives from the following businesses averaged 5 discussion each with the Town Engineer regarding town involved projects:

Algonquin Gas Transmission Company
Allen Associates (Developers)
Badger, P. (Builder)
Beta Construrtion Company
Booth, R. (Surveyor)
Borowko, (Architect)
Cabot, Cabot and Forbes (Developers)
Calvon Corporation (Builders)
Corbett, G. (Attorney)
Curran, J. (Attorney)
Dedham Water Co.
Donnelly, H. (Attorney)
Glacier Sand and Stone (Developer)
Hannon Company (Developer)
Main, C. T. (Engineers)
Metcalf and Eddy (Engineers)
McManus, J. (Business)
Nelson, A. (Appraiser)
Pilling Engineering Company (Engineers)
Polaroid Corporation (Industry)
Puritan Furniture Company (Business)
Raytheon (Industry)
Reardon, L. (Contractor)
Reed, A. B. (Engineer)
Russell, R. (Attorney)
Sullivan, J. (Appraiser)
Sverdrup and Parcel (Engineers)
Star Market (Industry)
United Engineers (Engineers)

Also:

Fay, Spofford and Thorndike (Engineers)

Met with Town Engineer 24 instances involving Ellis Pond study and report, Everett Street water main preliminary and construction plans, Stone Circle water problem, Master Plan for the Water Distribution System, and proposed updating of Planning Board regulations.

Korslund, LeNormand and Quann (Architects)

Town Engineer and K.L.Q. representatives on 30 occasions discussed various aspects of Guild School plans for site and utility work, utilities and site data on new South Junior High, development of old Norwood

Laundry site, utilities for Line Lumber Company, plans and utilities for new gas station at St. John Avenue and Washington Street, and utility data, curb cuts, and proposed zone change for Badger lot - Everett St.

New England Telephone Company

Town Engineer met and discussed the several plans of the N.E.T. Company for underground conduit installations on Everett Street, Upland Road, and two locations on Washington Street.

Norwood Engineering Company

Town Engineer met with company engineers on 26 occasions re: subdivision plans, zoning plan data, Everett Street curb cuts, shopping plaza in the Town of Walpole, drive openings Lenox Street, Purgatory Brook work, and proposed gravel removal off University Avenue.

Norwood Gas Company

Town Engineer viewed sites and assigned locations for 13 new gas main extensions or replacements, worked out details of new gas main installation on Everett Street, and worked with Gas Company people on grant of — easement data, and proposed patch policy.

1973 brought the regular quota of queries and complaints to the Town Engineer, and solutions and answers were given whenever possible. The queries range from zoning questions (34 in all) to acceptance procedures for private ways in the Town and include those concerning street widths, status of public ways, fence problems, contract and subdivision performance bond status, sewer assessment policy, availability of utilities for undeveloped land, locations of, and town jurisdiction in town easements, possible building sites (both residential and commercial), complaints against developers under subdivision control, planning board regulations, policies, and meetings, drainage complaints (19 reported and investigated), sewer and water guarantee deposit and connection policy (21 queries), appeal board procedure, policy on drive opening permits, property line problems and the like -- a very interesting "pot-pourri".

Town Engineer as town representative, attended the various State Aid (for Highways) meetings and hearings, M.D.C. hearings (sewer and water), Massachusetts D.P.W. pre-construction conference, Hatch Act hearings in Norwood-Westwood, and the Chapter 91 hearing on waterways projects.

Regular observations on water level elevation of Buckmaster Pond were made throughout the year and research work done at Registry of Deeds.

Town Engineer attended 40 meetings after the regular work day and week and provided engineering advice and assistance as asked for.

In 1974 these (and other) proposed and possible projects will present themselves:

1. Completion of Everett Street reconstruction and new signals at Route One.
2. Possible additional steps in the updated Master water main plan.
3. Relocation of Everett Street and layout of University Avenue (both east of Route One).
4. Continuing planning and possible construction of the "TOPICS" project at Everett Street and Upland Road.
5. A new item — E.P.A. reports on sewer extensions.
6. Next phase of N.E. Telephone Company 10-year conduit study plans.
7. Next step in Polaroid expansion program.
8. New industrial construction on University Avenue, and possibly the Arena land.
9. Annual town contracts for utility and paving construction.
10. Next steps in the development of Endean Farm and Ellis Pond conservation areas.
11. Development and construction of Zoppo land south of Raytheon on Route One.
12. Completion of site and utilities at Junior High South.

It appears as though business will again be brisk in 1974. The Department aims to complete assigned projects if added competent engineering staff is available.

Respectfully submitted,

ROBERT A. HAMILTON
Town Engineer

REPORT OF FINANCE COMMISSION

To the Citizens of Norwood:

The Finance Commission was organized for the year 1973 as follows:

Joseph R. Adakonis, Chairman
E. Peter Bamber
George T. Mahoney

On January 1, 1973 the debt of the Town of Norwood was $13,480,000.00 with maturities in 1973 and 1974 of $1,540,000.00.

No borrowings were authorized in 1973.

The town debt as of December 31, 1973 is $12,370,000.00.

In 1973 the transitional period prior to the changing of the fiscal year from a calendar year to a year beginning with July 1, 1974 and ending June 30, 1975 was started. The budget for 1973 was for a period of 18 months ending June 30, 1974. The Finance Commission examined the requests for appropriations submitted by the various departments, met with department heads and committees charged with the disbursement of appropriations and discussed in detail the basis for such requests.

The sum of $200,000.00 was appropriated for the Reserve Fund for the 18-month period and as of December 31, 1973 the following transfers had been made:

Public Works Salaries Summer Help	$10 600.00
Selectmen — Other Clerical Expense	353.22
Update Facilities of Schools for Handicapped Children	3,500.00
Sewer Construction	700.00
Demolition of South Norwood Theatre	3,714.74
Playground Maintenance	5,700.00
Recreation South Norfolk County Association	1,000.00
Recreation Advisory Committee	100.00
Manager Personal Services	1,814.40
Airport Traffic Control	250.00
Demolition of South Norwood Theatre	1,102.42
Recreation Incidentals	1,850.00
Manager Personal Services	226.80
Recreation Incidentals	1,500.00
Engineers Incidentals	1,000.00
Police Incidentals	1,100.00
Library Incidentals	300.00
Fire Incidentals	350.00
Town Counsel Incidentals	3,000.00
Fire Longevity	8.35
Engineers Incidentals	3,000.00
	$41,169.93

Respectfully submitted,

JOSEPH R. ADAKONIS, Chairman
E. PETER BAMBER
GEORGE T. MAHONEY
Finance Commission

REPORT OF FIRE DEPARTMENT

Mr. Joseph W. Wall, Chairman
Honorable Board of Selectmen
Norwood, Massachusetts

Dear Mr. Wall:

I submit to you and the citizens of the Town of Norwood the Annual Report of your Fire Department for the year 1973.

The Fire Department personnel was increased by two privates on September 17, 1973 resulting in a total of 50 Privates, 4 Lieutenants, 2 Deputy Chiefs, 1 Chief and 1 part-time Secretary-Stenographer.

Your Fire Department responded to 1639 alarms of fire which are broken down on the accompanying graphs and gives comparison over the previous years. In addition, 877 emergency ambulance calls were made. The Fire Department responded to 16 calls for bomb scares, of which four required evacuation of the building.

Believing that fire prevention is as important as fire suppression, your Fire Department conducted numerous fire inspections in schools, nursing homes, factories, businesses, etc. where there is a high-life safety factor. 264 fire inspections were made in Town owned buildings with recommendations for improvements being sent to the Selectmen, fire protection committee and departments concerned. In addition to the quarterly inspections of nursing homes and the Norwood Hospital, fire drills and fire drill procedures were given to their personnel in compliance with new State regulations. Inspections were made of all Town garaged motor vehicles that transport flammable fluids and a certificate was attached to each vehicle tank that complied with State fire prevention regulations. Fire drills and fire prevention programs were conducted in the public and parochial schools with the co-operation of Msgr. Sennott and Dr. Coakley.

Instructions in fire fighting with extinguishers and small stream appliances were given to the fire brigades of Polaroid, Masoneilan, Northrup Corp. and Star Market Warehouse. Sprinkler systems were inspected with insurance company representatives bi-mothly, and those of hazardous locations more frequently.

A pilot course on Arson Investigating was conducted for the National Fire Protection Association to determine effectiveness of the course before being released nationwide. Your Fire Department was fortunate in being called to assist the National Science Foundation thru Factory Mutual in providing realistic training and scientific information regarding fire development and spread to the flashover condition in a typical residential room fire. This project was developed by Factory Mutual senior scientist Dr. Gunnar Heskestad and Dr. Paul Croce.

In Memoriam

ROBERT J. CARR

Born June 23, 1934 Died January 12, 1973

Robert was appointed to the Fire Department December 15, 1963 and served the Town with dedication and efficiency until his death on January 12, 1973. The Fire Department and the Town of Norwood extends its sympathy to his family.

Meetings were held with Mr. Hamilton, Town Engineer, and Mr. Joseph, Assistant Superintendent of Public Works, on new installation of hydrants and water mains. New buildings and developments required meetings with Mr. Grover, Building Inspector, and architects to insure compliance with State regulations governing fire safety. All new buildings and apartments were inpsected by the Fire Department before an occupancy permit was issued.

In order that the Town may comply with the new "Ambulance Law" whereby ambulance personnel must have 81 hours of emergency medical training, three fire fighters have been assigned to the Norwood Hospital for this training. This course will be repeated until all ambulance personnel have been trained. The proposed change in policy whereby the Fire Department will solely man the ambulance will require four additional men so that two fire fighters will be available for ambulance duty.

In order to keep pace with the growth of the Town, I recommend the addition of two more fire fighters for a total of six new men.

I would like at this time to express my appreciation to the officers and men of your Fire Department for their devotion to duty which, in turn, provides the Town better fire protection. To the officers and men of our surrounding Towns, I wish to extend Norwood's appreciation for their assistance in our Mutual Aid Program.

In conclusion, I wish to extend my gratitude to your Honorable Board of Selectmen, the Fire Protection Commission and Town personnel for their cooperation during the past year.

Respectfully submitted,

IRVING J. DOBSON, Chief
Norwood Fire Department

1973 FIRE RESPONSES

Month	Dwellings	Garages	Stores	Factories	Public Buildings	2nd Alarm & Recall	False	Auto.	Grass Woods	Misc.*	Aid to Towns	Total Alarms	Aid from Towns
January	13	2	3	7	1	0	12	10	17	30	1	96	0
February	9	5	0	0	0	2	5	8	42	47	2	120	0
March	12	5	0	2	2	3	25	5	120	49	2	225	2
April	10	0	0	0	2	3	12	9	93	34	5	168	2
May	9	3	1	1	1	3	9	8	33	37	3	108	1
June	3	0	0	2	0	0	14	4	21	48	0	92	0
July	9	2	1	0	0	0	14	6	7	40	0	79	0
August	11	3	2	1	3	1	18	6	7	58	2	112	0
September	12	0	0	1	1	1	11	13	13	35	0	87	1
October	9	4	0	0	0	1	33	4	91	32	1	175	0
November	9	4	2	0	0	1	27	7	127	31	1	209	0
December	7	2	2	0	2	0	41	8	26	60	0	148	0
TOTAL	113	30	11	14	12	15	221	88	597	501	17	1619	6

* Sprinkler Surge's, Smoke, Investigations, Honest Mis takes, Rubbish Fires, Accidents

TOTAL RUNS 1973 1625

12-YEAR FIRE RESPONSES

Year	Dwellings	Garages	Stores	Factories	Public Buildings	2nd Alarm & Recall	False	Auto.	Grass Woods	Misc.*	Aid to Towns	Total Alarms	Aid from Towns
1962	Total 182						40	123	345	68	2	760	0
1963	121	21	27	47	13		42	85	557	271	4	1188	17
1964	102	5	21	47	24		83	82	588	243	5	1200	7
1965	136	10	33	43	33		81	74	571	206	9	1201	12
1966	121	9	13	48	23		83	77	480	173	8	1035	6
1967	106	11	19	27	16		96	80	461	291	6	1113	4
1968	108	19	17	24	5		125	75	713	315	10	1433	5
1969	116	19	13	22	7		87	68	494	326	14	1166	15
1970	101	31	11	24	7		171	70	568	416	3	1392	11
1971	120	18	10	16	9		254	85	830	444	11	1823	26
1972	97	26	15	29	5	29	182	102	371	324	17	1197	24
1973	113	30	11	14	12	15	221	88	597	501	17	1619	6

REPORT OF THE BOARD OF HEALTH

BOARD OF HEALTH STAFF

Public Health Nurses	— Marion O'Neil Norma Herig
School Nurse	— Anna Tobin
School Eye Clinic Optometrist	— Dr. Thomas A. Couch
School Dentist	— Dr. Maria Krivoslokoff
School Dental Assistant	— Claire Morrison
Public Health Physician	— Dr. Roy T. Lydon
Clerk	— Suzanne D. Maciejewski
Environmental Santiarian	
Milk Inspector	— Leonard E. Curran
Plumbing & Gas Inspectors	— James J. Capaldo Gerard F. Praino
Alternate Plumbing & Gas Inspector	— Joseph C. Jacobs
Health Director	— Bartley J. King
Board Members	— William J. Travers, Chairman Roy T. Lydon, M.D. John P. Dixon

The Board elected William J. Travers Chairman of the Board after the annual election in January 1973.

The Board of Health, the School Department and Forsyth Dental Clinic continued the dental rinse program into the 1973-1974 school year. The program will end during the month of February 1974. According to early reports the program is showing encouraging results.

The Norwood Lions Club and Board of Health co-sponsored a Glaucoma Clinic on February 28, 1973.

The Norwood Rotary Club, the Boston Guild for the hard of hearing and the Board of Health conducted a hearing screening program from June 5 to June 8, 1973.

The Board appointed Mr. Gerard F. Praino of 411 Prospect Street a Permanent Part-Time Plumbing and Gas Fitting Inspector on May 16, 1973.

The Board also appointed Mr. Joseph C. Jacobs First Alternate Permanent Part-Time Plumbing and Gas Fitting Inspector who will work when Mr. Capaldo and Mr. Praino are not available.

The Board of Examiners of Plumbers granted a variance from the provisions of the Massachusetts State Plumbing Code which will permit the Norwood Board of Health to require a garbage disposal in dwellings and food preparation rooms in sewered areas in the Town of Norwood.

Certificates of approval were granted to the Victoria Rest Haven Nursing Home, Denny House Nursing Home Inc., Maple Grove Manor

Convalescent Home, Ellis Nursing Home, Inc., the Charlwell House Nursing Home and the Norwood Nursing Home Inc.

The Board recommended the following sewer construction work for 1974—

Winfield Street Northerly end — 380 Feet
Neponset Street — from
Northeast trunk sewer to
Proposed Zoppo Subdivision — 650 Feet

The Federal Food and Drug Administration and the Massachusetts Department of Public Health requested the assistance of the local Boards of Health on three occasions in 1973 to perform recall visits on restaurants and retail food establishments to assure that several brands of canned mushrooms suspected of containing Botulism Toxin were removed from sale.

The Administration conducted a recall of canned soups which also was contaminated. An additional recall was made on Magnesium Sulphate and saltpeter which was mislabeled by the manufacturer.

The Board approved the Definitive Subdivision Plan of Blueview Estates located between Nahatan Street and West Border Road.

The Board also approved the Definitive Subdivision Plan of King's Grant off Deerfield Road.

The Board approved the Definitive Subdivision Plan of Grandview Estates located off Union Street.

The Board also approved the Subdivision Plan of Dean Village located off Dean Street.

The Board of Health appeared before the Committee of Natural Resources and Agriculture on February 7, 1973 in the State House to object to the petition of the Town of Westwood to take Buckmaster Pond, a source of water supply for the Town of Norwood. The State Legislature saw fit to turn Buckmaster Pond over to the Town of Westwood to be used for recreational purposes.

PUBLIC HEALTH NURSES

During the past year, the staff of three registered nurses carried out various services under the direction of the attending physician. We also had referrals from Boston hospitals and hospitals in surrounding towns.

This home care service of the Public Health Nurses includes rendering care to the acutely and chronically ill patients, promoting community health by teaching basic hygiene; administering medication by injection, surgical dressings, and mental health supervision.

All services are available to anyone in Norwood who needs care in the home. Referrals are made through the family physician.

Office hours for ambulatory patients are from 1 P.M. to 3 P.M. in the Municipal Building, Monday through Friday.

The nurses hold a clinic for the elderly once monthly at the United Church Drop In Center to take blood pressures and weight, and discuss any physical or mental problems.

Two clinics were held in November and December to administer Flu Vaccine to all employees. The attending physician was Dr. Roy Lydon.

Total calls	2763	
Arthritis	514	
Cancer	83	
Cardiac	381	
C. V. A.	244	
Chronic	986	
Dressings	434	
Health Promotion	44	
Diabetes	38	
Mental Health	11	
Anti Partum	16	
Post Partum	9	
T. B.	3	
Office	126	
Drop-in Clinic for Elderly	248	
Speech Therapy	5	
Physical Therapy	33	
H. H. Aide	90	(468½

Age Groups:

Medicare Patients	97
Non-Medicare Patients under 65	44
Non-Medicare Patients over 65	43
Combination Medicare and Non-Medicare Patients over 65	6
Total number of Patients	190

SCHOOL NURSE

St. Catherine's School

The school physician made routine visits and examined children referred for examinations. Parents were notified of any physical defects found at this time and advised to consult their family physician.

VISION AND AUDIO TESTING

All children were given the Massachusetts Vision Test to screen them for visual defects; children found with a visual defect were referred fo further examination by an Ophthalmologist.

The Maico Puretone Audiometer was administered to all children for screening any hearing loss. If needed, they were referred for further treatment to an Ear Specialist.

DENTAL CLINIC

The Dental Clinic is held weekly. The children in grades I - VI have the opportunity of attending the dental clinic or having the necessary work done by their own dentist.

The preventative dentistry program sponsored by Tufts University is being continued at St. Catherine.

Our speech teacher Mrs. Kane continues working with the children who have any speech problems.

SCHOOL DENTAL CLINIC

Children at nine schools, grades one through six, were examined in the Fall for the school year of 1973-74.

These children were spuplied with a dental statement of their oral condition and on parents request the dental work was done by this office.

Also instruction and training in proper oral care were given and the importance of dental health was stressed.

Many of the pupils examined were treated. The treatment consists of cleaning, fillings, extraction, consultation and referrals.

The Dental Clinic is still located in the lower level of the Recreation Center, where it has been successful in continuing without interruption since March 1971. The Dental Clinic is most thankful to the school nurses, teachers, administrators and all others whose cooperation and continuing interest and efforts have made this dental program a helpful contribution to the children of Norwood.

ENVIRONMENTAL SANITARIAN AND MILK INSPECTOR

Licenses were issued for the sale of milk and cream, manufacture of frozen desserts, sale of oleomargarine, food service establishments, retail food stores and catering establishments.

The Milk Inspector received complaints about a deficiency in milk packaging by a milk processing plant. The Inspector consulted with officials of the milk company and the problem was resolved with satisfactory results.

Restaurant inspection in 1973 revealed violations of the standards for food service establishments in several instances.

Financial failure in the food trades can be predicted many times by the appearance of the establishment and in the manner of its operation

by the owner. The average customer will not tolerate a poor operation and as a result of mismanagement the business is destined to failure.

PLUMBING & GAS INSPECTOR

The Plumbing & Gas Inspectors examined and approved the following work during 1973:

	Gas	Plumbing
January	61	28
February	49	16
March	50	24
April	43	15
May	57	26
June	38	22
July	28	18
August	40	19
September	58	18
October	54	24
November	72	31
December	50	14
Total	600	255

MOSQUITO CONTROL

The Norfolk County Mosquito Control reported the following work which was done in Norwood in 1973.

Pre-hatch dust larvicide by backpack	23	acres
Aerial applied larvicide	970	acres
Larvicide by backpack and mistblowers	115	acres
Catch basin application for larvicide and adulticide	1195	
Adulticide mistblowing from trucks	5910	acres
Aerial U.L.V. adulticide application	1279	acres
Ground U.L.V. adulticide application	3072	acres
Drainage ditches cleaned	10,955	feet
Brush obstructing drainage cut	890	feet
Culverts cleaned and opened	19	
Recorded calls for information and assistance	158	

Respectfully submitted,

WILLIAM F. TRAVERS, Chairman
ROY T. LYDON, M.D.
JOHN P. DIXON

NORWOOD HOUSING AUTHORITY - 1973: SEATED, left to right: Francis E. Donlan, *Treasurer;* Joseph Long, *Chairman;* August Petrovek, *Vice Chairman.* STANDING, left to right: John C. Adelmann, *Commissioner;* Lawrence J. O'Brien, *Executive Director* and Frank L. Walsh, *Assistant Treasurer.*

REPORT OF NORWOOD HOUSING AUTHORITY

The Norwood Housing Authority, a Public Corporation, was organized in 1948, as authorized by Chapter 121 of the General Laws of Massachusetts.

ANNUAL MEETING: the first Friday after the Annual Town Election.

REGULAR MEETING: the first and third Wednesdays of the month at 7:30 P.M.

CENTRAL OFFICE: 86 Nahatan St. BRANCH: 14 Adams St.

MEMBERS

Name	Title	Term Expires
Joseph Long	Chairman	January 1978
August Petrovek, Jr.	Vice-Chairman	July 1976
Francis E. Donlan	Treasurer	January 1975
Frank L. Walsh	Assistant Treas.	January 1974
John C. Adelmann	Commissioner	Appointed June 1973
Roger J. Connolly	Retired June 1973	

PERSONNEL

Lawrence J. O'Brien, Executive Director
Martin J. Foley, Superintendent of Maintenance
Henry K. Statkiewicz, Maintenance Mechanic
John L. Griffin, Maintenance Aide
Patrick Kewriga, Maintenance Aide
Sullivan & Harris, Accountants
W. J. Dempsey, Insurance

The Norwood Housing Authority is composed of 4 elected officials and one State appointed member. One member is appointed or elected each year for a term of 5 years. Its primary function is to administer Public Housing Development in the Town of Norwood and to recommend and apply for financial assistance to state and federal agencies for new developments, when and if needed.

The Authority currently administers a 75-unit State-aided Veterans Project completed in 1950; a 50-unit State-aided Elderly Project completed in 1961; a 36-unit State-aided Elderly Project completed in 1965; a 72-unit State-aided Elderly Project completed in 1968; an 80-unit State-aided Elderly Project completed in April 1973.

The Authority inserted an Article in the March 1973 Town Meeting Warant for the construction of 20 units of housing for low-income families to be financed under Chapter 705 of the State Housing Laws. This article was defeated at the Town Meeting. The Authority is at present investigating the possibility of rehabilitation of old existing

In Retirement

ROGER J. CONNOLLY

Retired as a member of the Norwood Housing Authority in June 1973. Member of the Authority since 1949. Active in Veterans' and Elderly affairs for many years. Served when the first State-aided Veterans Housing complex was opened in 1950. Served on the first Town-appointed Committee to evaluate the need for housing for the elderly in 1958.

structures for low-income families, for which there is State-aid available under Chapter 705.

All of these projects are financed by public bond issues. The Commonwealth guarantees payment of these bonds over a 40-year period and pays an annual subsidy equal to the Debt Service Requirements. Since the Commonwealth guarantees payment of the bonds and pays the annual subsidies, all major decisions and expenditures must receive prior approval of the State's Department of Community Affairs. The duties of the Norwood Housing Authority and the primary objective of Public Housing Legislation is to provide decent and adequate housing for families and elderly persons of low and moderate income at rents they can afford to pay.

Washington Heights, State-aided Veterans Project Ch. 200 is located at Roosevelt Ave.-Jefferson Drive. It is made up of 33 five room single houses and 42 four room apartments. Average monthly rent is $81. Tenants pay for their own utilities. To qualify for admittance, applicants must meet the following requirements: 1. They must be veterans of the armed forces of the U.S. 2. They must meet the income admission limits. 3. They must be in need of housing. 4. They must have dependents (minor children, parents, or disabled relatives). Rents are based on a percentage of annual income received. Total development cost was $800,000.00. In 23 years of operation this project has taken in about $1,047,000.00 from rentals. $49,000 in reserve funds are on deposit at Norwood Banks. The Norwood Housing Authority pays $2,700.00 annually to the Town as a payment in lieu of Taxes. The Authority applied for State Modernization Funds in February 1973 and received $24,850.00 in October for the following work: 1. Tiling of bathrooms. 2. Replacement of rotted window sashes. 3. Replacement of 15-yr. old Aluminum combination doors. 4. Replacement of 23-yr. old wooden cellar entrance doors. Bathrooms have been completed, the other work is about 50% complete. When State funds become available, the Authority will apply for them for repairs to roofs, medicine cabinets, showers for bathrooms, fencing and upgrading of trees and shrubs. Work priorities are established through the joint efforts of the Tenant Council and the local Authority. This project has been 100% occupied since its inception. There are 88 applications on file.

Willow-wood Terrace, comprising sections 1 & 2 of the State-aided Elderly Projects Ch. 667, is located at Railroad Ave., Adams St. and Hill St. There are 86 three room apartments housed in 10 two-story brick veneer buildings with a recreatiton building and office. Currently, there are 74 single persons and 12 couples occupying these apartments. Average monthly rent is $60.00, which includes all utilities. Fifteen (15) new tenants moved in this year. To qualify, applicants must meet the following requirements: 1. They must be 65 or over. If a person is retired on a disability, he or she would be eligible if not 65 years of age. Handicapped persons are also eligible at any age. 2. They must be in need of housing. 3. They must be of low income. 4. They must be residents of

Mass. and citizens of the U.S. 5. They must be physically able to maintain the apartments. During the past year, interiors of 32 apartments were painted by maintenance personnel. In 11 years of operation, this project has taken in about $632,000.00. $45,000.00 in reserve funds are on deposit at Norwood Banks. It is 100% occupied. Total development cost was $1,016,000.00.

Nahatan Village, the third Housing for the Elderly Project Ch. 667, is located on Nahatan St. There are 72 three-room apartments in 4 two-story brick veneer buildings with recreation hall and office. There are 60 single persons and 12 couples occupying these apartments. Average monthly rent is $61.00, which includes all utilities. Eight (8) new tenants moved in this year. Requirements for applicants are the same as in Willow-wood Terrace. In three years of operation, this project has taken in about $253,000.00 from rentals. It is 100% occupied. Total development cost was $1,002,000.00.

Nahatan Village, Phase II, fourth housing development for the elderly was completed in April 1973. All tenants had moved in by the end of May. There are 80 three-room apartments in four (4) two-story brick veneer buildings. There are 65 single persons and 15 couples occupying these apartments. The average monthly rent is $77.00 which includes all utilities. Six new tenants moved in this year. A 15-ft. extension was added on to the existing Community Building to accommodate these tenants. Also a fully equipped laundry room was included in one of these buildings. It is 100% occupied. Total development cost when the project is fully completed will be in the vicinity of $1,400,000.00.

The Authority experienced some difficulty with drainage on the second floor balconies and is now in the process of rectifying this condition.

The Authority at present has in operation a State rental assistance program under Chapter 707 for low and moderate income families. The State Department of Community Affairs has authorized additional funds to accommodate five (5) more families.

At this time, we would like to express our sincere thanks to the Town Meeting Members, the various Town Boards and Department Heads for their continued cooperation and assistance.

Respectfully submitted,

JOSEPH LONG, Chairman
FRANK L. WALSH
AUGUST PETROVEK, JR.
FRANCIS E. DONLAN
ROGER J. CONNOLLY
JOHN C. ADELMANN
Norwood Housing Authority

NORWOOD HOUSING AUTHORITY
Norwood 200-1 Mass.

BALANCE SHEET — DECEMBER 31, 1973

Assets

Administration Fund	$41,908.01	
Administration Fund Investments	46,000.00	
		$87,908.01
Accounts Receivable - Modernization	(14,217.32)	
Accounts Receivable - State Aid	17,473.13	
Accounts Receivable - Sundry	96.50	
Accounts Receivable - Tenants'	2,427.00	
		5,779.31
Debt Service Trust Fund		1,149.48
Prepaid Insurance		591.04
Development Costs	800,000.00	
Less: Dev. Cost Liquidation	337,000.00	463,000.00
TOTAL ASSETS		$558,427.84

Liabilities

Federal Withholding Taxes	$ 550.80	
State Withholding Taxes	404.73	
Retirement and Insurance	118.47	
		$1,024.00
Tenants' Security Deposits		1,265.00
Accrued Pilot		2,700.00
Matured Interest and Principal		17,457.38
Bonds Authorized	800,000.00	
Less: Bonds Retired	337,000.00	
		463,000.00
Debt Service Reserve	30,422.52	
Unamortized Bond Premium	1,149.48	
Operating Reserve	31,281.96	
		62,853.96
Net Income		10,127.50
TOTAL LIABILITIES		$558,427.84

NORWOOD HOUSING AUTHORITY
Norwood 667-C Mass.

BALANCE SHEET — DECEMBER 31, 1973

Assets

Administration Fund	$26,032.51	
Administration Fund - Savings	43,286.68	
		$69,319.19
Accounts Receivable - State Aid	43,750.00	
Accounts Receivable - Sundry	5.30	
Accounts Receivable - Tenants'	330.50	
		44,085.80
Prepaid Insurance		1,651.23
Development Costs	2,218,000.00	
Less: Dev. Cost Liquidation	260,000.00	1,958,000.00
TOTAL ASSETS		$2,073,056.22

Liabilities

Accounts Payable		$ 88.50
Federal Withholding Taxes	$540.80	
State Withholding Taxes	370.85	
Insurance and Retirement	91.55	
		1,003.20
Notes Authorized	2,218,000.00	
Less: Notes Retired	260,000.00	
		1,958,000.00
Matured Interest and Principal	43,774.02	
Debt Service Reserve	55,519.75	
Operating Reserve	15,800.57	
		115,094.34
SURPLUS		(2,066.88)
NET INCOME		937.06
TOTAL LIABILITIES		$2,073,056.22

NORWOOD HOUSING AUTHORITY
Norwood 667-4 Mass.

BALANCE SHEET — DECEMBER 31, 1973

Assets

Administration Fund Cash	$25,160.34	
Development Fund Cash	35,890.94	
		$61,051.28
Accounts Receivable - 667-5		1,250.00
Prepaid Insurance		354.75
Development Costs		1,545,072.72
TOTAL ASSETS		$1,607,728.75

Liabilities

Federal Withholding Taxes	$ 214.10	
State Withholding Taxes	152.56	
Retirement	48.02	
Insurance	17.96	
		432.64
Accounts Payable		50.00
Tenants' Prepaid Rents		122.00
Contract Retentions		9,757.00
Notes Authorized		1,540,000.00
Accrued Interest		32,563.75
Net Income		24,803.36
TOTAL LIABILITIES		$1,607,728.75

NORWOOD HOUSING AUTHORITY
Chapter 707 Mass.

BALANCE SHEET — DECEMBER 31, 1973

Assets

Cash		$ 74.64
Payments to Landlords	$7,805.00	
Received from D. C. A.	(7,820.00	(15.00)
TOTAL ASSETS		$ 59.64

Liabilities

Administrative Income	$ 664.64	
Administrative Expenses	605.00	59.64
TOTAL LIABILITIES		$ 59.64

BOARD OF LIBRARY TRUSTEES: First Row, left to right: Eleanor Monahan, Esther Pearson. Second Row, left to right: Carl Himmelsvach, *Director;* Frank Morrill, *Chairman;* O. Hunt Bowman.

REPORT OF MORRILL MEMORIAL LIBRARY

DIRECTOR'S REPORT

Both the Town of Norwood and the Morrill Memorial Library have ended their centennial years. Quiesence, but not stalemate, have characterized this past year.

The library has been quietly active, though such activity is frequently unobserved by those not directly engaged. Only time will adequately reflect the value of many of these activities.

Buildings and Grounds

The exterior of the main building has been completely painted, and a general interior repainting has commenced. The masonry has been repointed and missing downspouts replaced. Additional lights were installed on the east and north sides, better illumninating both the rear parking lot and the sidewalk along the south side of the building.

Library Users

The number of Norwood residents using the library increases each year, and 1973 ended with 11,838 having library cards. Non-residents obtaining cards for full use of the library's collection has risen to 606, at a fee of $3.50 per card. Additionally, reciprocal borrowing privileges have been extended to Needham residents.

The Collection

While the library has continued to add books, periodicals and non-print materials (records, films, framed art prints), a survey has been undertaken to reassess the interests of the users in relation to the collection's usage. This should enable the professional staff to make future acquisitions much more pertinent to user needs. This survey should assist in making the overall collection more relevant without necessarily increasing operating costs.

New Services

Passes for the Museum of Fine Arts, in Boston, have been acquired. These passes may be borrowed for a three day period: they entitle the bearer to free admission to the museum and a ten percent discount on any item purchased in the museum's art and gift shops. The library cannot compete in displaying actual paintings, let alone sculpture, ceramics, and a variety of artistic handcrafts, but these passes afford the library's patrons the opportunity to view the actual artworks at the museum.

With the institution of the Gaylord checkout system, replacing the Regiscope Photographic System, the library is once again able to accept reservations for books, and most non-print materials. Additionally, "reservation" charges have been reduced to $0.10, the basic cost of the post card and printing.

Overdue Fines

The Board of Trustees unanimously voted to abolish all over-due fines for senior citizens (anyone aged sixty or older). These members

In Retirement

HELEN R. FRASER

1953 - 1973

Mrs. Helen R. Fraser retired as South Norwood Branch Librarian after twenty years of excellent and dedicated service. Additionally, Mrs. Fraser was associated with Morrill Memorial Library for another ten years as an active substitute librarian.

After receiving a bachelor's degree from Boston University, Mrs. Fraser was active in civic affairs as well as library activities. Prior to affiliation with the library, she was associated with private industry.

Since retirement Mrs. Fraser has been as actively associated with the library as is possible and continues her interests in library affairs. She rendered outstanding service as Branch Librarian and is truly missed by her many patron friends in South Norwood.

The Board of Trustees and the Library Director would like to take this opportunity to thank Mrs. Fraser for her years of dedicated service and to wish her a long and enriched retirement.

of our community have labored long and paid for much which is now being enjoyed by those younger. At the same time, today's cost of living is by-passing the senior citizen's "frozen" income, and the board felt that these users should not be curtailed in their library use because of fines which might be incurred due to commuting hardships not normally shared by the population as a whole.

Fines, overall, grew by several hundred dollars during the year. However, much more is owed in the form of fines and non-returned materials, and it is possible that legal actions will be instituted to recover over-due materials, which amount to a very substantial sum. It is neither the Director's, or the Board's, feeling that the library should be or is acquiring materials, at the taxpayer's expense, to stock private libraries.

Noteworthy Events

The Children's Department activity has mushroomed. Story hours are more popular than ever. Summer Reading Programs and class instructions have increased beyond all expectations. "Big Bird", mascot of the Children's Room, received a new coat of feathers and is an outstanding and instant success. Children have been brought into active roles in decorating their department, displaying their arts and crafts, and generally transforming their readings into delightful exhibits, plays, and presentations. For them reading has stepped off the page and into their lives.

The Adult Services Department has presented a variety of practical programs (for example, "Ski Touring in New England", "Managing Your Money", "The Art and Craft of Macramé"), and supported these programs with displays and reading lists of literature which extended the ability of the patrons to continue pursuit of ideas inspired by the programs. It is anticipated that the number of programs will be increased in 1974, and their variety spread to cover more interests.

The Morrill family portraits, in the Reading Room, were handsomely restored and once again properly remind all of the generosity which gave to Norwood one of the most splendid libraries in all the surrounding area. In this time of shortages, taxes, and tenuous affluence it is good to remember and honor those who gave much that we might have much.

Library Staff

Finally, there were changes in the staff. Time and circumstances take their toll of even the most stable of institutions.

Mrs. Helen Fraser retired after long, long years as the South Norwood Branch Librarian. Her absence is surely and sorely missed, as is attested to by ever so many patrons.

Mrs. Barbara Carow has taken Mrs. Fraser's place, and in her own inimitable way is carrying on a tradition of community service oriented to the needs of her community.

Mrs. Virginia Pauwels resigned as Director, effective July 1st, and the new Director was engaged as of October 1st. Though there has been a change in directors, no reduction of service to the community has occurred or is contemplated (short of any "energy crisis" restrictions); on the contrary, an enlarged and user interest oriented series of activities are in the planning stages and will be announced as soon as plans are formulated.

Summation

The library has attempted to keep pace with today's needs, and will continue to do so. Patron interests change, as do staff concerns and problems, but meaningful public service is and will be the goal of the library. After the exhiliration of both the town's and the library's centennial years, quiet has returned to the land, and daily routines have replaced pagentry but the library continues its active role of supporting the community's needs.

I would like to take this opportunity to thank the members of the Board of Library Trustees for their cooperation, and the entire staff for their many accomplishments, efficiencies, and cooperation in helping me to settle in to the directorship, and both the board's and staff's cheerful and concerned attitudes toward serving the public.

And last, I would like to express both the board's and the staff's appreciation of the public's understanding and cooperation through our various vicissitudes, personnel changes, and the energy crisis.

BOOKS (brought forward fom 1972 - 54,493)

Volumes Added:		**Volumes Withdrawn:**	
Adult Fiction	1436	Adult Fiction	270
Adult Non-Fiction	3193	Adult Non-Fiction	390
Children's	1285	Children's	1180
Reference	427		
	6341		1840

TOTAL BOOKS: December 31, 1973 61,994

AUDIO-VISUAL

	Added	**Total**
Records Purchased	266	3211
8 MM Films	17	202
Framed Art Prints	32	227
Mini Prints	0	13
Slides	12	23
Micro-film (reels)	50	418
Newspaper subscriptions	0	17
Magazine subscriptions	6	266
Cassettes	0	72

CIRCULATION

	1972	1973	Numerical Change	Percental Change
Books, records, periodicals, films and framed art prints	185,362	174,809	— 10,553	— 6%
Interlibrary Loan:				
Lent	39	78	+ 39	+ 100%
Borrowed	254	425	+ 171	+ 67%
Branch Books	18,770	16,496	— 2,274	— 12%
Housing Authority books	540	604	+ 64	+ 12%
Total Circulation	204,965	192,412	— 12,553	— 6%

SERVICES

Children attending Story Hours	946
Children participating in Special Reading Programs (registered)	534
Attendance at class instructions	1,234
Periodicals pulled from closed stacks	8,615
Newspaper articles	64
Displays	48

SENT TO TOWN TREASURER

Fines and lost or damaged books	$ 6,807.58
Non-resident fees	$ 164.50
State-Aid Grant	$11,555.63

REPORT OF MUNICIPAL LIGHT DEPARTMENT

Mr. John P. Mogan
General Manager
Norwood, Mass.

Dear Sir:

Respectfully submit my report as Superintendent of the Municipal Light Department for the year 1973.

The wholesale rate increase by Boston Edison (S1) effective on May 1, 1970 until December 31, 1972 was ruled upon favorably by the Federal Power Commission Administrative Law Judge on July 19, 1973. On November 9, 1973 all parties had completed their legal briefings and the case is now before the Federal Power Commission for their decision. In the event the Commission approves the Law Judges findings, Norwood should receive a substantial rebate for the 32-month period.

The Federal Power Commission hearings on Boston Edison's (S2) increase effective January 1, 1973 has reached the stage where legal

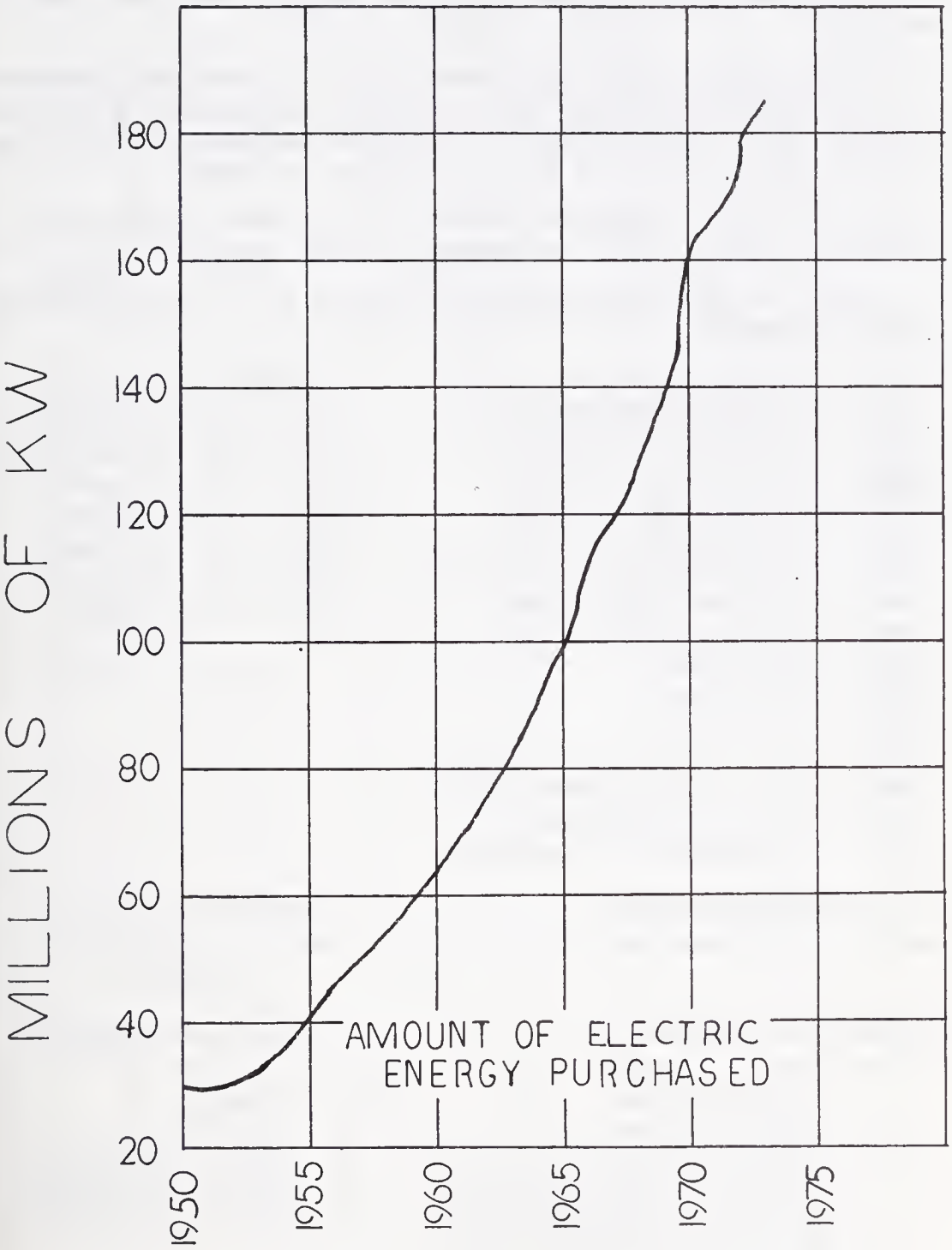
MILLIONS OF KW
180
160
140
120
100
80
60
40
20
1950
1955
1960
1965
1970
1975
AMOUNT OF ELECTRIC
ENERGY PURCHASED

briefs will be submitted by all parties by the middle of 1974 and a decision during 1975 is expected.

The Light Department has been investigating lower cost sources of energy from other suppliers and some progress has been made in this area.

Late in 1973 the energy crisis made all our customers very conscious of the way they use energy and we have been experiencing reduced demands and energy consumption. Continued cooperation by all customers is requested in this vital conservation of energy.

I would like to express my thanks to all members of the Light Department as well as other Departments for their cooperation.

I offer the following statistical data relative to the operation of the Light Department.

Primary & Secondary Wire Installed

256' — No. 336.4 Hendrix Primary
350' — No. 2/0 Aluminum Hendrix
13,045' — No. 2 Aluminum Triplex
44,653' — No. 2/0 Aluminum Triplex
9,019' — No. 2 Copper
655' — No. 4/0 Aluminum Quadruplex
550' — No. 2 15-KV U.R.D. Cable
295' — No. 2/0 Copper
5,585' — No. 4 Copper
120' — No. 4/0 Copper
1,295' — No. 6 Copper
3,280' — No. 1/0 Copper Ground Cable
215' — No. 12/2 U.F.A. x 2 Street Light
130' — No. 1/0 - 1/C Lead Cable
900' — No. 500 MCM - 1/C Lead Cable

Wire Removed

490' — No. 2 Aluminum
560' — No. 2/0 Aluminum
8,351' — No. 2 Copper
53,677' — No. 4 Copper
4,000' — No. 2/0 Copper
1,250' — No. 1/0 Copper
2,058' — No. 6 Copper

Fire Alarm Wire Installed

3,945' — No. 8 Copperweld

Wire Removed

2,500 — No. 12/2 U.F.A.X. Copperweld

Transformers Installed

80 — 25 KVA 1 phase
4 — 15 KVA 1-phase
15 — 50 KVA 1-phase
1 — 500 KVA 3-phase Pad Mounted
1 — 300 KVA 3-phase Pad Mounted
4 — 225 KVA 3-phase Pad Mounted
1 — 167 KVA 1-phase Pad Mounted
1 — 150 KVA 3-phase Pad Mounted
1 — 100 KVA 1-phase Pad Mounted
6 — 100 KVA 1-phase Step Down
3 — 167 KVA 1-phase Step Down

Transformers Removed

44 — 25 KVA
10 — 15 KVA
1 — 37½ KVA
2 — 225 KVA Pad Mounted
1 — 150 KVA Pat Mounted
3 — 100 KVA Step Down

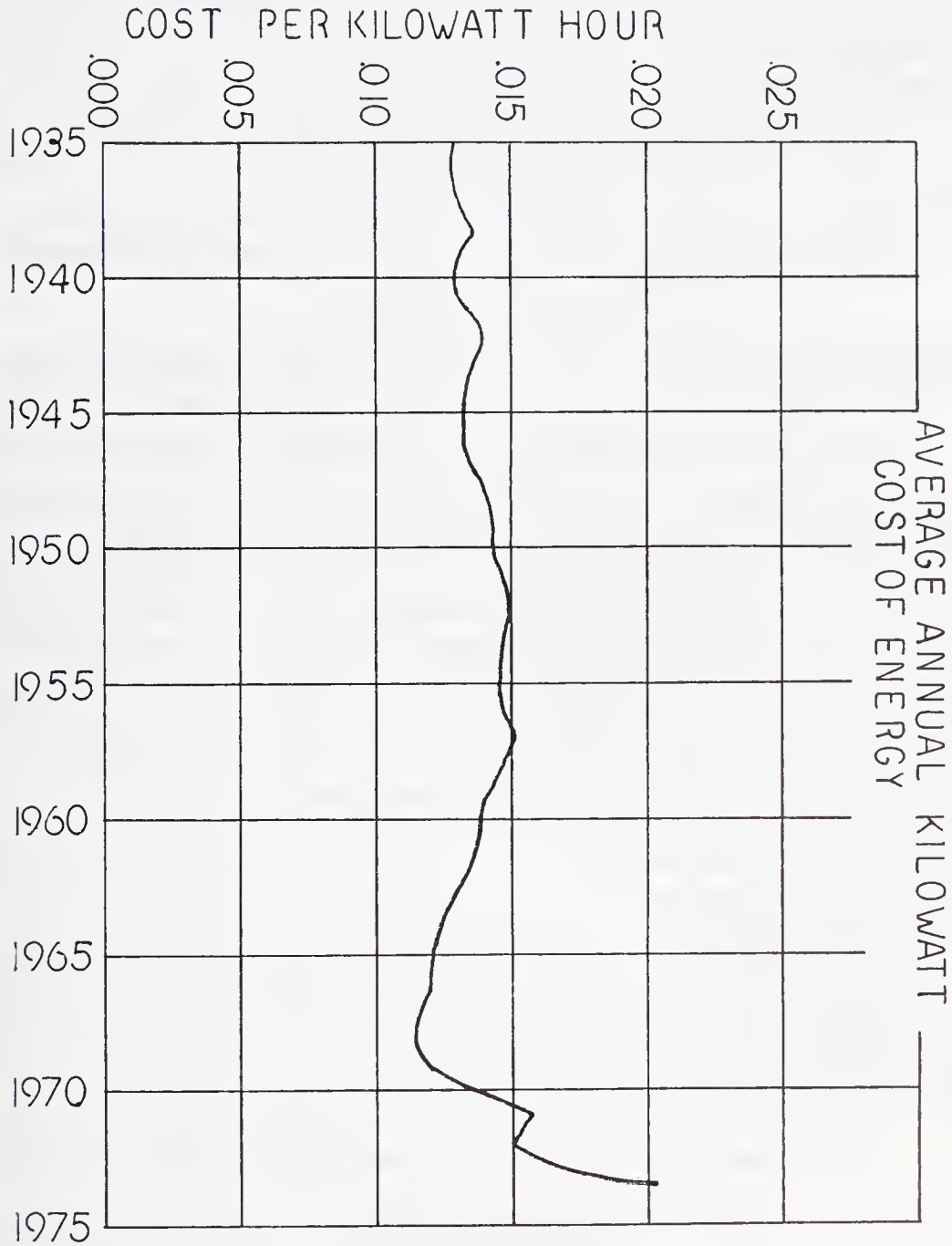
AVERAGE ANNUAL KILOWATT
COST OF ENERGY
.025
.020
.015
.010
.005
.000
COST PER KILOWATT HOUR
1935
1940
1945
1950
1955
1960
1965
1970
1975

Pole Extensions Installed

13 — 35' Poles
12 — 40' Poles
1 — 45' Poles
4 — 25' Aluminum Poles

Poles Replaced

1 — 30' Pole
14 — 35' Poles
27 — 40' Poles
3 — 45' Poles

Poles Removed

3 — 35' Poles
5 — Concrete Poles

Services

55 New Services
126 Replaced Services
5 — Services Removed

Street Lights Installed

108 — Mercury
60 — 1,000 watt Multi-Vapor

Street Lights Removed

43 — Mercury
120 — 1,500 watt Flood Light

Purchased Energy	184,906,000	KWHRS.
Increase in 1973	3.5%	
Average Cost per KWHR - 1973	$ .0205993	
Energy Used for Power and Light Stations	5,638,151	KWHRS.
Energy Used for Fire Alarm System	10,829	KWHRS.
Street Lights were Illuminated Approximately	4,000	HRS.
Street Lights Used Approximately	2,433,199	KWHRS.
Energy Used by Traffic Signals	60,365	KWHRS.

The following meter work was accomplished:

Vacancies	173
Request for discontinuances	2,875
Applications for service	1,740
Deposits refunded	3,227
Wiring Permits	484
Wiring Inspections	1,452
New meters installed	163
Meters Replaced	214
Meters Discontinued	36
Meters Discarded	163

(Of the new meters 2 were of the time clock combination)

RETIREMENTS

The following men retired from the Light Department in 1973: Joseph Flynn, William Connolly and James Folan.

REPORT OF PERMANENT BUILDING CONSTRUCTION COMMITTEE

The Permanent Building Construction Committee herewith submits its eighth annual report to the Town of Norwood, in accordance with Article 40 of the adjourned Special Town Meeting of January 3, 1966.

During the year the Permanent Building Construction Committee met regularly on Thursday evenings at the Town Hall, in addition to many other special meetings at various times and places.

During the year the Committee concerned themselves with the following projects.

JUNIOR HIGH SOUTH

The year began with site clearing still underway and progress was slow due to the severe cold weather.

The committee then turned their attention to equipment needs, so everything would be on site at the proper time. Work began with the review of Movable and Fixed equipment samples at Junior High North. This was followed by the awarding of contracts in Group 1 and Group 2 sections.

Early March found the General Contractor starting excavation and the placing of foundations, also an order for 250,000 bricks was placed for this project.

In May the architect gave the committee certification from United Iron Works, Inc. stating all the structural steel for this school had been completely fabricated, painted and was being stored in Dayville, Conn., awaiting shipment when needed.

One of the largest problems facing the committee this year was the roof for this school. In early May the P.B.C.C. in anticipation of an impending shortage of roofing materials, instructed the architect to advise the roofing contractor to purchase and store the needed materials in advance. The Committee was advised by letter from the General Contractor on June 14, 1973, that the roofing contractor had notified them that there was no shortage of roofing material for this project and they foresaw no delivery problems.

The P.B.C.C. was next notified in July by the roofing contractor of a shortage of insulation material and suggested the use of All Weather Crete instead of the Fesco Board, as called for in the specifications. This change would cost an additional $15,000 and would not meet the U factor called for in the original specifications. The question of the roof was a vital one since committee members felt it was imperative that the roof be installed before the winter weather arrived. After many weeks of meetings and much correspondance on the subject matter, it was

decided by the P.B.C.C. to select a new roofing system which would meet all the specifications, called for, if and when the roofing contractor did not meet the date established by the G.C. to begin work on the roof.

The P.B.C.C. wanting to put an end to any problem which could delay or shut down the entire project voted September 20th to have a new roofing system installed, called the "Irma Roof". This is a Factory Mutual Approved Class I Steel Deck roof, meeting all the specifications. The new "Irma Roof" would result in a savings of $24,000 over the original All Weather Crete roof. The "Irma Roof" has a ten year warranty.

The P.B.C.C. desiring to get a head start on the athletic fields, switched from seeding to sodding to gain additional growing time, which would permit the athletic fields to be ready for use in 1974.

The close of the year found the building almost completely closed in except for a portion of the roof in Unit A, walls were complete, windows all installed, sprinkler systems approved and under way in Units B & C. The General Contractor was ready to provide heat in the building around the middle of January, so that interior work could begin and continue throughout the winter.

Year end also showed that all Group 1 (fixed equipment) and Group 2 (movable equipment) contracts had been awarded and showed a savings of $74,916.58 under the budget allowance.

JUNIOR HIGH NORTH

The problem with the fluorescent light fixtures was resolved by the installation of a new clip which was approved by the Norwood electrical inspector, this work was performed by the Grove Electric Company.

The P.B.C.C. was petitioned by a group of residents on Vernon Street, to fence the remaining boundary line at Junior High North from where the fence stopped to Father McAleer Playground. This was requested because of the heavy traffic of students through the backyards. This was accomplished by the transfer of funds for (634) linear feet of fence from Junior High South, which was not needed. An additional allowance of $2,000.00 was approved at the Special Town Meeting on September 17, 1973, to help with site clearing and an additional 100 feet of fence.

The School Committee formally accepted the Junior High North from the P.B.C.C. in April 1973.

SENIOR HIGH SCHOOL

On February 1, 1973 the Superintendent of Public Schools, Dr. Philip O. Coakley reported to the P.B.C.C. that the educational specifications had been forwarded to the School Committee for review and they would act on them soon.

On August 23, 1973 the Chairman of the P.B.C.C. stated that this year's extension on the 65% reimbursement would soon be expiring. The

PERMANENT BUILDING CONSTRUCTION COMMITTEE (January, 1974): SEATED: Richard W. Kief, *Chairman;* Ernest G. Paciorkowski, *Chairman;* and Mario Scampini. STANDING: Joseph R. Olshan, Cornelius J. Mahoney and John J. Egan.

Superintendent of Schools reported that the School Committee was holding meetings with Blue Hill Regional and State Officials to implement a career educational program in a few weeks, and the School Committee would be in a better position to discuss this project after the meetings were concluded.

Until the P.B.C.C. receives the specifications, no further work can be done by the P.B.C.C. on this project.

CLEVELAND, OLDHAM, PRESCOTT & WILLETT

The P.B.C.C. in applying for certain variances regarding the use of the Guild Elementary Building by the physically handicapped, attended hearings again this year, with the Department of Public Safety, and agreed to make certain changes in the Cleveland, Oldham, Prescott and Willett Schools, to comply with their requirements for the use of these schools by the physically handicapped.

The type of work performed, was the installation of ramps wherever necessary, special new water closets for girls and boys at each school along with special wash basins, and hand rails, audio and visual alarm systems, two specially marked parking spaces at each school and the installation of public phones at special heights for the handicapped.

On May 17, 1973 the P.B.C.C. voted unanimously to retain Korslund, LeNormand & Quann, Inc. of Norwood, as the architect to draw plans and specifications for the renovations as required to meet the handicapped code.

Bids for this project were opened on June 28, 1973, the lowest bid was submitted by A. Bonfatti & Company of Norwood and the contract was awarded on July 17, 1973, with work being completed in Octboer, 1973.

AARON GUILD ELEMENTARY SCHOOL

After filing preliminary plans, reports and approvals from various town and state boards and commissions, the Permanent Building Construction Committee submitted and received approval from the School Building Assistance Bureau on January 23, 1973 and the town will receive 65% reimbursement from S.B.A.B. Included in the preliminary plans was the closing off of Bond Street, so that the school property would be contiguous with Cleveland Park and under control of the School Committee during school hours.

On April 3, 1973, one complete set of contract documents, plans and specifications were forwarded to the School Building Assistance Bureau.

On May 31, 1973, the Committee received construction bids from nine general contractors and on that date the Committee voted unanimously to award the contract for the renovation of this fire damaged school to J. W. Prought Co. of West Roxbury, for $1,028,005.00.

Because of the withdrawal by the low bidder in lathing and plastering, due to a clerical error, the contract was awarded to the second lowest bidder at an increase in cost of $40,433.00. This in turn increased the original contract to $1,068,438.00.

This school building will be completely protected throughout by automatic sprinklers, supplied by a new eight-inch underground main, connected to the eight-inch water supply in Washington Street.

On October 10, 1973, the architect informed the Permanent Building Construction Committee that they had received a letter from the Superintendent of the Norwood Light Department, indicating he would not grant an occupancy permit until we disconnect all existing illegal armored cable (BX) and making those that cannot be physically removed electrically safe. In addition we must install new outlet boxes, replace all switches, receptacles, lighting fixtures, etc. The estimated cost for completing this work was $40,000. The Committee was upset by the fact of this being discovered so far along in the project, but voted unanimously to have this work corrected immediately.

A new 15,00 volt cable has been installed in to improve the primary electrical service to this building.

Year end found the over all progress of reconstruction good, the Committee decided to have the architect work with the School Department in preparing the specifications for the equipment needs for this school in lieu of hiring an equipment consultant.

The Clerk of Works for this project is Mr. Edward Johnson.

The following items may be of interest to the citizens of Norwood. In cooperation with the Norwood Public Library, it was voted unanimously by the Committee to forward approved copies of the minutes of all meetings to the Library, so they would be available for review by the Public.

The Permanent Building Construction Committee called on all Town Boards and Departments for their advice and assistance during the year. We thank them all for their excellent cooperation. This year in particular we thank Mr. U. V. Napoleone, Assistant Superintendent of Elementary Education, for his help and assistance and for his study and report, for furnishing the equipment needs for the Aaron Guild Elementary School.

Respectfully submitted,

ERNEST G. PACIORKOWSKI, Chairman
RICHARD W. KIEF, Vice Chairman
JOHN P. MOGAN, General Manager
JOHN J. EGAN
CORNELIUS J. MAHONEY
JOSEPH R. OLSHAN
MARIO C. SCAMPINI
Permanent Bldg. Construction Committee

1973 EXPENDITURES

	Payments	Appropriation Carried Forward
1972 ACCOUNTS		
1972 Construction of Junior High School Endean Field Borrowed		$5,077,622.10
Advertising	$ 370.12	
Architect Service	53,527.98	
Construction of Building	1,974,369.90	2,028,268.00
Encumbered		2,757,918.47
Balance		291,435.63
1972 Construction of Aaron Guild School		259,705.85
1972 Remodel & Reconst. Aaron Guild School		1,118,078.51
Advertising	81.45	
Architect Services	104,210.50	
Construction of Building	663,602.28	767,894.23
Encumbered		163,798.28
Balance		186,386.00
1972 Construction of Junior High School South Endean Field		16,239.43
Transferred to Construction of Junior High School North 1967		2,000.00
Encumbered		10,299.93
Balance		4,009.50
1971 ACCOUNTS		
1971 Architectural and Engineering Services for Construction of New Junior High School — Hennessey or Endean		8,000.00
1971 Permanent Building Construction Committee Korslund, LeNormand & Quann,Inc.		500.00
1968 ACCOUNTS		
1968 Construction of Junior High School Borrowed		11,295.25
Encumbered		8,781.94
Balance		2,513.34
1968 Preliminary Plans and Specifications for Addition to Senior High School		5,743.30
1968 Preliminary Plans and Specifications for Addition and Equipment for Winslow and Shattuck Schools		2,961.90
1968 Constr. of Elementary School Borrowed		1,661.19

		Payments	Appropriation Carried Forward
	1967 ACCOUNTS		
1967	Purchase of Land for New Jr. High School		200.00
1967	Construction of New Jr. High School		1,840.00
	Transferred from 1972 Construction of Junior High School South		2,000.00
	Balance		3,840.00
	Site Development	1,517.35	1,517.35
	Balance		2,322.65
	1965 ACCOUNTS		
1965	Prelim. Plans for New Jr. High School		2,930.00

REPORT OF THE POLICE DEPARTMENT

Mr. John P. Mogan
General Manager
Town of Norwood.
Norwood, Mass.

Dear Sir:

I hereby submit the report of the Norwood Police Department for the year ending December 31, 1973.

I wish to thank the Board of Selectmen, the General Manager and the various Town Departments for their cooperation with the Police Department throughout the past year.

Respectfully submitted,

JAMES F. CURRAN
Chief of Police

NORWOOD POLICE DEPARTMENT

Chief of Police

James M. Murphy
(Died 11/23/73)

Lieutenant

James F. Lyden
(Act. Chief 11/19/73)

Sergeants

Valentine W. Balutis
John J. Wall
William J. Travers, Jr.
John J. Flaherty, Jr.
Nicholas J. Connolly
Joseph N. Giampa

Detective Bureau

Sergt. Arthur J. Groh
Sergt. James F. Curran

Chief Clerk

Albert M. Bishop

Safety Officer

Frank L. Walsh

Patrolmen

Uno C. Carlson
David V. DeCosta
Richard J. Towne
Dermod F. O'Dea
William F. Costello
William J. Spierdowis
Joseph P. Flaherty
Joseph J. Coyne
Robert J. Lawrie
Nicolino J. Destito
James W. Kelly
Thomas J. Michienzi
Vito DiCicco
Paul E. Fulton
James A. Michienzi
Anthony J. Yelapi
Edward F. Travers
William C. Casey
Domenic J. Fruci
Richard Joseph
William J. Wall
Joseph F. Tessicini
Frederick Quattrucci
Philip B. Devine
Leslie W. LeBlanc
Francis R. Fruci
Leon R. Padduck
Albert G. Lane
Joseph K. Carchedi
Benjamin Grudinskas
David M. DeCosta
John P. Riley
Larry Gamel
Edward J. Piotrowski
Paul A. Bishop
Robert G. McCue **

** Resigned 10/17/73

Wilhelmina M. Rakey
Jr. Clerk-Typist

Ronald F. Wiik
Sr. Clerk-Typist

School Traffic Supervisors

Julia F. Bossio
Eleanor L. Brylinsky
Ruth E. Chapman
Barbara J. Christensen
Josephine F. Czyryca
Alice J. DiCicco
Marie A. Donnelly
Marie C. Griffin
Nellie Jurgielewicz
Rosemary F. Keenan
Mary D. Morrissey
Rita H. Lambert
Frances C. Sullivan
Judith M. Nee
Kathleen C. O'Connor
Ruth J. Reddick
Lillian P. Shumski
Joan F. Smith
Theresa M. Sampson

Joyce A. Smith (Temporary)
Jean M. Scott (Temporary)

Matrons

Anne M. Cavanaugh
Marie A. Donnelly
Lena E. Cavanaugh

Chaplains

Rev. Nifon Abraham
Rev. Wm. C. Burckhart
Rev. A. Lee Hocutt

Senior Building Custodian

Harold E. Costello

In Memoriam

CHIEF JAMES M. MURPHY

James M. Murphy was appointed as a Special Police Officer for the Town of Norwood in 1941. He was appointed as Patrolman while serving with the U. S. Marines in the South Pacific in 1943. Appointed as a Sergeant in 1950, as a Lieutenant in 1953, Executive Officer in 1961, Acting Chief in 1963 and finally Chief of Police later in the year 1963. James M. Murphy was a graduate of the 82nd FBI National Academy in 1968. In 1973, James M. Murphy graduated from Northeastern University with a degree in Law Enforcement and Criminology. He was the holder of numerous achievement awards and governmental appointments and honors. During his years of faithful service to the Town of Norwood, Chief James M. Murphy performed his duties with diligence, pride and integrity until his untimely death in November of 1973.

The Town of Norwood is grateful to Chief James M. Murphy for his long and faithful service and extends its warmest sympathy to his family.

ARRESTS AND COURT COMPLAINTS

Abandonment of Motor Vehicle	2
Armed Robbery	2
Assault & Battery on Police Officer	11
Assault & Battery by means of Dangerous Weapon	2
Assault & Battery	2
Attaching Registration Plates w/o Authority	7
Attempt to Release Prisoner	1
A. W. O. L.	2
Being found with Apparatus for Registering Bets	1
Breaking & Entering	23
Breaking Glass in Building	2
Crossing Solid Double Line	1
Carrying Dangerous Weapon	1
Drunkenness	49
Disturbance	20
Disorderly Person	12
Delinquent Child by reason of:	
Attempted Larceny	1
Attaching Registration Plates w/o Authority	1
Breaking Glass in Building	2
Breaking & Entering	23
Bomb Hoax	1
Drunkenness	4
Disorderly Person	1
Disturbance	3
Failing to Stop for Police Officer	2
Failure to Display Current Inspection Sticker	2
Failure to Stop for Traffic Signal	1
Improper Equipment (Motor Vehicle)	1
Larceny	11
Minor Trans. Alcoholic Beverage	5
Malicious Damage to Property	9
Operating Negligently	2
Operating Uninsured Motor Vehicle	4
Operating Unregistered Motor Vehicle	4
Operating Motor Vehicle w/o License	8
Possession of a Controlled Substance	8
Possession of Burglarious Tools	1
Refusing to Move for Police Officer	3
Receiving Stolen Property	6
Runaway Boys	3
Speeding	5
Stubborn Child	1
Trespassing	1
Using Motor Vehicle w/o Authority	2
Escape after Arrest	1
Excessive Noise - Muffler	4

Failure to Display Current Inspection Sticker	7
Failure to Stop for Traffic Signal	49
Failure to Stop for Police Officer	9
Failure to Stop for Pedestrian Light	1
Failure to Stop for Stop Sign	12
Fraudulent Prescription	1
Improper Start	1
Improper Turn	1
Illegal Possession of a Firearm	1
Indecent Assault	1
Larceny, attempted	2
Larceny	19
Larceny of Motor Vehicle	1
Larceny by Check	2
Leaving the Scene of Accident	17
Malicious Damage to Property	11
Minor Transporting Alcoholic Beverage	10
Non-support	1
No Muffler	1
No Registration in Possession	8
Operating Motor Vehicle after Suspension of License	4
Operating Motor Vehicle Wrong Way on One-Way Street	1
Operating Motor Vehicle on Wrong Side of Roadway	2
Operating Motor Vehicle after Revocation of License	1
Operating Motor Vehicle in Violation of Restricted License	2
Obtaining Controlled Substance by Fraudulent Prescription	1
Open and Gross Lewdness	4
Operating Negligently	50
Operating so as to Endanger	3
Operating Under the Influence	25
Operating Uninsured Motor Vehicle	11
Operating Unregistered Motor Vehicle	12
Operating w/o a License	10
Passing - No Passing Zone	5
Possession of a Controlled Substance	18
Receiving Stolen Property	12
Refusing to Move for a Police Officer	2
Runaway Girls	1
Speeding	95
Trespass	3
Threats	2
Towing Unregistered-Uninsured Motor Vehicle	1
Using Motor Vehicle w/o Authority	4
Using Telephone for Gaming	1

DISPOSITION OF CASES

Appeals entered	12
Appeals withdrawn	4

Committed to M.C.I. Concord	4
Committed to House of Correction	5
Continued Cases	109
Defaulted	32
Delivered to Other Departments	18
Dismissed	188
Filed	34
Fined	237
Not Guilty Finding	33
Probated	28
Released	16
Restitution made	18
Suspended Sentence	15
Turned over to Armed Forces Police	3
Turned over to Youth Service Board	1

Accidents reported and investigated	858
Alarms received	2323
Ambulance calls attended	877
Bomb Scares	16
Buildings found open and secured	610
Cases investigated	1691
Dead bodies cared for	5
Death by Auto Accident	9
Death by Accident	1
Defective Drains reported	8
Defective Hydrants reported	10
Defective Manhole covers reported	5
Defective Sidewalks reported	22
Defective Sewers reported	8
Defective Streets reported	26
Defective Street Lights reported	91
Defective Traffic Signals reported	123
Defective Water Pipes reported	12
Disturbances suppressed w/o arrest	502
Dog Bites reported	86
Funeral Escorts	182
Lost Children	31
Mental Patients	18
Missing Persons reported	47
Money Escorts	604
Sick and Injured cared for	510
Summons served	2630
Violation of Parking Rules and Regulations	6864
Violation Notices/Registry of Motor Vehicles	
Warning	59
Court Action	288
Vacant Homes Checked	834
Held in Protective Custody	45

In Retirement

ALBERT E. CASEY

1950 - 1973

Mr. Albert E. Casey was appointed Superintendent of Public Works on October 1, 1950 and served the Town of Norwood faithfully and conscientiously until his retirement on March 31, 1973.

REPORT OF THE PUBLIC WORKS DEPARTMENT

John P. Mogan, General Manager
Town of Norwood
Norwood, Mass.

Dear Sir:

I herewith submit my report of the Public Works Department for the year 1973.

Highway Division

A program for maintenance for town streets, street signs, patching of streets, sidewalks, curbing, grass strips, throughout the year.

The following streets were resurfaced with bituminous concrete during the year:

Central Street — Cottage Street to Railroad Avenue
Cottage Street — Central Street to Broadway
Walnut Avenue — Washington Street to Walpole Street
High Street — Prospect Street to Fulton Street
A portion of Alandale Parkway

Chapter 90 maintenance work for the year 1973 consisted of installation of a catch basin and lateral; also the resurfacing of Dean Street from Washington Street to Pleasant Street.

Maintenance and Control of Traffic

Traffic lines parking lines, crosswalks, and curbing were marked and painted where needed on the highways.

New regulatory signs and various types of parking signs were made by the department.

Parking meters during the year were collected weekly and maintained.

Approximately 50 parking meters were stolen or vandalized during the year.

WATER SUPPLY STATISTICS

Year	— Monthly Consumption in Gallons —			
1973	MDC	Westwood Well	Ellis Station	Total
January	172,304,200		240,000	172,544,200
February	125,076,000		240,000	125,316,000
March	141,108,900	4,410,000	300,000	145,818,900
April	108,630,000	5,080,000	240,000	113,950,000
May	137,841,500	7,310,000	240,000	145,391,500
June	150,927,000	12,570,000	300,000	163,797,000
July	163,494,000	10,239,000	240,000	173,973,000

In Memoriam

HARRY GREENLAW

Harry Greenlaw started work October 6, 1969 in the Public Works Department as a laborer, chauffeur, and construction handyman until his death July 31, 1973.

The Town of Norwood expresses its gratitude for his faithful service and extends its sympathy to his family.

August	173,801,500	14,651,000	300,000	188,752,500
September	167,880,000	8,252,000	240,000	176,372,000
October	157,554,000		240,000	157,794,000
November	150,280,000		300,000	150,580,000
December	155,490,000		240,000	155,730,000
Sub-totals	1,804,387,100	62,512,000	3,120,000	
Grand Total	1,870,019,100			1,870,019,100

Greatest amount pumped or used in day: July 10, 1973 ... 7,770,000 gal.
Greatest amount pumped or used in week: July 9-15, 1973 . 45,560,00 gal.
Gallons supplied to distributing mains during the year ... 1,870,019,100
Gallons passed through service meters during year 1,870,019,100
Miles of mains at end of year 101.35
Total number of services at end of year 7,141
Number of services in use at end of year 7,141
Number of meters in use at end of year 7,141

SEWER STATISTICS - 1973

1. Number of dwellings January 1, 1973 6437
   Number of dwellings built 1973 43
   Number of dwellings demolished 1973 3

   Total number of dwellings December 31, 1973 6477

2. Sanitary building connections made in 1973 48
   Sanitary building connections abandoned 1973 3

3. Total number of sanitary building connections in operation December 31, 1973 6453

4. Sewers built in 1973:

Street	Size of Sewer	Length of Sewer
Blueview Circle	8" AC	430'
Edgehill Road	8" AC	625'
Feeney Road	8" AC	592'
Hazelwood Drive	8" AC	220'
Meadow Street	8" AC	345'
Ridge Road	8" AC	345'
Wedgewood Drive	8" AC	732'
	TOTAL LENGTH	3289'

5. Total length of sewers in operation: 90.86 (1972) ÷ .621..91.48 miles

6. Total length of sewers not in operation ..... 0.11 miles

In Memoriam

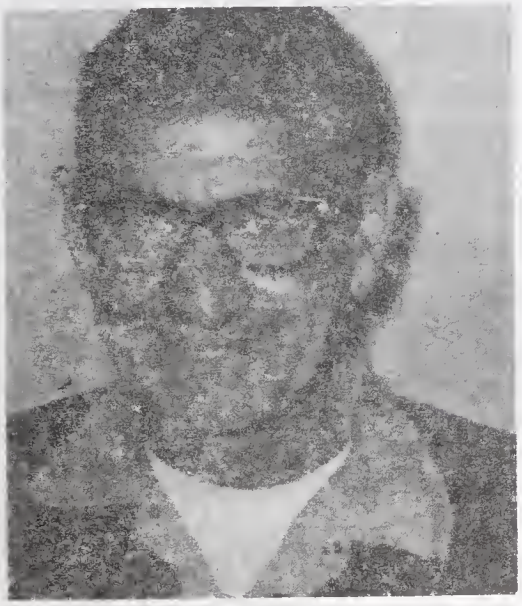

MITCHELL G. JOSEPH

Mitchell G. Joseph started work June 28, 1955 in the Public Works Department as a laborer, motor equipment repairman, chauffeur, and construction handyman until his death October 23, 1973.

The Town of Norwood expresses its gratitude for his faithful service and extends its sympathy to his family.

1973 Projects

1. Reconstruction of Everett Street from Washington Street to Route 1.
2. Installation of 16" water main on Everett Street from Route 1 to Fisher greenhouse and installation of 4 new hydrants.
3. Installation of 100' of 6" C.I. pipe and hydrant at Yew Drive.
4. New catch basin and 12" lateral installed at railroad tracks, Hill Street and Railroad Avenue.
5. New catch basin and lateral, Dean Street opposite Pond Avenue.
6. Reconstruction of portion of Alandale Parkway. Replaced existing material with 12" gravel and 3½" of bituminous concrete.
7. Installed 345' of 8" A.C. sewer main on Ridge Road.
8. Reconstruction of play area at rear of Cleveland School.
9. Painting of 1,200,000 gallon tank.

New Equipment - 1973

2 ¾-ton utility type pickup trucks

1 Stetco catch basin cleaner

1 Rubbish packer and chassis

REPORT OF THE RECREATION DEPARTMENT

John P. Mogan
Town Manager
Norwood, Massachusetts

Dear Sir:

I herewith submit the Norwood Recreation Department Annual Report for 1973.

PERSONNEL

Robert H. Ivatts, Acting Superintendent
Gerald F. Miller, Program Director
James M. Lennon, Pool Director
Mary E. Jennings, Clerk
Mario Ranalli, Senior Custodian
Pasquale Cirillo, Junior Custodian
Sixty-six Part-Time Employees

1973 has been a year of new faces and new activities. The Recreation Department had set a goal of meeting the recreational needs of the entire community. 1973 was just one more step in that direction, as we developed many new and varied activities.

COMMUNITY CENTER

The Center continues to be the Hub of recreational activities. Again in 1973 more new activities have begun to be added to our already long list.

One of our newer programs is Belly Dancing, which has turned out to be very successful. The program is now conducted on both Tuesday and Thursday evenings for women and with the large number now attending, it looks as if the program will have to be expanded.

The Center consists of two gyms (auxiliary and basketball court), indoor pool, meeting rooms, game room and social hall.

This past year the meeting rooms have been used by many recreational sponsored groups such as the Rec and Civic Tops, Chess Club, Photo Club, Guitar Classes, Cheerleading (CYO, both Junior Highs, and Pop Warner). Organizational meetings for Little League, Babe Ruth, Lou Gehrig, Legion, Pop Warner, Norwood/Walpole Softball, Norwood "B" Softball, Girls Softball, Flag Football, Adult Basketball, plus other groups: Girl Scouts, Colonial Boys, Daughters of Isabella, Norwood Joggers, Transportation Committee, Recreation Advisory Board and the Umpires Clinic. To continue, Social Hall also was a bee hive of activity with Belly Dancing, Yoga Classes, Square Dancing, both Junior High Wrestling Teams and many more group gatherings.

The auxiliary gym was the center of physical fitness, as both men and women took advantage of our outstanding facilities. Monday through Friday the women have full use of the gym and sauna from 10 to noon. It is during this time that many women take advantage of the programed activities of women's exercises and swimming pool. To make it even more convenient a baby sitting service is offered during the morning hours. Tuesday and Thursday evenings women have the use of the facilities along with the evening slimnastic class from six to ten.

On Monday, Wednesday and Friday evenings the men take over and are able to use the sauna, weightlifting machine, heavy punching bag and speed bag. Also during the afternoons Monday through Friday from noon to two the facilities are available for the men.

The basketball court is in constant use, as women's exercises, volleyball, floor hockey, basketball, indoor tennis classes, and the soccer clinic go through their respective seasons.

The Recreation Department has had the North and South Junior High Schools using its gym facilities for those athletic teams which have no place to practice. The gymnasium saw constant use as a practice site for the boys' and girls' basketball teams.

The Recreation Center was very pleased this year to sponsor the New England Open Age-group Clean and Jerk Weightlifting contest for 14 to 19 year olds. With over 100 participants from all over New England and with a good turnout of spectators, the meet was a huge success.

Arts and Crafts is offered for Senior Citizens three days during the week. Classes are held Tuesdays at the Nahatan Street housing, Thurs-

day at the Drop-In-Center and Fridays at the Hill Street housing. These classes are enjoyed by all and the response has been very gratifying.

INDOOR POOL

Interest in swimming continued to grow at a rapid rate during 1973, as was made evident by the large number of people who made use of the Recreation Center's indoor pool facilities. Swimming instruction was offered to boys and girls of all ages from Advanced Beginner through Junior and Senior Life Saving and Water Safety Instructor. Through the volunteer help of many fine teenagers, the Handicapped swimming program was able to parallel the success it has experienced in previous years.

The Synchronized swimming program continued to be extremely popular with young girls. This group now encompasses over 175 girls who practice their various stunts and routines weekly under the direction of their supervisor. Again this year, the young ladies combined their skill in a wonderful water ballet show which was thoroughly enjoyed by parents and friends.

The Recreation Department's competitive swimming program, which is open to children between the ages of seven to eighteen, continued to gain new members. During the winter months, the team journeyed to various A.A.U. meets where they performed extremely well, and they also hosted many dual meets with other area towns at their own Civic pool. These youngsters are to be commended for the time and effort they spend learning the basics as well as the fine points of this sport.

OUTDOOR PROGRAMS

Other activities that were quite popular this year were the Norwood-Walpole Softball League for men and the newly formed Norwood "B" League, another men's league. The Norwood Girls Softball League had another highly successful season ending with a weekend tournament. Other programs at the outdoor facilities were the Flag Football, Trade League, Norwood Kickers and many youth groups.

This year with the transfer of the lights from Endean Field to the Civic Field, a new dimension was opened in community use. Being a central point, the Legion Field received more use by both spectators and participants. The field was in constant use from April through December, during the summer months it was used seven days from 9:00 a.m. until 11:00 p.m. It is hoped with the expansion of lights at the new Junior High South, that some relief will be seen for the Legion Field.

The Annual Quaker Oats Physical Fitness Day, co-sponsored by the A.A.U. was held at the Legion Field this year. Over 800 children competed in events such as the broad jump, sit-ups, push-ups, and the 100 yard dash. Each participant was awarded a certificate of achievement from the Quaker Oats Company, Star Market and the A.A.U.

The Tennis Program continued to grow this year with over 1,000 children and adults participating in lessons offered at the Civic, Junior

High North and the Willett School. There were four full-time instructors teaching from June through August. Lessons were given daily from 9:00 a.m. to 4:00 p.m., five days a week for two week periods. In addition, adult lessons were given during the spring for a six week period. The boys and girls Tennis Teams, comprised of children 15 years of age and under, competed in the Sudbury Valley Junior Tennis League and again enjoyed a fine year of competition.

OUTDOOR POOLS

Hawes Brook and Father McAleer Pools were in operation for 75 days during the summer of 1973. Due to efficiency of the staff of lifeguards no serious injuries were reported, and a countless number of children and adults enjoyed these swimming facilities during the hot summer months.

Over 2,850 children registered for swimming lessons and were assigned to classes ranging from Beginners through Junior Lifesaving. Instruction was held at Hawes Brook, Father McAleer and the Civic Center pools.

Norwood's competitive swim team again enjoyed a successful summer season, racing against ten other area teams in the Suburban Swim League. The Sting Rays swam well in the League's Annual Regional Meet, proudly taking home over 20 medals and ribbons. They were especially proud of their "Class A" boys' relay team which captured a gold medal at that meet by defeating ten opposing boys' relay teams.

Again, I would like to state the Recreation Department's goal of fulfilling the recreational needs of the entire community. I feel that great distances have been covered with yet more to achieve. I wish to thank the General Manager, the Board of Selectmen, Public Works Department, other various department heads and my full-time and part-time staff for their cooperation during the year of 1973.

Respectfully submitted,

ROBERT H. IVATTS
Acting Superintendent

REPORT OF THE SEALER OF WEIGHTS & MEASURES

Mr. John P. Mogan
General Manager
Town of Norwood, Mass.

Dear Sir:

I herewith submit to you the annual report of the Department of Weights & Measures for the year ending December 31, 1973.

WEIGHTS AND MEASURE DEVICES

Tested	814
Sealed	790
Adjusted	174
Not Sealed	7
Condemned	17

TRIAL WEIGHING AND MEASUREMENT OF COMMODITIES SOLD OR PUT UP FOR SALE

Number correct	956
Number under-stated markings	166
Number over-stated markings	358
Total	1480

OTHER INSPECTIONS

Peddlers' Licenses	12
Clinical Thermometers	60
School Personal Weighers	12
Cash Registers	34
Taxicab Meters	22
Scales	188
Food Packages	1400
Bread Markings	48
Gasoline Meters & Computers	218
Fuel Oil Meters	36
Oil Certificates	32
Total summary	4356

Fees collected and paid Treasurer $1,293.50

The executive department adopted a town taxicab ordinance this year which this department recommended three years ago due to a problem. This entailed considerable work in plotting a standard mile course subdivided into 1/6th mile segments. Some twenty-two meters were tested according to requirements and eventually found to be within tolerances; then sealed with a security wire and lead seal preventing possible unknown tampering.

The town's following office standard weights were taken to the State Standard Laboratory this year for required calibration tests and all returned with "Class A" certification except the apothecary 1/10 grain wt. which was out of tolerance.

Avoirdupois Set — 50 lbs. to 1/16 ounce
Metric Set — 50 grams to 1/10 grain
Apothecary Set — 2 drams to 1/10 grain

The town's testing balance is antiquated and unserviceable, having been damaged in moving, and should be replaced. A suitable laboratory room should be provided with security rather than the present unsuitable closet. Some consideration and planning must be given to replace these standards and working equipment with the new required metric system which Congress has adopted; and which our entire country must conform to, thereby having worldwide measurement uniformity. This will be costly to the town and its industry as well.

Due to the high costs of living, more people are concerned about their purchases by measurements. One-half the income of the head of a family is now expended by determination of measurements, thus, more complaints are being registered. One complaint was received pertaining to a potato purchase. Investigation proved it to be justified and the store manager corrected problem and assured of following through to supply source.

There were two milk complaints which were justified. Findings indicated an out-of-town mechanical error in the automation filling device. The particular coded containers were removed from sale and device was corrected.

There was one recent fuel oil home delivery complaint which has not been determined at this time due to more required information. Pertaining to this, I have obtained and furnished a copy of a standard calibrated measurements for standard oil tanks so that any home owner might self determine their own tank quantity.

There were two gasoline complaints, one being registered anonymously to the state department, and turned over to me. I found faulty equipment but no indication of fraud or deception and learned that the attendant made a voluntary refund and so reported to the state dept. The other complaint was not justified as the meter and computer were operating normally and correctly.

There was one meat complaint during the meat shortage regarding a direct over the counter sale. The meat was cut, wrapped and then weighed with the paper and the customer questioned such practice and refused purchase. The devices were found satisfactory and dealer was instructed accordingly.

The inspecting and monitoring of deliveries and sales certificates of wood, gasoline and fuel oil vehicles seems a must during the fuel crisis. It is impossible to observe all deliveries and follow out-of-town vehicles.

The State Department recently requested this office to conduct and submit an emergency survey report of town storage and sales of fuel oils, kerosene and diesel oils for crisis planning.

The Unit Pricing Law was amended this year placing those duties locally within the Sealer's jurisdiction. This means that if the product on the shelf is marked higher than quoted on the unit price label, and display

sales or other advertisement; then Sealer must have the same removed to prevent sales at higher markings.

The work load is thus becoming more demanding and time consuming to adequately protect the public and industries. These responsibilities can no longer be expected or assumed to be a labor of love. It has been some years since the executive department, or finance committees have consulted with or studied this budget and have always exercised restraint and austerity. Not only that, but never included this department in any of the town's salary or personnel studies. The compensation is now well below other municipalities of comparable size and comparative industry, according to state department records from annual reports here listed:

		Population	Salary
AGAWAM	Full time	26,000	$9,600.00
BELMONT	Part time	29,000	2,896.00
GARDINER	Part time	22,000	4,446.00
LEOMINSTER	Part time	34,000	4,380.00
MARLBORO	Part time	26,000	4,180.00
MELROSE	Part time	33,180	4,180.00
WALPOLE	Part time	19,000	2,836.00
W. SPRINGFIELD	Full time	29,000	9,061.00
WELLESLEY	Full time	28,300	10,650.00
NORWOOD	Part time	33,000	2,500.00

The town of Walpole has less department requirements but pays some $350.00 more than Norwood. The town of Wellesley has less industry, less fuel oil vehicles, less gasoline meters, ten less taxicab meters, and collects $300.00 less fees than Norwood but pays full time Sealer $10,650.00 plus $720.00 for transportation plus regular fringe benefits not given in Norwood.

The Norwood Sealer began his duties same time as Wellesley's, becoming the town's first civil service qualified. He now asks and wants to be heard and treated as part of the town government. He feels justified and forced to request his salary be fairly set at $4,500.00, comparable to the others which have been studied but denied to this department.

The National Bureau of Standards is now conducting a complete survey study, cross-country, of all aspects regarding this mandatory law enfrocement which affects everyone's lives. Our State Department is already contemplating to soon advise or possibly legislate certain sized municipalities to provide full time protection where it is needed and benefit the public. Towns of 5,000 population or less, have already been so legislated with state control.

Again, it has been a challenging year and pleasure to have served. I wish to thank the Manager, Selectmen, Police Department, local industries and the public for their cooperation and considerations.

Respectfully,

FREDERICK F. BROWN
Sealer, Weights & Measures

REPORT OF THE TOWN ACCOUNTANT

1973
CONTRIBUTORY RETIREMENT

Membership

Active Members December 31, 1972			
Group 1	Male 146	Female 146	
Group 4	Male 106		398
Enrolled during 1973			
Group 1	Male 8	Female 10	
Group 4	Male 4		22
Withdrawals, Deaths, Retirement			
Group 1	Male 10	Female 10	
Group 4	Male 3		23
Active Membership December 31, 1973			
Group 1	Male 144	Female 146	
Group 4	Male 107		397

Pensions

Retired Membership December 31, 1972			
Group 1	Male 43	Female 25	
Group 4	Male 16		84
Retirements during 1973			
Group 1	Male 3	Female 2	
Group 4	Male 1		6
Deaths during 1973			
Group 1	Male 1	Female 3	
Group 4	Male 1		5
Retired Membership December 31, 1973			
Group 1	Male 45	Female 24	
Group 4	Male 16		85
Beneficiaries on December 31, 1973			29

1973
CONTRIBUTORY RETIREMENT

Income

From Members:		
Group 1	$102,544.23	
Group 4	71,911.83	
		$174,456.06
From Town:		
Appropriation to Pension Fund	$523,062.00	
Administration Expense	15,650.00	
Norwood Housing Authority Share	8,938.00	
Workmen's Compensation	346.90	
Military Service Credit	593.60	
		$548,590.50
From Interest:		
On Bonds	$59,953.79	
On Deposit in Savings Banks	55,947.34	
On Deposits in Coop. Banks	7,770.19	
On Bank Stock	2,768.00	
Daily Interest on Cash Balance	4.62	
		$126,443.94
		$849,490.50

Disbursements

Annuity Payments		
Group 1	$ 39,451.13	
Group 4	8,332.82	
		$ 47,783.95
Pension Payments		
Group 1	255,205.05	
Group 4	125,166.10	
		$380,371.15
Refunds		
Group 1	8,878.81	
Group 4	20,657.94	
		$ 29,536.75
Investments		$448,531.85
Administrative Expense:		
Personal Services	8,399.88	
Printing and Stationery	108.14	
Travel, Association Expense & Bond	1,140.50	
Safe Deposit Box Rental	40.00	
Postage, Telephone & Express	44.85	
Medical Fees	170.00	
		$ 9,903.37
		$916,127.07

1973
CONTRIBUTORY RETIREMENT

Assets

Bonds at Book Value	$1,201,593.69
Deposits in Banks on Interest	1,146,000.00
Deposits in Banks not on Interest	68,206.89
Bank Stock	63,900.00
Cash Balance on Daily Interest	100.00
Interest earned but not received Dec. 31, 1973	17,016.54
	$2,496,817.12

Liabilities

Annuity Savings Fund	$1,716,028.41
Annuity Reserve Fund	427,108.47
Special Fund for Military Service	3,873.76
Pension Fund	342,091.36
Expense Fund	7,546.81
Pension Received from other System	168.31
	$2,496,817.12

The Honorable Board of Selectmen

Gentlemen:

The foregoing is submitted as the report of the Town Clerk and Accountant for the calendar year ending December 31, 1973 setting forth abstracts of the records of town meetings, elections and vital statistics.

Also included is a report of the state auditors of the books and accounts of the Town of Norwood for the period January 1, 1971 to November 4, 1972.

Since the town is now in an 18-month transitional period extending from January 1, 1973 to June 30, 1974 and the accounting period has not ended, the statement of appropriations and expenditures is not included.

BARTLEY W. CONNOLLY
Town Clerk and Accountant

REPORT OF THE TOWN TREASURER AND COLLECTOR

Cash balance January 1, 1973	$ 5,066,172.65
Cash receipts January 1 - December 31, 1973	39,980,751.24
Total December 31, 1973	$45,046,923.89
less Warrants paid January 1 - December 31, 1973	40,851,996.22
Balance December 31, 1973	$ 4,194,927.67
add Surplus Revenue Invested	3,000,000.00
add School Loan Invested	2,600,000.00
add Investment of Insur. recovery - Jr. High South fire	200,000.00
Grand Total	$ 9,994,927.67

A detailed report will be given at the close of the 18 months fiscal cycle.

RAYMOND T. HALLORAN
Treasurer and Collector

REPORT OF VETERANS' SERVICES

Mr. John P. Mogan
General Manager
Norwood, Massachusetts

Dear Sir:

I respectfully submit herewith the report of the Department of Veterans' Services for the year ending December 31, 1973.

This year our Department and personnel, numbering two, processed more permanent and temporary cases reaching an all time high. The increase continues as a result of the creation of many new eligible veterans and their dependents.

At the present time, the first twelve months of this 18-month budget, our expenditures were approximately $35,000 less than in 1972. The reason for this is the fact that we applied for other resources that our applicants were entitled to. Many widows and dependents have received pensions through the Federal Government. Some of our elderly qualified for Medicaid which took care of their medical problems. Some of our applicants have received an increase in Social Security benefits. With all these increased benefits we are not depriving any veteran or veteran's

dependent any benefit or service due them. We are hoping that the next six months will be as successful as the first twelve months of this 18-month budget.

With the energy crisis, an increase in unemployment and the return of the Vietnam veterans, Veterans' Benefits may reach an all time high as a result of prolonged illness cases, additional nursing home cases, rising fuel costs, hospital and medical costs along with the customary requests for financial assistance by the veteran community.

Veterans' services continues to increase as more and more servicemen return home and need assistance in finding jobs or schooling. They are thoroughly briefed upon being discharged from the armed forces and brought up to date on all state and federal benefits available and they are personally encouraged to take advantage of them.

The Department of Veterans' Services, composed as it is of two component parts, is operated under Chapter 115 of the G.L. of the Commonwealth as amended by Chapter 584, Acts of 1946 for the purpose of administering Veterans' Benefits and Services. All assistance cases were investigated and payments made in accordance with Chapter 115 of the G.L., which assures the Town of Norwood a fifty percent (50%) reimbursement from the Commonwealth of Massachusetts.

The purpose of the Department of Veterans' Services is to assist veterans and/or their dependents in procuring financial assistance and information and benefits to which they are entitled relative to vocational or other educational opportunities, G.I. loans, hospitalization, medical care, compensation, pensions, on-the-job and apprenticeship training, insurance, burial allowances, grave markers, photostats and all other benefits granted under existing State and Federal laws.

Every request for assistance was accorded conscientious consideration and all possible assistance under existing regulations and invariably granted. The one aim was to give all veterans and their dependents the best service possible at all times and to administer the laws and regulations affecting them impartially efficiently and effectively.

There was complete cooperation with the Veterans' Administration and the various local civic and veterans' organizations that interest themselves in veterans' affairs and exceptional cooperation extended to this department throughout the year by the State Department of Veterans' Services.

Grateful acknowledgement is made to the Honorable Board of Selectmen, the General Manager and his staff, the Town Counsel, other Town Departments and any others who have assisted the Director of Veterans' Services in the performance of his duties.

Respectfully submitted,

GEORGE THOMAS
Director of Veterans' Services

REPORT OF THE BLUE HILLS REGIONAL VOCATIONAL SCHOOL DISTRICT COMMITTEE

To the Honorable Board of Selectmen
Town of Norwood, Massachusetts

Gentlemen:

We respectfully submit the Tenth Annual Report of the Blue Hills Regional Vocational School District Committee. The following list of Committee Members represented the seven member towns during 1973.

AVON	Mr. Bernard H. Baher
BRAINTREE	Mr. John W. LeRoy, Jr.
CANTON	Mr. Nathaniel N. Wentworth, Jr.
HOLBROOK	Mr. Walter W. Donovan
NORWOOD	Mrs. Alena Wisgirda
RANDOLPH	Mr. N. Murray Lewis
WESTWOOD	Mr. Paul M. Ballantine

The District School Committee continued to hold their regular monthly meetings on the first and third Tuesdays of each month in the administrative offices of the Regional School at 100 Randolph Street, Canton, Massachusetts. Mr. Paul M. Ballantine and Mr. John W. LeRoy, Jr. presided as Chairman and Vice Chairman, respectively. Mr. Paul C. Murphy of Canton continued as District Treasurer during 1973, Mr. William J. Carr of Randolph as Counsel; and Mr. William A. Dwyer of Weymouth as Superintendent-Director of the Regional Vocational School.

During November of 1973 the Regional School District was saddened by the loss of the Randolph Representative to the Regional School Committee, Mr. M. Murray Lewis, who had served the regional school since the inception of the district in 1964. On Monday, December 17, 1973 in accordance with the agreement and by a majority vote of the Randolph School Committee and the Randolph Board of Selectmen, Mr. Albert L. Willis was appointed as Randolph's representative for the duration of Mr. Lewis' term.

During 1973 demand for admission to Blue Hills continued to be exceptionally high in relation to the average acceptance ratio and the limited seating capacity of the school. It was obvious at this time that the District School Committee must continue to alert the regional district citizenry to the immediate need for an expanded Blue Hills.

The October 1 census of 1973 outlined a record enrollment of approximately 900 day students as the District School Committee approved double sessions for the calendar year 1973-74.

The following outline summarizes the maximum utilization of the regional school facilities and enrollments by categories during regular double sessions and off peak schedules:

1973 Total Enrollment Summary

High School students on campus	600
Vocational Training Delayed Secondary - Type B	220
Post Graduates - Type A	80
Evening School Adult Enrollment	700
Off Campus Career Development Students at Randolph and Holbrook High School	430
TOTAL	2130

Blue Hills served in 1973 a total of 2130 enrollments either by day, late afternoon, evening or off campus programs.

COLLABORATIVE SERVICES RENDERED THE MEMBER TOWNS OF THE REGIONAL DISTRICT IN 1973

Data Processing and Computer Program Services

The Regional District School Committee continued providing off peak computer services to the member towns of the district by using their educational computer to program an estimated $290,000,000 in data processing services to the member town school departments of the district. The Norwood School Department does not subscribe to this service. The off-peak computer operation utilizes the data processing lab 24 hours daily on a non-profit basis, realizing savings to the towns of approximately $190,000.

During 1973 the following list of programs were provided member town school departments:

1. Computer based financial accounting systems.
2. High School and junior high school program scheduling.
3. High School and junior high school daily attendance reporting.
4. High School and junior high school report cards.
5. High School Fortran Mathematics.
6. Computerized Statistical data for annual State Report.
7. Elementary School Attendance.

Additional services provided for the member town school departments during 1973 have been made available on an individual selection basis. These additional services are:

1. School Department Payroll
2. Educational Testing
3. Bus Transportation Scheduling

Productivity services from the instructional programs of the regional school increased considerably during 1973 as a great deal of printing, automotive services and construction work was provided for the municipalities or citizens of the member towns on a cost of materials

basis only. It was estimated that approximately $300,000 in market value services was provided to the district during this past calendar year. Outside construction projects of note during 1973 included homes built for citizens in Braintree and Westwood, with an additional agreement made with the town of Canton for the regional school to renovate and remodel the present Elliott School on Washington Street, Canton. The Elliott School building, after being remodeled and rewired by students at the regional school, will ultimately serve the town of Canton as a school department administration building. The Blue Hills Regional District School Committee has encouraged municipalities to consider practical projects like this for their communities, and by initiating a request to the regional school committee, such projects can be undertaken and approved at great savings to the communities, while providing considerable educational value to the students involved.

1973 EXPANSION PLANNING AND TOWN MEETING ACTION ON $11,800,000 BOND ISSUE

At the latter part of 1972 an Expansion bond issue of $13,500,00 was voted by the Regional District School Committee and presented to the various town meetings for their approval as required under the District School agreement, Chapter 71 of the General Laws.

The town of Braintree and the town of Westwood, both having voted disapproval of the Distrcit School Committee's vote to incur debt for the expansion of the regional district school, the 1972 expansion plan was defeated. Recognizing the continued need for an expanded Blue Hills and the severe hardships incurred from double session activities at the regional school, the Regional School Committee reviewed the project during Febraury of 1973. The Regional Committee realized that the need was greater at that time than in 1972 and, therefore, outlined four options that they could consider at that time:

1. Withdraw the entire expansion project and continue to operate at the status quo
2. Resubmit the original $13,500,000 bond debt
3. Reduce the physical size of the project
4. Reduce and eliminate some of the programs planned and proposed in the new school as well as eliminate some of the equipment.

In February of 1973, the Committee made the decision to consider items three and four and, therefore, after careful study, reduced the diesel technology program and the resultant facility space that such a program required. The Committee voted further to eliminate and delay expansion of some of the originally proposed programs, thus reducing the equipment costs considerably, with the hope that federal aid would be forthcoming in the immedate future to provide for some of the project cost reductions.

During March of 1973, the Committee, meeting with representatives of The Architects Collaborative, Inc., and the Superintendent, reviewed the entire project carefully with a view towards maximizing the cost reduction to the communities, while minimizing reduction in program priorities.

By the summer of 1973, all such final estimates of cost reduction were compiled and an ultimate $11,800,000 estimated new expansion plan evolved. In order to provide for an appropriate countdown schedule, that would allow the project to be reviewed once again with the School Building Assistance Bureau, Department of Education and various ecological and public safety standards committees, the District School Committee then voted that October 16, 1973 would be the regular meeting at which time the $11,800,000 bond debt would be so authorized.

On October 16, 1973 the $11,800,000 bond debt authorization was voted by the Regional District School Committee and the notices were forwarded to the seven member towns as required under Chapter 71, Section 16D.

The following 20-year bond debt of $11,800,000, reduced by the 65% state building construction aid, would ultimately provide a net 20-year cost to the seven member towns of $6,575,000. The apportionment of this net 20-year cost to the communities was as follows:

Town	20-Year Bond Cost
Avon	$ 361,700
Braintree	1,729,400
Canton	769,400
Holbrook	598,100
Norwood	1,433,400
Randolph	1,275,700
Westwood	407,300
	$6,575,000

The following outline of scheduled town meetings and action of such town meetings summarizes the unanimous seven member town debt authorization and approval:

Town	Date	
Avon	(No meeting scheduled)	Favorable Approval
Holbrook	November 7, 1973	Favorable Approval
Norwood	November 8, 1973	Favorable Approval
Canton	November 12, 1973	Favorable Approval
Randolph	November 12, 1973	Favorable Approval
Braintree	November 13, 1973	Favorable Approval
Westwood	November 14, 1973	Favorable Approval

On November 16, 1973, the $11,800,000 bond debt ultimately became approved, all seven towns having voted favorably as indicated above.

During December of 1973, the District School Committee voted to prepare additional construction documents which would provide for ade-

quate alternatives to compensate for construction cost escalation. The tentative target dates as follows were voted by the District School Committee at this time so as to expedite construction activities. Predicated on an estimated ground breaking construction commencement date of approximately April 1, 1974, the committee would anticipate advertising for bids on January 31; opening general contract bids on February 28 and awarding a final contract by approximately April 1. Final approval meetings with School Building Assistance, Commonwealth of Massachusetts Environmental Agencies and emergency finance boards would be scheduled during January-February of 1974.

1973 was truly a very busy year for the Regional District School Committee and we are indebted to all the local school committees, Superintendents of Schools, Boards of Selectmen, and Finance Committee members who have assisted the Regional School Committee by their continued local support in 1973, resulting in the successful expansion program. To the citizens of the seven member towns and the town meeting members who have, by their favorable decision voted approval to the expansion of the Blue Hills Regional School, the District School Committee expresses their appreciation for your confidence in their recommendations. Due to the combined efforts of all the district voters, a greater share of our regional youth will have the option to elect a career educational major at Blue Hills.

Respectfully submitted,

PAUL M. BALLANTINE, Chairman
JOHN W. LEROY, JR., Vice Chairman
ALENA WISGIRDA, Secretary
BERNARD H. BAHER
WALTER W. DONOVAN
M. MURRAY LEWIS*
NATHANIAL N. WENTWORTH, JR.
WILLIAM A. DWYER, Supt.-Director

IN MEMORIAM TO M. MURRAY LEWIS, RANDOLPH REPRESENTATIVE OF THE BLUE HILLS REGIONAL VOCATIONAL SCHOOL DISTRICT COMMITTEE:

The Blue Hills Regional Vocational School Distict Committee records its everlasting appreciation to the late M. Murray Lewis of Randolph, who gave unselfishly of his time and knowledge while serving on the Planning Committee and the Blue Hills Regional Vocational School District Committee.

1973-74 MAINTENANCE & OPERATING BUDGET FOR 18 MONTHS ENDING JUNE 30, 1974

General Control	$ 143,515.00		
Expense of Instruction	2,847,057.00		
Operation of Plant	307,355.00		
Maintenance of Plant	94,128.00		
Auxiliary Agencies	87,720.00		
Cost of Transportation	174,414.00		
Special Charges	161,300.00		
		$3,815,489.00	
LESS: Anticipated Revenues			
Productivity Receipts		64,000.00	
Student Fees		90,000.00	
Transportation		90,000.00	
Chapter #74		573,000.00	
		$ 817,000.00	
TOTAL ESTIMATED OPERATING COSTS			$2,998,489.00
LESS: Operating Surplus Returned to District			130,000.00
TOTAL ESTIMATED OPERATING COSTS			$2,868,489.00
Capital Outlay	$ 26,044.00		
Debt Service Bond— Existing Facility	155,000.00		
Interest—Existing Facility	90,640.00		
		$ 271,684.00	
LESS: Tranfer of Capital Reserve	50,480.00		
School Building Assistance	102,200.00		
		$ 152,680.00	
TOTAL DEBT SERVICE			$ 119,004.00
		TOTAL BUDGET	**$2,987,493.00**

THE DISTRIBUTION TO THE SEVEN MEMBER TOWNS FOR THE 18 MONTH BUDGET IS AS FOLLOWS:

Member Town	Operational Budget	Capital Budget	Total Budget
AVON	$ 173,033.	$ 3,809.	$ 176,812.
BRAINTREE	650,514.	35,106.	685,620.
CANTON	322,403.	12,733.	335,136.
HOLBROOK	309,977.	8,687.	318,664.
NORWOOD	552,210.	28,680.	580,890.
RANDOLPH	654,437.	17,613.	672,050.
WESTWOOD	170,151.	12,376.	182,527.
OTHER	35,794.*	....	35,794.*
TOTALS	**$2,868,489.**	**$119,004.**	**$2,987,493.**

*Reimbursed—Special Education

REPORT OF THE YOUTH COORDINATOR

Mr. John P. Mogan
General Manager
Norwood, Massachusetts

Dear Sir:

Since the appointment of the Youth Coordinator in Norwood on December 4, 1972, the duties and responsibilities have broken down into two broadly definable areas. Administration encompasses communicating with all agencies and organizations connected with youth, both in and out of Norwood, ascertaining the problems and needs of youth and attempting to offer solutions to these problems. Casework includes outreach work, (that is, developing relationships and contacts with young people in schools, organizations or places that they congregate, like MacDonald's), supportive and crisis counseling, referral to appropriate agencies and follow-up. The matter of confidentiality, so vital in dealing with problems of a personal nature, makes the reporting of progress in casework a difficult one.

Sources of referrals are most often the schools, the courts, the police, other young people and parents. Reasons for referral range from extreme emotional problems to vandalism, theft, runaways, truancy and family problems. All persons seeking assistance from the Youth Coordinator are assured of strict confidentiality. Time scheduling is flexible so that working parents may make appointments during hours other than 9:00 A.M. to 5:00 P.M. if necessary. In the past year, it has often been necessary to see young people or their parents on weekends or evenings because of crisis situations or parents' schedules. It was also often necessary to meet with people outside the office (on the street, local eating places, in the home) because of the nature of the problem (ex. depressed adolescent, runaway). A twenty-four hour answering service is also available for emergencies.

I met regularly with the Youth Commission and would like to thank them for their constant assistance and support. I would also like to thank the Board of Selectmen, the General Manager, Mr. John Mogan, the Norwood schools, police, recreation and all other town departments for their continuing cooperation without which my job would be impossible.

Respectfully submitted,

MAUREEN KENNY
Youth Coordinator

ANNUAL REPORT

OF THE

NORWOOD PUBLIC SCHOOLS

TOWN OF NORWOOD

MASSACHUSETTS

FOR THE YEAR ENDING DECEMBER 31

1973

SCHOOL COMMITTEE: STANDING: Umberto V. C. Napoleone, *Assistant Superintendent of Schools, Elementary;* Joseph M. Pentowski, Charles C. Saraca, William F. Egan, Henry W. Diggs, Francis X. Sheehan, Jr., James R. Donovan, *Assistant Superintendent of Schools, Secondary.* SEATED: Helen Duffy, *Clerk;* Dr. Philip O. Coakley, *Superintendent of Schools;* Mrs. Rudith M. Berkowitz, *Chairman;* Mrs. Patricia A. Prindle.

REPORT OF THE NORWOOD PUBLIC SCHOOLS

NORWOOD SCHOOL COMMITTEE
1973

School Committee

	Term Expires
William F. Egan 18 Arcadia Road	1976
Joseph M. Pentowski 420 Washington Street	1976
Patricia A. Prindle 76 Longwood Terrace	1975
Charles C. Saraca 88 Cedar Street	1975
Rudith M. Berkowitz 42 Orleans Road	1974
Henry W. Diggs 439 Washington Street	1974
Francis X. Sheehan, Jr. 15 Bird Road	1974

Organization

Rudith M. Berkowitz, Chairman

Helen Duffy, Clerk

Committee Meetings

A regular meeting of the School Committee is held in the Administration Building, corner of Walpole and Elliot Streets, on the first and third Wednesday of each month.

Superintendent of Schools

Dr. Philip O. Coakley, 11 Longfellow Road - 762-1266

The office of the Superintendent of Schools is in the Administration Building, and is open from 8:00 A.M. to 4:30 P.M. every day, Monday through Friday, inclusive. Telephone 762-6804.

1973-1974 School Year

August 27, 1973 through August 31, 1973 — Registration in all schools prior to school opening.

1973

Wednesday, August 29 — Orientation Program at Cleveland School
Thursday, August 30 — Orientation Program at Cleveland School
Monday, September 3 — Labor Day
Tuesday, September 4 — General Teachers Meeting at 10:00 A.M. Junior High North Auditorium
Wednesday, September 5 — Grades 1 through 12 and Special Education Classes in Regular Session
Monday, September 10 — Kindergarten Classes in Session
Monday, October 8 — Columbus Day — No School
Monday, October 22 — Veterans Day — No School
Friday, November 2 — Norfolk County Teachers Convention—No School
Wednesday, November 21 — Thanksgiving Recess — Schools close at Noon
Monday, November 26 — Schools Reopen
Friday, December 21 — Schools close at end of regular session for Christmas recess

1974

Wednesday, January 2 — Schools Reopen
Friday, February 15 — Winter Recess — Schools close at end of regular session
Monday, February 25 — Schools Reopen
Thursday, April 11 — Spring Recess — Schools close at end of regular session (Good Friday, April 12)
Monday, April 22 — Schools Reopen
Monday, May 27 — Memorial Day, — No School
Thursday, May 30 — Baccalaureate
Friday, May 31 — Class Day
Saturday, June 1 — Senior Banquet
Sunday, June 2 — Graduation
(June 17, 1974 is 180th Day — with no make-up days)
Friday, June 21 — TENTATIVE CLOSING DATE OF SCHOOL

No-School Signals — 2-2

The Fire Alarm System in Norwood will signal no school as follows:

7:15 a.m. — No sessions, all schools, all day
7:30 a.m. — No sessions elementary schools or Junior High School. (Because of the double sessions, the Junior High signal will be first given at 7:00 a.m.)
7:45 a.m. — No morning session elementary schools
12:15 p.m. — No afternoon session elementary schools
6:15 p.m. — No evening sessions all schools

In addition the Civilian Defense Warning System in Norwood will also signal no school. No-school announcements will be broadcast over Radio Stations WBZ, WRKO, WHDH, and WCVB-Channel 5 beginning at 6:30 a.m. and, when possible, at noon and at night.

REPORT OF THE NORWOOD SCHOOL COMMITTEE

To the Citizens of Norwood:

During the year 1973 your elected representatives of the Norwood Public Schools met in formal meeting fifty times for deliberation upon educational matters pertaining to our expansive and increasingly complex public education system. The average meeting lasted five and one-half hours which might be indicative of the fact that your Committee is willing to spend time on the job.

School housing has been a major concern of your Committee. The perplexing population growth presents many problems as we no longer can rely on historical patterns in projection. A drop-off in lower elementary enrollments makes necessary revisions in four and eight year secondary projections. Thus, at this writing the educational specifications for the proposed high school addition are in the process of revision.

We have seen remarkable progress made in our two construction projects, and barring unforeseen incidents, both the Aaron Guild School and the Junior High School South will be ready for September, 1974 occupancy. Hopefully, double sessions will never occur again in Norwood.

Negotiations have consumed much Committee time. With the aid and counsel of our professional negotiator we again successfully completed contracts with the Secretaries Association, the Cafeteria Workers Union—AFL-CIO, the Junior Building Custodians Association, the Senior Building Custodians Association, the Maintenance Craftsmens Association, and the Nurses Association. The Norwood Teachers Association was continuing on a two-year contract negotiated last year.

We have spent much time this year with educational concerns in the light of maximum utilization of space at the High School and the Henry O. Peabody School for Girls. The studies and proposals bode well for the students as expanded work-study programs and new career education offerings have evolved. Of concern to this Committee is the recent mandate of state and federal offices that place the financial responsibility upon local communities in implementing the hot lunch prgorams at all schools and the extensive inclusions of Chapter 766 — the new special education responsibility. Fifty to seventy-five percent reimbursement is applicable, but the total monies have to be initially appropriated.

We are completing two-thirds of our current eighteen-month budget. Controlling expenditures has been difficult in the light of spiraling costs of utilities and certain educational supplies and equipment. Contracts for personal services have increased tremendously during this past year and have made huge dents in our appropriations. Optimistically, we look forward to the new fiscal year beginning July 1, 1974.

As we review 1973, we note much progress in the Norwood Public Schools. We would specifically acknowledge the help of the Selectmen and the Finance Commission for their aid and assistance. The General Manager and his staff have been most contributory to our efforts to provide the best in public education for all the citizens of Norwood. And, we thank Administration, the faculty, the school secretaries, the nurses, the custodians, and the cafeteria workers for their untiring efforts in the interests of the school operation. With the help of all in the community, we again renew our efforts to provide the best educational program possible in the Town of Norwood.

Respectfully submitted,

RUDITH M. BERKOWITZ, Chairman
HENRY W. DIGGS
WILLIAM F. EGAN
JOSEPH M. PENTOWSKI
PATRICIA A. PRINDLE
CHARLES C. SARACA
FRANCIS X. SHEEHAN, JR.
Norwood School Committee

HOW THE EDUCATIONAL DOLLAR WAS SPENT IN 1973

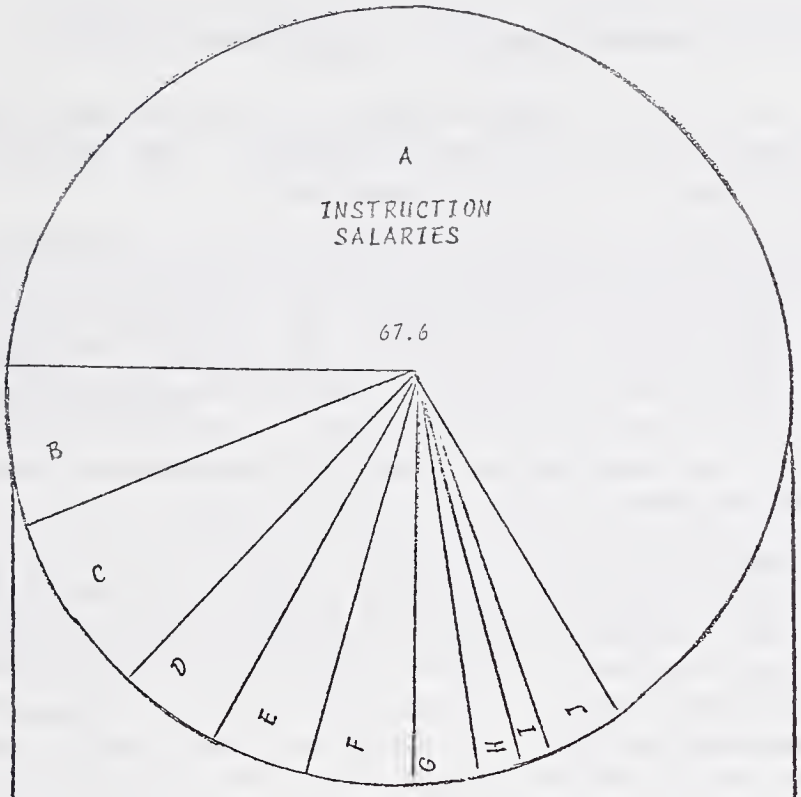

B	CUSTODIAL SALARIES	6.4
C	ADMINISTRATION SALARIES	8.1
D	AUXILIARY AGENCIES CAFETERIA SALARIES	2.8
E	UTILITIES	2.5
F	INSTRUCTIONAL SUPPLIES & TEXTBOOKS	3.0
G	TRANSPORTATION	4.0
H	ATHLETICS	1.0
I	CAPITAL OUTLAY & TRAVEL	.4
J	GENERAL SUPPLIES & SERVICE	4.2

REPORT OF THE SUPERINTENDENT OF SCHOOLS

"If the cost of education continues to rise, education will become as expensive as ignorance." (Newsletter ISTMAC)

This we cannot ignore. And even though the largest single expenditure in any community is the educational budget, it still remains as the single best investment of any given community.

With all candor we are attempting to ration words as well as paper. The cost of paper is unbelievable; the cost of words can only be determined after the thought is expressed. I am pleased to present this concise and abbreviated annual report. In the interests of conservation (money) the reports of all principals, directors, department heads and supervisors will be distributed to all members of the School Committee, but will not be reprinted for this report. For purposes of record, all pertinent data and statistics will be included herein.

I should like to call your attention to the fact that we are in an enviable position in Norwood insofar as kindergarten programs, food service programs, guidance programs, special services programs, special education programs, elementary library programs, audio-visual and multimedia programs, work study programs, career education programs, and computer capability programs are concerned. The foresight and long range planning of our School Committee and staff have given Norwood a wonderful running start in providing these very essential pupil services. Not only have we eliminated the necessity of costly "crash programs", we have been providing at nominal cost the most vital of student services for many years.

The curriculum of the Norwood Public Schools is superior. We are still lacking in essential physical facilities at the high school level to conduct a superior secondary school program. I must emphasize the immediate need for additional land and buildings if Norwood is to properly provide an accredited high school program for its residents. We are retrogressing as we delay.

I urge you to read thoroughly the remainder of this report for pertinent information concerning the Norwood Public Schools. I want to thank all members of our staff who have given so willingly of their time and talents to the common purpose of our endeavor. Also to all members of the Norwood School Committee who have been of assistance to me in the performance of my tasks, I extend my thanks and appreciation, and might I close with acknowledgement of the cooperation and help that I have received from all town departments in the successful operation of the Norwood Public Schools.

DR. PHILIP O. COAKLEY
Superintendent of Schools

In Memoriam

JAMES M. MURPHY

1919 - 1973

The Chief of Police of Norwood is dead. Gone is the man who gave purposeful and effective direction to law enforcement in this community during the past decade. Norwood is known and recognized as a well-ordered suburban town and those in the law enforcement profession, state or federal, attest to the superior leadership of the policeman's policeman —Jim Murphy.

He gave of himself to his town. Countless thousands from all walks of life have been the beneficiary of his kindness and of his aid. The sincerity with which he directed his efforts to help youth programs is widely acknowledged; the unstinting cooperation and unrestricted energy with which he applied his talents to help the Norwood Public Schools in all curricular activities is a matter of record.

Indeed, we of Norwood — and of the Norwood Public Schools — have been fortunate and are the better for having known and worked with Chief Murphy, and

thus

We, the Members of the Norwood School Committee and the Superintendent of Schools in appreciation of the excellent services rendered our town and our schools over a period of thirty years, wish to express their condolences to the family of James M. Murphy upon the occasion of his untimely death.

RESOLVED: That a copy of the foregoing be forwarded to Mrs. Murphy and that a copy be spread upon the official records of this meeting of the Norwood School Committee and further, that a copy be sent to each of the local newspapers, to the Massachusetts Association of Police Chiefs, and further, that it be published in the 1973 annual report of the Norwood Public Schools.

Rudith M. Berkowitz, *Chairman*

Henry W. Diggs — Patricia A. Prindle

William F. Egan — Charles C. Saraca

Joseph M. Pentowski — Francis X. Sheehan, Jr.

Dr. Philip O. Coakley, *Superintendent of Schools*

In Retirement

GEORGE R. ALLEN, M.D.

1938 - 1972

For some thirty-four years as the School Physician, you have provided medical service and direction to the Norwood Public Schools.

Your conscientious attention to these duties and your professional performance in the interests of young people will be long remembered.

Outstanding personal service to the school children of Norwood should provide you with great satisfaction and many pleasant memories in the years ahead.

The members of the Norwood School Committee and Superintendent of Schools in appreciation for outstanding services rendered to the young people of Norwood by Dr. George R. Allen extend best wishes for good health and good fortune upon the occasion of your retirement.

Mrs. Milton Berkowitz, *Chairman*

Henry W. Diggs
William F. Egan
Joseph M. Pentowski
Mrs. Horace Prindle
Charles C. Saraca
Francis X. Sheehan, Jr.

Dr. Philip O. Coakley, *Superintendent of Schools*

REPORT OF THE ASSISTANT SUPERINTENDENT, SECONDARY EDUCATION

It is with pleasure upon completion of this, my twelfth year in the central administration office, that I report on secondary education in the Norwood Public Schools for 1973.

Many excitingly new and impressive changes have taken place during this time not the least of which have been the construction of new school buildings. It is, therefore, with anticipation that the completion of the Norwood Junior High South is awaited. The projected September, 1974 opening will eliminate the concern for double sessions which have plagued the junior high school level for far too long. It must be underscored, however, that because of the cooperation of administration, teachers, parents, and pupils a viable curriculum has been offered in the face of adversity. A great deal of credit should be extended to Messrs. Savage and Twombly and their staffs.

Another situation detrimental to quality education is that of the "open-campus" program which has been aggravated for an extended period by the overcrowded situation at Norwood Senior High School. Studies of shifting population patterns were undertaken and a rewriting of specifications consistent with the adjusted projections were completed. It is our expectation that Town Meeting in 1974 will authorize an addition and alterations to Norwood High School which would go far toward reversing an educational pattern at that level from one of expediency to relevancy. It must be noted, however, that under the imposition of severe physical limitation a notable effort has been made to offer a quality educational program.

Of especial interest during this school year was serious direction toward making available to all students at Norwood High School both career and vocational education. A merger of the curricula and program scheduling between Norwood High School and the H. O. Peabody School provided the vehicle for this exciting breakthrough which promises to blend the academic and the vocational to the extent that students desirous of entering the world of work directly upon graduation from high school will be prepared to do so. As a result, the term "comprehensive high school" takes on new dimensions.

The 1973 school year was a busy one marked by redefinement, extension, and change in the areas of teacher recruitment, adult and civic education, summer workshops, federal programs, pupil personnel relationships, teacher personnel techniques, collective bargaining, pupil transportation, inservice education, public relations, budget preparation, line and staff organization, school plant planning, and research.

I hereby extend my appreciation to the members of the School Committee, to the Superintendent of Schools, and to the principals for their valued cooperation and assistance.

JAMES R. DONOVAN
Assistant Superintendent
Secondary Education

In Retirement

FRANCIS D. McAULIFFE

1927 - 1973

For over a period of forty-six years you have performed most capably as a teacher and department head of Industrial Arts at the Junior and Senior High School levels. Your conscientious attention to duty and your excellent performance in the interests of young people will be long remembered.

Professional accomplishments and unselfish personal service should provide you with great satisfaction and many pleasant memories in the years ahead.

The members of the Norwood School Committee and Superintendent of Schools in appreciation of the outstanding services renedered to the young people of Norwood by Francis T. McAuliffe extend best wishes for continued good health and good fortune upon the occasion of your retirement.

Mrs. Milton Berkowitz, *Chairman*

Henry W. Diggs — Mrs. Horace Prindle

William F. Egan — Charles C. Saraca

Joseph M. Pentowski — Francis X. Sheehan, Jr.

Dr. Philip O. Coakley, *Superintendent of Schools*

In Retirement

MARY G. CONNOLLY

1932 - 1973

Exceptional teacher of children; outstanding reading specialist; and constant aide to administrators, the retirement of Mary G. Connolly brings to an end an era of singular professional contribution.

For forty-one years, your knowledge and conscientious attention to the needs of children has earned for you the respect and admiration of all who were fortunate to be associated with you.

The members of the Norwood School Committee and Superintendent of Schools in appreciation of the outstanding services rendered to the young people of Norwood, extend best wishes for continued good health and good fortune upon the occasion of your retirement.

Mrs. Milton Berkowitz, *Chairman*

Henry W. Diggs — Mrs. Horace Prindle

William F. Egan — Charles C. Saraca

Joseph M. Pentowski — Francis X. Sheehan, Jr.

Dr. Philip O. Coakley, *Superintendent of Schools*

REPORT OF THE ASSISTANT SUPERINTENDENT, ELEMENTARY EDUCATION

In the interest of brevity, we have attempted to capsulize in this annual report representative views of the elementary principals and supervisory personnel of the Division of Special Services.

School Facilities

Although we have experienced a drop in enrollments, especially at the kindergarten level, we still have classrooms that exceed thirty in number. The average hovers around twenty-five.

The redistricting in preparation for the opening of the Aaron Guild in September, 1974, will help balance class size, system-wide, and will bring about improved facilities for the children in the Shattuck and Winslow districts.

The Curriculum

Of particular interest is the newly adopted reading program. The options available under a multiple basal system permit flexible programming and utilization of a variety of media in order to meet the individual interests and needs of pupils.

In spite of innovations and an expanded curriculum, the basic skills in reading (language arts), writing and arithmetic remain the cognitive care of elementary education and mastery of fundamentals is still a prime objective. The curriculum also encompasses instruction in health, the social studies, and a broadening inquiry into the sciences, both natural and physical; the latest being in the area of environmental studies. There is a growing consciousness of music and art and enriching experiences provide significant meanings and appreciations.

With respect to methods of teaching, the effort is committed to the individualization of instruction; this, in acknowledgement of the concept that unique differences exist in the manner and rate at which children learn.

The new programs introduced in recent years have had observable impact on content and method. The mood is one of review and refinement.

Special Education

Landmark legislation affecting the education of children with special needs is Chapter 766. This law supercedes all previous regulations and will affect all programs and services for students with special needs. Its provisions redefine school age, increases our responsibilities in providing appropriate programs, mandates a comprehensive screening process, core evaluation and a revised financial reimbursement formula.

It Has Been A Good Year

It has been a good year for the elementary schools of our town; this during difficult times. More than thirty-three hundred pupils in grades kindergarten through six made meaningful progress in furthering their education. This was made possible because of the role parents

played, the support given by the community, and the part played by the Norwood Public Schools. A word of gratitude is in order for valuable contribution to the successes of 1973; professional staff, Superintendent, Dr. Coakley and the Norwood School Committee.

UMBERTO V. C. NAPOLEONE

Assistant Superintendent
Elementary Education

GRADUATION HONOR AWARDS

Lane Medal Awards

Linda F. Bonatz
Robert C. Fox, Jr.
Rosemary A. O'Connell
Katherine A. Sarno
Daniel R. Burns
George T. O'Connor
Wendee J. Wolfson
Janet F. Polovitch
Ann M. Lucchini
Deborah A. St. Cyr
Bradford S. Breen
Robert S. Reed
Karen L. Krohto
Margaret A. Walsh
Michael V. David
Steven J. Brennan
John T. Donnelly
Donald R. Cappadona
Svend O. Freytag
Charles J. Lockwood
Kathleen M. Ryan
Barbara L. Wiik
Mary C. Walsh
Christina Anderson
David R. Fasano
Anne L. MacPhee
James M. Nolan
Tina J. Solomon
Kristina Varenais
Stephen G. Cain
Linda M. McCall
Pamela Rodgers
Sharon D. Brown
Joan M. Callahan
Susan E. Wilson
Francis M. Graney
David J. Ahearn
Edmund J. Poniatowski
Patricia Phalen
William E. Mahn
Susan L. MacDonald
Diane C. Martowska
Cynthia Zinni
Theodore J. Curtin
Edward A. DeMasi
William P. Kelly
Denise J. Bedard
Joseph M. Cheney, Jr.
Mary T. Concannon
Lawrence Pober
Susan Sprague
Mary E. Croft
Donna M. Caccamesi
Linda M. Carney
Ellen G. George
Scott W. MacKay
Deborah A. Nashawaty
Kathryn E. Pink
Cynthia J. Stewart
Nancy E. Kelley
Jeriann Bartlett
Ann M. Bernazzani
Sheila A. Buckley
Linda S. Elmont
Michael J. Greeley
Carol Iacono
Maura P. Flynn
Annemarie Millin
Peter W. Galanis
Donna M. DiMarzo
Irene P. Murphy
Deborah S. Santospago
Nancy E. Polito
Vivian A. McClanahan

Berwick English Prize
Rosemary A. O'Connell

The American Legion Post No. 70 Scholarship Award
Jeriann Bartlett

Andrew B. Boch Scholarship
Mary C. Walsh

Norwood Teachers' Association Scholarships
Cheryl A. Chapman, Mary M. Keady

The Norwood Physicians of 45 Walpole Street Trust Scholarships
Rosemary A. O'Connell, Nancy J. Murphy

The Anthony B. Sansone Scholarship Award
Thomas B. Corcoran

Norwood Women's Community Committee Scholarship
Mary T. Concannon

American Legion Auxiliary Unit 70 Scholarship
Kathleen M. Folan

Norwood Women's Club Scholarship
Michael J. Greeley

Parents Music Association Scholarships
Patricia A. Jones, Pamela Rodgers

Norwood Fire Fighters Scholarship
William E. Mahn

Michael Kaplan Memorial Scholarship
Linda M. Carney

Norwood Mothers' Club Olive Elliot Nursing Scholarship
Linda F. Bonatz

Junior High School North PTA Scholarship
Tina J. Solomon

Chamber of Commerce Scholarship
Mark C. Kelly

Robert F. Doucette Memorial Scholarship
Aldo R. Servello

Charles A. Hayden Latin Scholarship
Steven J. Brennan

Fraternal Order of Eagles, Ladies Auxiliary 1822, Scholarship
Deborah A. Murphy

Kiwanis Club Scholarship
David J. Frey

High School Scholarships

Kathleen Ryan
Gwen M. Ratté
Edward A. DeMasi
Jeanne M. Thibault
Karen J. Mutchler
Kathleen C. Murray

The Norwood Mothers' Club Home Economics Award
Kathleen M. White

Norwood Women's Community Committee Foreign Language Awards
Katherine A. Sarno, Margaret A. Walsh, Kathryn E. Pink

The Louise G. McCormack and Margaret M. Nicholson Awards in English
Linda F. Bonatz, Robert S. Reed

The Robert E. Adelson and Bernard Weisberg Scholarship
Richard F. Kennedy

The Norwood Lodge Lodge of Elks Art Award of $100
Karen A. Zahorsky

Domenic Giordano Memorial Scholarship
Peter W. Galanis

Albert S. Kolbuk Memorial Scholarship
Karen L. Krohto

John William Murphy Memorial Scholarship
Barbara F. Lightizer

In Memoriam

GRACE M. BEVERLY

1896 - 1973

As this year of 1973 ends we acknowledge with sadness the recent death of Miss Grace M. Beverly, who for thirty-eight years devoted her life and educational talents to the young people of the Norwood Public Schools. Miss Beverly retired from her Balch School principalship in 1961.

The members of the Norwood School Committee and Superintendent of Schools resolve that this acknowledgement be included in the 1973 annual report of the Norwood Public Schools.

Rudith M. Berkowitz, *Chairman*

Henry W. Diggs — Patricia A. Prindle

William F. Egan — Charles C. Saraca

Joseph M. Pentowski — Francis X. Sheehan, Jr.

Dr. Philip O. Coakley, *Superintendent of Schools*

REPORT OF THE SUPERVISOR OF CUSTODIANS, BUILDINGS, AND GROUNDS

I hereby submit my annual report for the year ending December 31, 1973. A minute sampling of projects completed this year in the various school buildings are listed herewith:

Balch School:

1. Eighteen (18) classrooms and offices painted.
2. Three (3) suspended ceilings installed in classrooms.
3. Sand and refinish corridor floors, landings, and stairs.
4. Two (2) doors installed in boys' lavatory.
5. Erection of masonry partition for Audio-Visual room.
6. Brick wall in storage area painted and cemented.
7. Install water cooler in corridor.

Callahan School:

1. Preliminary repair and complete painting of exterior of building.
2. Replace electric circuit panel in main coridor.
3. Replace counter top room K with formica.
4. Make-up and install protective screens east and west side of building.
5. Brick in openings in foundation of building.
6. Forty-two (42) cafe benches sanded and refinished.
7. Replace floor tile rear stairway.
8. Twenty-three (23) new window shades installed in addition.

Cleveland School:

1. Sliding and overhead door repairs in classrooms.
2. Three (3) skylite dome replacements.
3. Roof barrier installation (vandals).
4. Roof and downspout repairs.
5. New shades rear auditorium.
6. Drainage problem rear play area repaired.

Prescott School:

1. Roof barrier installations (vandals).
2. Preliminary repair and complete painting of exterior of building.
3. Redecorating/repair of K lavatory after vandalism.
4. Installation of four (4) exterior doors.
5. Replace four (4) skylite domes.
6. Eighteen (18) new window shades installed in classrooms.

Oldham School:

1. Preliminary repairs and complete painting of exterior of building.
2. Roof and flashing repairs.
3. Vandal proof roof vents.

4. Masonry repair - exterior of building.
5. Pole lighting installed on walk to building from Springdale Road.

Shattuck School:

1. Fifteen (15) new shades installed various classrooms.
2. Boiler covering repaired.
3. Burner controls (ignition replaced).

Willett School:

1. Install partition in health suite for office space.
2. Replace tempered glass rear of building.

Winslow School:

1. Refinish all chalk boards.
2. Repair/refinish all exterior doors.
3. Remove one 7' x 7' section of dividing partition in prefab and finish off.
4. Twenty-three (23) new shades installed.

Senior High School:

1. Repair/paint all exterior doors.
2. Installation of new lighting fixtures (4) locker areas main bldg.
3. Continuation of painting program (interior Rooms 146, 236, 237, 238, 239, 231, 2 locker rooms, 2 faculty, 2 art, music room/office, 2 laboratories, 2 stairways completed).
4. Renovations to sheet metal shop area to accommodate welding program and to meet safety codes.
5. Twenty-seven (27) new shades installed in cafeteria, classrooms —sixty (60) shades repairs.
6. Forty-six (46) fabric cushion seats in auditorium reupholstered.
7. Roof repairs.
8. Replacement of seven (7) plastic skylites with metal covers.
9. Wire glass installed in all classroom and library doors main building, transoms were changed from wood/glass to fire-proofed materials.
10. Repairs to boys' gym floor.
11. Heating/ventilating improvements boys' shower room/new addition.
12. Tile various stairwell landings.
13. Replace kitchen door and front exterior door.

Henry O. Peabody School:

1. Install smoke vent in roof.
2. Install one (1) pair exterior doors.
3. Install fire extinguishing system over cooking stoves in kitchen.

A loam pile at the rear of the Callahan School was leveled using the material for grading at the site and transferring the remaining to other schools for future use.

A 4' chain link fence was extended from Garfield Avenue to Roosevelt Avenue, also on the playground, fencing was installed to accommodate tennis games.

Wooded areas around high vandalism schools were trimmed of heavy growth.

The year's housekeeping, maintenance and grounds programs were carried out according to schedule and good practice.

I wish to thank Dr. Coakley, Mr. Mogan, the School Committee, Board of Selectmen, the Custodial, Grounds, and Maintenance staff for their assistance and cooperation.

JOHN P. MALEIKO
Supervisor of Custodians,
Buildings and Grounds

REPORT OF THE ATTENDANCE OFFICER FOR 1973

Total number of investigations	40
Number of truancies	15
Number of illness cases reported	14
Number of court cases	1

JOHN J. FLAHERTY
Attendance Officer

ADMINISTRATION BUILDING
OFFICE OF THE SUPERINTENDENT

December 31, 1973

Elementary Appointments - 1973

Miss Lee Armstrong received her B.A. Degree from the University of Rhode Island.

Miss Paula Crook received her B.A. Degree from the University of Massachusetts.

Miss Phyllis Cushing received her A.A. Degree from Dean Junior College and her B.F.A. Degree from the University of Denver.

Miss Charlotte Elliott received her B.A. Degree from Smith College and Master's Degree from the University of Illinois.

Mr. Robert Fitzpatrick received his B.A. Degree from Stonehill College.

Miss Jacqueline Keenan received her B.M. and Master's Degrees from Boston University.

Miss Susan Mulcahy received her B.S. Degree from the State College at Boston.

Miss Ann Nolan received her B.S. Degree from the State College at Bridgewater.

Mrs. Janet Rausch received her B.A. Degree from Salve Regina College.

Mrs. Kathleen Skoglund received her B.S. Degree from Southern Connecticut State College.

Mrs. Marie Stokinger received her B.S. Degre from the State College at Boston.

Mrs. Shirley Swain received her B.S. Degree from the State College at Lowell.

Mrs. Panora Triantafell received her B.M. Degree from Boston University.

Miss Anne Tobin received her B.A. Degree from the University of Massachusetts.

Miss Charlotte Will received her B.S. Degree from the State College at Boston.

Resignations - Elementary - 1973

Anne Carroll
Joan Coakley
Joanne Goodman
Ellen Hill
Charlotte Hobby
Marie Kelley
Eileen Kelly
Violet Kfoury
Lynnette Lancaster
Mary McAvoy
Nancy Moran
Margaret O'Leary
Janine Paquette
Paula Rhinerson

Retirements - Elementary - 1973

Mary Connolly
Theodora H. Stonefield

Leave of Absences - Elementary - 1973 - One Year

Maryanne Billikas Effective September 1, 1973
Judith Chaffee Effective September 1, 1973

ADMINISTRATION BUILDING
OFFICE OF THE SUPERINTENDENT

December 31, 1973

Secondary Appointments - 1973

Miss Odette Bery received her diploma from the Cordon Bleu, attended Maxims Academy in Paris and Cornell University.

Mr. Donald F. Buckley received his B.S. Degree from Boston State College.

Mr. Arthur M. Burke received his B.Ed. Degree from Keene State College.

Mrs. Annette D. Carmichael received her B.A. Degree from Duke University and her M.A. Degree from Tufts University.

Mr. Robert J. Corwin received his B.A. Degre from Boston University and his M.S. Degree from the University of Massachusetts.

Mrs. Sandra K. Donabed received her B.F.A. Degree from Syracuse University and her M.Ed. Degree from the Massachusetts College of Art.

Miss Virginia P. Flanagan received her B.A. Degree from the extension division of Harvard University and M.A.T. Degree from Harvard Graduate School of Education.

Miss Eileen M. Godino received her B.S. Degree from Boston College.

Miss Lynette C. Gutcho received her B.A. Degree from Syracuse University and her M.A. Degre from the University of Rochester.

Mrs. Jane P. Hobbs received her B.A. Degree from Vanderbilt University.

Mrs. Teresa G. Howe received her B.F.A. Degree from the Massachusetts College of Art.

Mr. Dennis W. Huyghe received his B.S. Degree from the Massachusetts Maritime Academy.

Mr. Leo E. Immonen received his B.S. Degree from the University of Massachusetts.

Miss Jane Jackson received her B.A. Degree from Radcliffe College and her M.A. Degree from the Queen Mary College of London University.

Mrs. Naureen M. Jenkins received her B.A. degree from the University of Massachusetts.

Mr. Joseph W. Johnson, III received his B.S. Degree from the University of Rhode Island.

Miss Jeanette LaCosse received her B.A. Degree from Wheaton College and her M.A.T. Degree from Harvard University.

Mr. Robert E. Levin received his B.A. Degree from Yale University and his M.A.T. Degree from Harvard University.

Mr. Blaine Maus received his B.S. Degree from Boston University.

Miss Eileen M. Martin received her B.A. Degree from Boston College.

Mr. Kenneth W. Megan, Jr. received his B.M. Degree from the Eastman School of Music.

Mrs. Jane E. Murphy received her B.A. Degree from LeMoyne College and her M.S.T. Degree from Boston College.

Mr. Joseph Musumano received his B.A. Degree from Fairfield University.

Miss Janice M. O'Connell received her B.A. Degree from Colby College.

Mr. Michael W. Ohlson received his B.S. Degree from the University of Massachusetts.

Mr. Paul E. Peckham received his B.S. Degree from Boston State College.

Mrs. Nancy A. Perlson received her B.A. Degree from Skidmore College.

Miss Marsha Pope received her B.A. Degree from Wheaton College.

Mr. Peter J. Riemer received his B.S. Degree from Tufts University and M.S. Degree from Northeastern University.

Mrs. Nancy B. Sampson received her B.M.E. Degree from Ashland College.

Mr. Timothy F. Sullivan received his B.S. Degree from Boston State College and his M.Ed. Degree from Boston State College.

Mr. Paul Vital received his B.A. Degree from Bridgewater State College and his M.A. Degree from Northeastern University.

Miss Sandra Weingarten received her B.S. Degree from Boston University and her M.Ed. Degree from Boston University.

Secondary Resignations - 1973

Nathanelle Braconi
Domenic Compagnone
Maureen Crowley
Paula DeCoste
Robert Donahue
Joan Earls
Maureen Foley
Peter Hexter
Maryellen Mahoney
Eleanor May
Marjorie Methelis
Pamela Murphy
Maureen O'Berg
Janice O'Connell
John O'Neil
Raymond Packert
Paula Pedroli
Linda Peterson
Michael Reilly
Diana Richardson
Esther Richardson
Mary Rourke
Susan Sears
Margurite Sicurella
Helen Snow
Nancy Tepper
Betsy Pfeiffer Tumbas
Marilyn Wolfson

Services Terminated:

Martin O'Donnell

Joan Prendergast

Retirements:

Francis McAuliffe

Dorothy Nugent

Leave of Absence:

Paul Frost

Teacher Exchange:

Louis Buscone

Bridget Jones

Clerical Personnel

Appointments:

Josephine Moreau
Mary Petrovek

Custodial Personnel

Appointments:

Timothy Sullivan

TABLE I

RECAPITULATION
(October Enrollments)

Year	Pupil Personnel	Professional Personnel	Non-Professional Personnel
1964	5939	301	76
1965	6213	309	78
1966	6376	323	94
1967	6532	340	92
1968	6716	375	96
1969	7104	419	106
1970	7280	445	122
1971	7258	467	120
1972	7164	487	124
1973	6918	487	125

TABLE II

SCHOOL POPULATION TRENDS

(October Enrollments)

Total Elem.	Total Adj. Classes	Jr. High So.	Jr. High No.	Sr. High	Voca-tional	All Schools	Year	Balch	Calla-han	Cleve-land	Old-ham	Pres-cott	Shat-tuck	Wil-lett	Wins-low
3464	—	732	—	1574	169	5939	1964-65	676	477	671	549	509	272	—	310
3533	54	804	—	1663	159	6213	1965-66	676	478	738	520	491	282	—	348
3641	61	845	—	1683	146	6376	1966-67	687	468	773	562	503	257	—	391
3611	57	899	—	1809	156	6532	1967-68	686	468	795	546	476	270	—	370
3671	54	933	—	1875	183	6716	1968-69	718	478	613	407	449	273	421	312
3798	47	722	910	1458	169	7104	1969-70	737	476	623	409	500	240	495	318
3732	43	743	1000	1566	196	7280	1970-71	757	477	588	403	479	235	466	327
3583	36	786	1045	1606	202	7258	1971-72	663	439	595	436	464	212	482	292
3469	33	782	966	1716	198	7164	1972-73	629	397	593	425	434	229	489	273
3234	17	780	961	1726	200	6918	1973-74	591	373	563	383	415	213	447	249

TABLE III

REVENUE FROM ALL SOURCES FOR SCHOOL SUPPORT—YEAR 1973

Code No.	Item		1973 Receipts
	REVENUE FROM LOCAL SOURCES		
01120	Tuition from Individuals		$ 9,126.00
01150	Miscellaneous Local Revenue		5,810.00
01100	TOTAL REVENUE FROM LOCAL SOURCES		$ 14,936.00
	REVENUE FROM THE COMMONWEALTH		
	State Aid to Regional School Districts		$ 222,845.00
01210	State School Fund (Chapter 70) as amended by Chapter 14		1,898,981.00
02130	Public School Transportation (Chapter 71)		23,026.00
01240	*Tuition from State Wards (Chapter 76)		5,773.00
02160	*State-Aided Vocational Education (Chapter 24 as amended)		75,850.00
02180	State Aid for School Buildings (Chapter 645-1948 as amended)		564,253.00
01290	Instruction in Spec. Classes (Ch. 69, Sec. 32 & 33)		202,511.00
	01292 — Speech & Hearing	52,653.00	
	01293 — Mentally & Phy. Handicapped	113,406.00	
	01294 — Emotionally Disturbed	2,025.00	
	01295 — Sight-Saving Classes	4,050.00	
	01296 — Perceptually Handicapped	30,377.00	
01200	TOTAL REVENUE FROM COMMONWEALTH		$2,993,239.00
	REVENUE FROM THE FEDERAL GOVT.		
01321	Public Law 864—Title III (NDEA), Title V (NDEA)		....
01355	Public Law 89-10—Title I (ASPIRE)		$ 49,853.00
01356	Public Law 89-10—Title II (Libraries)		12,577.00
01345	Vocational Education 90-576		2,400.00
01380	Public Law 79-396 & Public Law 74-320 School Lunch & Special Milk Program		98,812.00
01300	TOTAL REVENUE FROM FEDERAL GOVT.		$ 163,642.00

REVENUE FROM ALL SOURCES — Continued

Code No.	Item	1973 Receipts
	TRANSFERS FROM OTHER DISTRICTS	
01410	Tuition	$ 124,509.00
01400	TOTAL TRANSFERS FROM OTHER DIST.	$ 124,509.00

REVOLVING ACCOUNTS	
Special School Lunch Fund & Special School Milk Programs — Turn-In	$ 124,793.00
Norwood Women's Club — Milk Program	500.00
Athletic Association — Turn-In	4,762.00
Music Revolving — Turn-In	24,573.00
TOTAL REVOLVING ACCOUNTS	$ 154,628.00

VOCATIONAL SCHOOL (H. O. Peabody School)		
Registration Fees (Evening Practical Arts)		$ 1,415.00
Dressmaking Dept.		
Bakery Department		
Beauty Culture Dept.	Work & Products	35,034.00
Business Department		
Dining Room		
	Total	$ 36,449.00
HENRY O. PEABODY INCOME ACCOUNT		$ 54,959.00

TABLE IV

ADINISTRATION BUILDING
Office of the Superintendent

AREAS OF PRESENT SCHOOLS AND SITES OF LAND FOR SCHOOL PURPOSES

School	Date	Area	
West	1891		21,268 Square Feet
Shattuck	1903	3 Acres	15,881 Square Feet
Winslow	1908	4 Acres	7,817 Square Feet
Balch	1913	3 Acres	11,804 Square Feet
Balch Addition	1920		
Balch (2nd) Addition	1966		
Aaron Guild Elementary	1919	4 Acres	13,807 Square Feet
School renovation and reconstruction (1972)	1930		
Senior High	1926	13 Acres	35,024 Square Feet
Senior High Addition	1931		
Senior High (2nd) Addition	1962	1 Acre	
Callahan	1930	10 Acres	36,229 Square Feet
Callahan Addition	1954		
Peabody	1942	Included in High School Area	
Prescott	1958	9 Acres	14,617 Square Feet
Cleveland	1958	19 Acres	
Cleveland Addition	1966		
Oldham	1963	15 Acres	
Willett	1968	22.9 Acres	
Junior High North	1969	16 Acres	(plus adjacent playground 54 acres)
Junior High South	1974	38 Acres	
Site			
Hennessy Field—Pleasant Street	(acquired 1950)	12.4 Acres	

School RE-CAP ALL SCHOOLS AGE-GRADE MEMBERSHIP DATE — NORWOOD PUBLIC SCHOOLS Oct. 1, 1973

GRADE		4	5	6	7	8	9	10	11	12	13	14	15	16	17	18	19	over	TOTAL
Kdg.	Boys	36	173	5															214
	Girls	37	156	1															194
1	Boys		26	192	21														239
	Girls		34	174	6														214
2	Boys			26	161	34													221
	Girls			26	167	13													206
3	Boys			1	26	178	41												246
	Girls				41	170	12												223
4	Boys					34	186	30	1										251
	Girls					42	172	13											227
5	Boys						34	183	30	1									248
	Girls						36	206	15	1									258
6	Boys							25	184	39	2								250
	Girls							38	192	13									243
7	Boys								30	198	48								276
	Girls								55	222	29	3							309
8	Boys									31	202	52	1						286
	Girls									53	179	27	2						261
9	Boys										41	205	44	2					292
	Girls										56	233	25	3					317
10	Boys											37	215	30	6			1	289
	Girls											53	250	21	4			1	329
11	Boys											1	62	202	29	2			296
	Girls												71	231	18	3			323
12	Boys													36	162	23	1		294
	Girls													64	218	11	1		222
13	Boys														2	24	6	4	36
	Girls														18	62	15	42	137
Train.	Boys				2		1		1	1									5
	Girls							1											1
Adj.	Boys				1	1		2	3	1									8
	Girls					1	1			1									3
TOTALS		73	389	425	425	473	483	498	511	561	557	611	670	589	457	125	23	48	6918

GRADUATES

Norwood High School 1973

John Joseph Abromowski
Stephanie Ann Abromowski
Edward William Abucevitch, Jr.
Charles A. Acker
NancyAdams
Gary David Adelstein
Diane C. Affanto
Susan Agnese
*David Joseph Ahearn
aJnet Lee Alden
*Christina Anderson
Terry L. Anderson
Steven A. Andrews
Debra AnnAngelo
Virginia Arbogast
Craig Armstrong
Debbie Baker
Patty Baldwin
Mark P. Baierna
John David Barker
Paul Alfred Barker
Kevin Patrick Barry, Jr.
*Jeriann Bartlett
Ann Marie Barton
Christopher C. Basile
Luder R. W. F. Bauschulte
Keylene Marie Bechet
Denise Jane Bedard
Linda J. Begley
George M. Bell
William Benson
Donna M. Bernasconi
Ann Marie Bernazzani
Stephen D. Black
John T. Blanchard, Jr.
Carol Marie Blizard
Donna M. Boch
William Bohmbach
*Linda Frances Bonetz
John F. Bonfatti
Helen Rebecca Bostwick
Kathleen Marie Boudreau
Lori Gail Bourne
Thomas M. Bowman
Bruce C. Boyd
Joseph M. Boyland
Joseph A. Branco
Bradford S. Breen
Judith E. Breen
Patricia Ann Breen
*Steven J. Brennan
Donna M. Brion
Thomas John Brion
Brian T. Brown
Robert Michael Brown
Sharon Danielle Brown
Susan Diane Brown
David M. Browne
Marie Kristine Browning
Lynn A. Bryan
Judith Madelyn Bryant
*Sheila Margaret Burdon
Elaine Marie Burke
Elizabeth Ann Burke
Terence M. Burke
*Daniel R. Burns
Kathleen M. Burns
Linda Mary Burns
Michael J. Burt
*Donna Marie Caccamesi
Stephen G. Cain
David Anthony Calderone
*Joan Marie Callahan
Richard B. Campbell
Jean Cannon
oJhn J. Cantarella
Donald R. Cappadona
Deborah Marie Caprarella
aMrianne Carberry
Frederick William Carbone
Irene Carita
*Linda Maureen Carney
Michael Francis Caron
Christine L. Carrigan
Pamela Carter
Robert D. Cassidy
Peter Catanese, II
Michael Patrick Cawley
Deborah Judith Ceglia
Celeste Chapman
Cheryl Ann Chapman
*Joseph Michael Cheney, Jr.
Richard Chermesino
Karen Ann Christie

GRADUATES—Continued

Joanne Marie Chrzanowski
Mark Gerald Chubet
Francis D. Ciavattone, Jr.
Mary Ellen Cisternelli
David L. Clarke
Kathleen Teresa Cleary
Anne Marie Clifford
Joyce M. Coccia
Steven Lawrence Coletta
John P. Collins
Patricia Anne Collins
Robert A. Collins
Susan Columbo
Sarah A. Compagnone
Mary T. Concannon
Maureen Jo Condon
Joseph W. Conley, Jr.
Thomas Roy Conley
Eileen M. Connolly
Gerard Conroy
Thomas Bernard Martin Corcoran
Thomas F. Cordo
Joan Lorraine Cormier
William Joseph Correia
Rand S. Corwin
Edward Thomas Costello, Jr.
Faith Ann Costello
Michael Francis Costello
Michael John Costello
Debra J. Cotter
Patricia A. Cotter
Terry Glenn Coverstone
Coleman D. Coyne
Garth S. Craig
Gerardene Maria Crimmins
Dorothy M. Cronin
*Mary Elizabeth Croft
Christopher Paul Curran
James Michael Curran
John Thomas Curran
Melanie Lee Curran
Patricia A. Curran
Richard Dennis Curran
Ruth A. Curran
Sheila T. Curran
Theodore Joseph Curtin
Deborah Jean Danforth
Amy Jean Daniels
Denise Marion Daniels
Douglas Shafic David
*Michael Victor David
Louise Davitt
Gary Alan Davis
*Edward A. DeMasi
Jean Marie DeMayo
John F. Dempsey
Daryl Wheaton Denison
Robert M. DePietro
Mary-Ellen Dervan
Margaret Ann DeShiro
Mary-Ellen D'Espinosa
Michael David Devine
Donna Marie DiMarzo
Michele Marie Dolan
*John T. Donnelly
William John Donnelly
John Donoghue
Edward L. Donovan
Owen F. Donovan
Robert J. Donovan
John G. Dorion
Diane Frances Dowd
Patricia Ann Downs
Joanne Doyle
Diane Elizabeth Driscoll
Marian Elizabeth Drummey
Deborah Anne Duggan
James R. Dundulis
Deborah Durling
Linda Ann Dyke
Kathleen Ann Eagan
Catherine Ann Marie Eckhardt
Robert E. Eckhardt
Sheila Egan
Catherine Eibye
Linda Sue Elmont
Eileen Mary English
Judith Marie Eppich
Peter Erickson
George Michael Eysie, Jr.
James Joseph Farrell
David R. Fasano
Burt Faulkner
Joan Marie Favaloro
John Edward Feeney
James Holden Fenton

GRADUATES—Continued

Mary Ferrara
John Ferrari
Norma Lucille Field
*William D. Fiske, III
Patricia Ann Flaherty
Richard P. Flaherty
Colleen Marie Flanagan
Robert Flanagan
Robert Flavin
Maura Patricia Flynn
Kathleen Mary Folan
Kevin Folan
Mary Ann Foley
Richard S. Foley
Robert J. Foley
Linda M. Forman
Margaret Foti
*Robert C. Fox, Jr.
Evelyn Fraser
Kenneth Brien Freestone
Christine Marion Freitas
Richard A. Frenette
David John Frey
*Svend O. Freytag
Jeffrey P. Gahm
Peter William Galanis
Kenneth P. Galano
Betsy Louise Garner
Julie Gebron
Ellen Beth George
Ann Marie Martina Giampietro
John W. Gillis, Jr.
John M. Glynn, II
Kenneth Joseph Golden
Edward L. Goodwin
Julianne Gordon
W. David Grabus
Stephen Edward Graham
*Francis Michael Graney
Debra A. Grassia
Michael J. Greeley
Susan M. Greene
Marie A. Grosso
Mary Ellen Collette Grosso
Linda M. Grover
Debra J. Gugliotta
Peter Gugliotta
Joseph R. Gulla
Theresa E. Hamilton
John K. Hanlon
Neil A. Harmon
Timothy Harrigan
Erenest P. Harrington
Jayne F. Hartnett
Robert B. Hastings
Linda J. Hawley
Mary Ellen Hazelton
Brian Healy
Donald R. Hennis
Martin W. Henry
Robert Paul Henry, Jr.
Patricia Marie Herlihy
Stephen R. Hesnan
Mark Arthur Hersey
Eileen P. Hickey
Carol Jean Hinkson
Edward Allen Hodge
Eileen Susan Holzman
Elizabeth Christine Hopkins
Linda E. Horsman
Stuart J. Howard
Kathryn Hudson
John Philip Hughes
Karen M. Hulbig
Kevin W. Hurley
*Carol Iacono
Denise Anne Irving
Kevin Jackson
Roy Alexander Jaruk
Karen Jenks
Elinor Jennings
Cynthia Johnson
James E. Johnson, Jr.
John H. Johnson, IV
Leo Vincent Johnson, Jr.
Paul Edward Johnson
Pamela Jones
Patricia A. Jones
Kathleen Jordan
John Kalliel
John J. Keane
Marianne Kane
Jodie Helene Kaufman
Mary Margaret Keady
Janet Margaret Keegan
Thomas J. Keegan

GRADUATES—Continued

Nancy Elizabeth Kelley
William F. Kelley
Michael T. Kelliher
Timothy Joseph Kelliher
Mark C. Kelly
Maureen Ellen Kelly
William P. Kelly
John Robert Kennedy
Richard F. Kennedy, Jr.
Mary Ann Kimball
Elizabeth King
Martha F. King
Steven W. Knoblock
Michael W. Kolb
Deborah A. Koval
Kenneth Martin Kranefuss, Jr.
*Karen Lynne Krohto
Jason B. Kudirka
Kathleen Marie Kvilhaug
James Morise Laarhoven
Gary R. Landers
Wayne Lanier
Paul Joseph Lanzilla
Robert Laquidara
Janet Mary Larkin
Erik Christian Larsen
Kathleen Patricia Laverty
Patricia Louise Lawler
Robert Joseph Lawrie
Paul James Lazzaro
Carleton Alan Leavitt
Gary Michael Lee
Robert William Lee
Claire Marie Leonard
Barbara Frances Lightizer
John Joseph Lightizer
Patricia Julie Lindfors
John P. Linnehan
David Paul Locarno
*Charles Joseph Lockwood
Kenneth Russell Loring
*Ellen Cecelia Lovell
Scott Alan Lowe
Patricia Ann Lowey
*Ann Marie Lucchini
Stephen Francis Lydon, Jr.
Doreen Margaret Lynch
Marion Elizabeth Lynch
John Peter Macaulay
Katherine A. MacDonald
*Susan Louise MacDonald
Margaret Ann MacIsaac
Scott William MacKay
Roger Keith MacLeod
William Robert MacLeod
*Anne Lindsay MacPhee
Lesley Euen MacQuarrie
Ronald Joseph Maggio
*William Edmund Mahn
Caryn Ann Malia
Clifford Lewis Maloney
John Anthony Manfro, Jr.
Diane Christine Martowska
Diane Marie Mastandrea
Robin Ann Matthews
Linda Marie McCall
Michael Dale McCarthy
Susan M. McCarthy
Vivian A. McClanahan
Timothy J. McCormack
Mary Lou McCracken
William P. McDermott, Jr.
Kevin P. McDonough
Linda Marie McDonough
Patrick McDonough
David W. McDuff
Nancy Louise McGill
aPmela Mary McGill
Keith W. McGinnis
Judith A. McGrath
Nancy E. McGrath
Patricia A. McGrath
Deborah Ann McGuire
Miriam Ellen McGuire
Janice Lynn McMillen
Donna Marie McMorrow
aPmela R. McNamara
Dennis McNamee
Edward J. McQuaid
Gerald F. Memmo, Jr.
Debra Jean Michienzi
Stephen Miller
Annemarie Millin
Harry Michael Monroe
Marilyn Jo Mooney
Deborah Ann Murphy

GRADUATES—Continued

Irene Patricia Murphy
John W. Murphy
Maureen Patricia Murphy
Nancy Jean Murphy
Kathleen Claire Murray
Keri Ann Muse
Karen Jean Mutchler
Donna L. Nash
*Deborah Ann Nashawaty
Katherine Theresa Newman
Charles A. Nicholas
James Martin Nolan
Mark Joseph Norton
Kevin Patrick O'Brien
Maureen Elizabeth O'Brien
Rosemary O'Brien
Suzanne Marie O'Brien
*Rosemary Anne O'Connell
George Theall O'Connor
Paul Christopher O'Day
Linda Sue Omensky
Karen Sue Orent
John Joseph Paras
Francine Parise
Mark A. Parisi
David Forbes Parkinson
Nicholas P. Patsos
Leighton Joseph Patterson
Lucia Elizabeth Pearson
Cheryl Ann Pember
William Robert Pender
Linda Ann Pentowski
Mark Joseph Pentowski
Philip Arthur Pessa
Jean Frances Pezwick
Joan Marie Phalen
Patricia Phalen
Russell Vance Philbrick
Debbie Phillips
*Kathryn Ellen Pink
Kenneth O. Pitman, Jr.
Lawrence Pober
Nancy E. Polito
*Janet F. Polovich
Edmund J. Poniatowski, Jr.
Lauren Jane Power
Kevin Powers
Joseph J. Poznick
Robert R. Pucci
Mary Gemma Puopolo
Joseph F. Purpura, Jr.
Michael John Raftery
Richard Rahn
Steve E. Ramseyer
Gwen Marie Ratté
*Robert S. Reed
Paula Jean Remick
Joyce Lois Remkus
Donna Marie Reynolds
Wendy Lynne Rickard
Barbara Jean Riordan
Lawrence Edward Robbins
Michael Edward Roberts
Susan D. Robison
Michael Thomas Roby
Kathleen Roche
Pamela Rodgers
Keith M. Rogers
Nancy A. Rogodzinski
Lynn Marie Romanelli
Josephine Joan Romoska
Catherine Ann Rondinelli
Claire T. Ruggiero
Robert Rumbel
Frank A. Ruscio
Barbara Mary Ryan
Donna A. Ryan
*Kathleen M. Ryan
*Deborah Ann St. Cyr
Mindy Sall
Hilary Sallet
James S. Salmon
Jayne E. Sanphy
Robert Sanphy
Dianne J. Santoro
Deborah Shirley Santospago
*Katherine Alane Sarno
Glenn W. Schiano
Susan Ann Serani
John E. Sergi
Aldo Ronald Servello
Bartholomew Shea
Joseph Shea
Leo B. Shellmer
Mark Sias
Marylin Michelle Simmons

GRADUATES—Continued

*Tina Jo Solomon
Nancy L. Songin
Gayle M. Soper
Susan Sprague
Amy Beth Staller
Noreen O'Malley Stampfl
Cynthia Joan Stewart
Mary E. Stillman
Judith Christine Stivaletta
Joseph A. Strillchuk
Debbie Stupak
Katherine A. Sullivan
oJhn R. Sutcliffe
Edward Sweeney
Madeline Taggart
Deborah Ann Tatro
Doreen Rose Tavella
Janice Thibault
Jeanne M. Thibault
Mark J. Thomas
Nancy Elizabeth Thomas
Ellen A. Thompson
James E. Thompson
Stephanie P. Tingos
Cheryl Ann Tomasello
Lynette Ann Towey
Patricia Anne Trainor
Denise M. Trovato
Martha Jean Tully
John Algi Tumas
Gregory S. Twiss
Daniel J. Twomey
Margaret Ann Udden
*Kristina Varenais
Lori Ann Vezina
Guillermo Manuel Viscarra
Lorraine Dorothy Vitellaro
Janice Ellen Vlachos
*Margaret Ann Walsh
*Mary Catherine Walsh
Michael Dennis Walsh
Stephen J. Walsh
Thomas E. Watson
Jane E. Weatherhead
Bruce C. Webber
Susan A. Webber
Deborah J. Webster
John C. White, III
Kathleen M. White
Paul F. White
Robert Christopher White
Susan White
Barbara L. Whitestone
Jeffrey P. Whitham
Peter D. Whitmarsh
Mark S. Whittemore
*Barbara Leah Wiik
*Susan E. Wilson
*Wendee Joy Wolfson
Christina Wood
Teresa Lee Wright
Ronald Wysocki
Karen A. Zahorsky
Cathleen Marie Zajac
Cynthia Zinni

*National Honor Society Member

REPORT OF THE STATE AUDITOR

Mr. Gordon A. McGill
Director of Accounts
Department of Corporations and Taxation
Boston, Massachusetts

Sir:

In accordance with your instructions, I have made an audit of the books and accounts of the town of Norwood for the period from January 1, 1971 to November 4, 1972, the following report being submitted thereon:

The records of financial transactions of the several departments receiving or disbursing money for the town or committing bills for collection were examined and checked by comparison with the records in the offices of the town accountant and the town treasurer.

The books and accounts in the office of the town accountant were examined and checked. The general and appropriation ledger accounts were analyzed and proved. The recorded receipts and payments were compared with the town treasurer's books, and the appropriations, loan authorizations, and transfers were checked with the town clerk's records of town meetings and with the finance commission's authorizations of transfers from the reserve fund.

The necessary adjustments resulting from the audit were made, and a balance sheet, which is appended to this report, was prepared showing the financial condition of the town on November 4, 1972.

The books and accounts of the town treasurer were examined and checked. The cash book additions were verified, and the receipts, as recorded, were compared with the town accountant's books, with the records of the several departments collecting money for the town, and with other sources from which money was paid into the town treasury. The recorded payments were checked with the treasury warrants authorizing the treasurer to disburse town funds and with the town accountant's records.

The cash balance on November 4, 1972 was proved by reconciliation of the bank balances with statements furnished by the banks of deposit, by actual count of the cash in the office, and by listing the cash memoranda.

The records of tax titles and tax possessions held by the town were examined and checked. The transfers to the tax title account were compared with the collector's records, the reported redemptions and sales of tax possessions were checked with the treasurer's recorded receipts, the foreclosures were verified, and the tax titles and tax possessions on hand November 4, 1972 were listed, reconciled with the town accountant's ledger controls, and further checked with the records at the Registry of Deeds.

The records of payroll deductions from Federal and State taxes, group insurance, and savings bond purchases were examined. The deductions were listed, the payments to the proper agencies were verified, and the balances on November 4, 1972 were proved with the town accountant's ledger controls.

The records of receipts for parking meter fees were listed and compared with the books of the town accountant.

The savings bank books and securities representing the investment of the trust, investment, and retirement funds in custody of the town treasurer and the trustees were examined and listed. The income was proved, and all transactions and balances were verified and compared with the books of the town accountant and, in the case of the retirement funds, with the records of the retirement board.

The records pertaining to funded debt, as well as temporary loans, were examined and checked. The loans issued were compared with the town treasurer's recorded receipts, while the payments on account of maturing debt and interest were compared with the amounts falling due and were checked with the cancelled securities and coupons on file. The bonds and coupons outstanding on November 4, 1972, were listed and reconciled with statements furnished by the banks of deposit.

The books and accounts of the town collector were examined and checked. The tax, excise, assessment, municipal light, water, and departmental accounts outstanding at the time of the previous audit, as well as all subsequent commitments, were audited and proved with the warrants committing them for collection. The recorded receipts were compared with the payments to the treasurer as shown by the treasurer's and the accountant's books, the recorded abatements were compared with the assessors' and other departmental records of abatements granted, the transfers to the tax title account were proved with the treasurer's record of tax titles held by the town, and the outstanding accounts were listed and reconciled with the respective controls in the town accountant's ledger.

The outstanding tax, excise, assessment, municipal light, water, and departmental accounts were further verified by mailing notices to a number of persons whose names appeared on the books as owing money to the town, and from the replies received it appears that the accounts, as listed, are correct.

Attention is called to the fact that departmental accounts receivable are outstanding as far back as 1948, and it is recommended that prompt action be taken to effect a complete settlement of all the delinquent accounts.

The records in the assessors' department pertaining to deferred assessments were examined. The payments in advance were checked with the traesurer's recorded receipts, the abatements granted and the amounts added to taxes were verified, and the apportionments due in

future years were proved with the respective accounts in the town accountant's ledger.

The financial records of the town clerk were examined and checked in detail. The recorded receipts on account of dog and sporting licenses issued were checked, and the payments to the town treasurer and to the Division of Fisheries and Game were verified. The recorded receipts of the town clerk for miscellaneous fees, as well as for the sale of cemetery lots and graves, were checked, and the payments to the treasurer were verified.

The records of guarantee deposits for various town services were examined. The deposits were listed, and the refunds and transfers to accounts receivable were verified. The deposits on hand were proved with the respective controls in the town accountant's ledger.

The surety bonds of the town officials who are required by law to furnish them were examined and found to be in proper form.

The records of receipts by the selectmen, the town manager, and the building inspector, as well as by the police, health, and school departments, and by all other departments collecting money for the town, were examined and checked. The payments to the town treasurer were verified, and the cash on hand in the several departments was proved.

There are appended to this report, in addition to the balance sheet, tables showing reconciliations of the several cash accounts, summaries of the tax, excise, assessment, tax title, tax possession, departmental, municipal light, and water accounts, as well as schedules showing the condition and transactions of the trust, investment, and retirement funds.

During the progress of the audit cooperation was extended by all town officials, for which, on behalf of my assistants and for myself, I wish to express appreciation.

Respectfully submitted,

WALTER F. ABEL
Assistant Chief of Bureau

WFA:MCC

TOWN OF NORWOOD

Balance Sheet — November 4, 1972

GENERAL ACCOUNTS

Assets

Cash:		
General:		
In Banks and Office ..	$8,320,606.54	
Invested in Savings ..	1,100,000.00	
		$9,420,606.54
Advances for Petty:		
Council for the Aging	50.00	
School	400.00	
Library	50.00	
		500.00
Accounts Receivable:		
Taxes:		
Levy of 1971:		
Personal Property ..	2,568.09	
Real Estate	7,258.25	
Levy of 1972:		
Personal Property ..	14,513.80	
Real Estate	1,186,355.42	
		1,210,695.56
Taxes in Litigation		39,508.95

Liabilities and Reserves

Temporary Loans:		
In Anticipation of Revenue 1972		$2,000,000.00
State Assessments 1972:		
Recreation Areas	$72,460.47	
Auditing Municipal Accounts	18.89	
Examination of Retirement System	291.60	
Metropolitan Sewer	148,113.21	
Metropolitan Water	216,432.00	
Metropolitan Area Planning	1,534.50	
Massachusetts Bay Transportation Authority ..	299,578.00	
Mosquito Control	7,166.42	
Elderly Retirees Program	3,498.02	
Motor Vehicle Excise Billing	2,907.60	
State Assessment System	1,232.60	
Air Pollution Control ..	1,297.15	
		754,530.46

GENERAL ACCOUNTS — Continued

Assets

Accounts Receivable (Cont.)		
Motor Vehicle Excise:		
Levy of 1969	2,443.11	
Levy of 1970	7,225.90	
Levy of 1971	24,634.26	
Levy of 1972	84,162.44	
		118,465.71
Special Assessments:		
Sewer:		
Added to taxes 1972	829.90	
Water Mains:		
Added to taxes 1972	26.31	
Committed interest 1972	160.77	
		1,016.98
Tax Titles & Possessions:		
Tax Titles	379,406.59	
Tax Possessions	21,451.10	
		400,857.69
Departmental:		
General Government	4,138.53	
Town Prop. Rentals	1,678.78	
Police	5,860.20	
Parking Meters	12.88	
Health	1,063.50	
Sanitation	1,784.89	

Liabilities and Reserves

Employees' Payroll Deduct.:		
State Taxes	29,452.34	
Blue Cross and Blue Shield	187.87	
Purchase of Savings Bonds	2,247.50	
		31,887.71
Reserve for Land Taking—Damage Awards		4,946.28
Guarantee Deposits:		
Contract Bids	6,000.00	
Plans and Specifications	325.00	
Sewer	17,856.39	
Street	815.00	
Sidewalk	458.50	
Municipal Light:		
Consumers	3,304.00	
Service Connections	42,090.25	
Water	40,178.50	
		111,027.64
Agency:		
State Sporting Licenses	408.00	
County Dog Licenses	2,380.75	
Morrill Library Projector		

Highway	1,633.66	
Public Dump	4,714.00	
Permanent Sidewalks	55.65	
General Relief	1,843.12	
Old Age Assistance	554.53	
Veterans' Services	19,175.40	
School	11,072.66	
Cemetery:		
Care of Lots and Graves	31,355.50	
Perpetual Care	260.00	
Interment Fees	145.00	
		85,348.30
Municipal Light:		
Rates	528,604.74	
Miscellaneous	10,363.45	
		538,968.19
Water:		
Liens 1972	13,696.24	
Rates	73,460.12	
Miscellaneous Charges	4,727.07	
		91,883.43
Aid to Highways:		
State	115,700.00	
County	57,850.00	
		173,550.00
Federally Aided Airport Projects		69,741.35
Fund	26.00	
		2,814.75
Tailings - Unclaimed Checks		11,347.38
Gifts and Bequests:		
Chickering Fund for Library Books	280.78	
Conservation Commission for Plantings	200.00	
Cemetery Perpetual Care	10,277.50	
		10,758.28
Trust & Invest. Funds Income:		
School Funds:		
Neville A. Booth Scholarship	27.25	
High School English Prize	39.27	
Harriett W. Lane	44.34	
Library Funds:		
Warren H. Cudworth	131.33	
E. Florence Morse	112.46	
Edna Phillips Memorial	3,083.75	
Alice H. Plimpton	5,276.05	
A. Marion and Otis D. Swain	117.97	
William T. Whedon	92.97	

GENERAL ACCOUNTS — Continued

Assets

Estimated Receipts to be Collected		1,439,590.61
Loans Authorized:		
Junior High School—South	5,900,000.00	
Municipal Light Construction	35,000.00	
		5,935,000.00
Due from Stabilization Fund:		
Appropriation for — Remodeling & Repair to Jr. High School South		259,705.85
Unprovided For or Overdrawn Accounts:		
Underestimates 1972:		
County Tax	13,559.64	
Overlay Deficits:		
Levy of 1970	3,054.46	
Levy of 1971	5,236.67	
Overdrawn Accounts:		
Payroll Deduct. — Fed. Withholding Taxes	48.90	
Fire Loss — Jr. High School — South	842.70	

Liabilities and Reserves

Trust & Investment Funds Income: (Cont.)		
Cemetery Funds:		
Anna M. Day	1,866.87	
Perpetual Care	70,077.23	
Investment Funds:		
Post-War Rehabil.	228.44	
Stabilization Fund	14,432.86	
		95,530.79
Recovery—Old Age Assist.		542.49
Federal Grants:		
School:		
Smith - Hughes and George Barden Fund	9,171.20	
Public Law #88-210	122.26	
Public Law #85-864	8,420.53	
Vocational Education	197,444.63	
Elem. and Secondary Education - Aspire	7,939.19	
		223,097.81
Revolving Funds:		
School Lunch	59,453.88	
School Athletics	3,741.01	
School Music	13,810.68	
		77,005.57

Workmen's Compen...	20.01	
Overdrawn Appropriations:		
Selectmen — Personal Expense	160.00	
Fire Overtime & Recall	323.71	
School Administration Expense	7.90	
Cemetery — New Equipment	57.65	
		23,311.64

Appropriation Balances:		
Revenue:		
General	5,271,456.63	
Municipal Light:		
Maint. & Operation.	954,318.38	
Depreciation	270,137.95	
Construction	164,687.84	
Water:		
Maint. & Operation.	62,005.61	
Constr. & Extension	113,209.69	
Non-Revenue:		
Bridge Construction ..	47,680.50	
Street Construction ..	33,311.93	
School Adm. Salary ..	5.42	
School Construction ..	18,978.47	
Municipal Light Construction	221,180.90	
Airport Improvements	50.69	
		7,157,024.01
Loans Auth. and Unissued		5,935,000.00
Sale of Real Estate Fund..		2,640.00
Sale of Cemetery Lots Fund		99,596.93
Receipts Reserved for Approp.:		
Dog Officer	225.00	
Parking Meter	26,291.31	
Highway Chapter #616..	10,114.16	

GENERAL ACCOUNTS — Continued

Assets	Liabilities and Reserves		
	Highway Chapter #679..	7,116.24	
	Highway Chapter #718..	19,946.24	
	Fire Loss Reimbursement	13,634.06	
			77,327.01
	Res. Fund—Overlay Surplus		8,841.75
	Overlays Res. for Abatements:		
	Levy of 1969	3,711.35	
	Levy of 1972	457,430.89	
			461,142.24
	Revenue Res. Until Collected:		
	Motor Vehicle Excise ...	118,465.71	
	Special Assessment	1,016.98	
	Tax Title & Possession..	400,857.69	
	Departmental	85,348.30	
	Municipal Light	538,968.19	
	Water	91,883.43	
	Aid to Highway	173,550.00	
	Aid to Airport	69,741.35	
			1,479,831.65
	Res. for Petty Cash Advances		500.00
	Surplus Revenue		1,263,358.05
$19,808,750.80			$19,808,750.80

DEFERRED REVENUE ACCOUNTS

Apportioned Assessments Not Due:		Apportioned Sewer Assessment Revenue:	
Sewer	$16,725.74	Due in 1973 to 1981, Inclusive	$16,725.74
Water Main	186.69	Apportioned Water Main Assessment Revenue:	
		Due in 1973	186.69
	$16,912.43		$16,912.43

DEBT ACCOUNTS

Net Funded or Fixed Debt:		Serial Loans:		
Inside Debt Limit:		Inside Debt Limit:		
General	$1,260,000.00	General:		
Outside Debt Limit:		Sewer	$105,000.00	
General	3,375,000.00	Street	300,000.00	
Public Service Enterprise	3,665,000.00	School	725,000.00	
		Library	130,000.00	
				$1,260,000.00
		Outside Debt Limit:		
		General:		
		World War II Memorial Building	150,000.00	
		School	3,225,000.00	
				3,375,000.00

DEFERRED REVENUE ACCOUNTS — Continued

Assets		Liabilities and Reserves		
		Public Serv. Enterprise:		
		Municipal Light	3,335,000.00	
		Water	330,000.00	
				3,665,000.00
	$8,300,000.00			$8,300,000.00

TRUST & INVESTMENT ACCOUNTS

Trust and Investment Funds:		In Custody of Treasurer:		
Cash and Securities:		School Funds:		
In Custody of Treasurer	$1,067,200.30	Neville A. Booth Scholarship	$995.97	
In Custody of Trustees	1,190,359.63	High School English Prize	500.00	
		Harriet W. Lane	800.00	
		Library Funds:		
		Warren H. Cudworth..	500.00	
		E. Florence Morse ...	500.00	
		Edna Phillips Memorial	114,000.00	
		Alice H. Plimpton	11,000.00	
		A. Marion and Otis D. Swain	500.00	
		William T. Whedon ..	500.00	
		Cemetery Funds:		
		Anna M. Day	5,000.00	

		Perpetual Care	227,109.92
		Investment Funds:	
		Municipal Light Guarantee Deposit..	152,400.00
		Post-War Rehabilitation	336.95
		Stabilization Fund ...	553,057.46
			$1,067,200.30
		In Custody of Trustees:	
		Henry O. Peabody School For Girls	1,190,359.63
	$2,257,559.93		$2,257,559.93

RETIREMENT SYSTEM ACCOUNTS

Contributory Retirement System Funds:		Contributory Retirement System Funds:	
Cash and Securities	$2,144,450.64	Annuity Savings	$1,473,143.39
		Annuity Savings for Military Service Credits	3,651.39
		Annuity Reserve	387,520.16
		Pension	205,305.11
		Expense	3,903.73
		Undistributed Income	70,926.86
	$2,144,450.64		$2,144,450.64

INDEX

GENERAL

Page

Jury List 181
Officials, Appointed 4
Officials, Elected 3
Town Meeting Records 9

EECUTIVE REPORTS

Accountant, Town 273
Aging Council 192
Airport Commission 193
Animals, Inspector of 195
Appeal, Board of 197
Assessors, Board of 198
Building Inspector 201
Cemetery Department 202
Civil Defense, Office of 205
Clerk, Town
Record of Town Meetings and Elections 9
Vital Statistics—Births 94
Marriages 125
Deaths 156
Commission to Promote Business and Industry 206
Conservation Commission 206
Counsel, Town 207
Dog Officer 209
Engineering Department 209
Finance Commission 219
Fire Department 221
Health, Board of 226
Library, Morrill Memorial 240
Light Department, Municipal 244
Norwood Housing Authority 232
Norwood Public Schools 289
Permanent Building Committee 249
Police Department 255
Public Works Department 262
Recreation Department 266
Sealer of Weights and Measures 269
Selectmen, Board of 175
State Auditor 324
Town Treasurer 276
Veterans Services, Department of 276
Vocational School District Committee 278
Youth Coordinator 284

TOWN OF NORWOOD

FIRE – 762-1313 POLICE – 762-1212

For Information on:	*Call:*	
Animals, Inspector of	Angelo Iodice	762-3085
Assessments	Assessors	762-1240
Bicycle Licenses	Police	762-1213
Billing (Light & Water)	Municipal Light Dept.	762-1240
Birth Certificates	Town Clerk	762-1240
Building Permits	Building Inspector	762-1240
Burial Permits	Health Department	762-1240
By-Laws	Town Clerk	762-1240
Cemetery	Cemetery Dept.	762-1149
Checks	Town Treasurer	762-1240
Civil Defense	Lee Griffith	762-2421
Death Certificates	Town Clerk	762-1240
Dog Licenses	Town Clerk	762-1240
Dog Officer	Angelo Iodice	762-3085
Dump Permits	Public Works Dept.	762-1413
Drains	Public Works Dept.	762-1413
Elections	Town Clerk	762-1240
Entertainment Licenses	Selectmen	762-1240
Fishing & Hunting Licenses	Town Clerk	762-1240
Fuel Oil Storage	Fire Department	762-1314
Garbage	Health Department	762-1240
General Manager		762-1240
Housing Authority	14 Adams Street	762-3767
Library	Walpole Street	769-0200
Licenses	Town Clerk	762-1240
Licenses	Selectmen	762-1240
Lights	Municipal Light Dept.	762-0115
Marriage Certificates	Town Clerk	762-1240
Milk Inspections	Health Department	762-1240
Mortgages, Personal Property	Town Clerk	762-1240
Parks	Public Works Dept.	762-1413
Plumbing Permits	Health Department	762-1240
Purchasing Department	General Manager	762-1240
Resident Listing	Town Clerk	762-1240
Recreation	Community Center	762-0466
Rubbish	Public Works Dept.	762-1413
Schools	Superintendent	762-6804
Sewers	Public Works Dept.	762-1413
Sidewalks	Public Works Dept.	762-1413
Snow Removal	Public Works Dept.	762-1413
Streets	Public Works Dept.	762-1413
Tax Collections	Tax Collector	762-1240
Trees	General Manager	762-1240
Veterans Benefits	Veterans' Director	762-1240
Voting Registration	Town Clerk	762-1240
Water Service	Public Works Dept.	762-1413
Weights & Measures	Frederick F. Brown	762-7197
Wiring Permits	Municipal Light Dept.	762-0115
Youth Commission	Maureen Kenny	762-0781

1974

ANNUAL REPORT

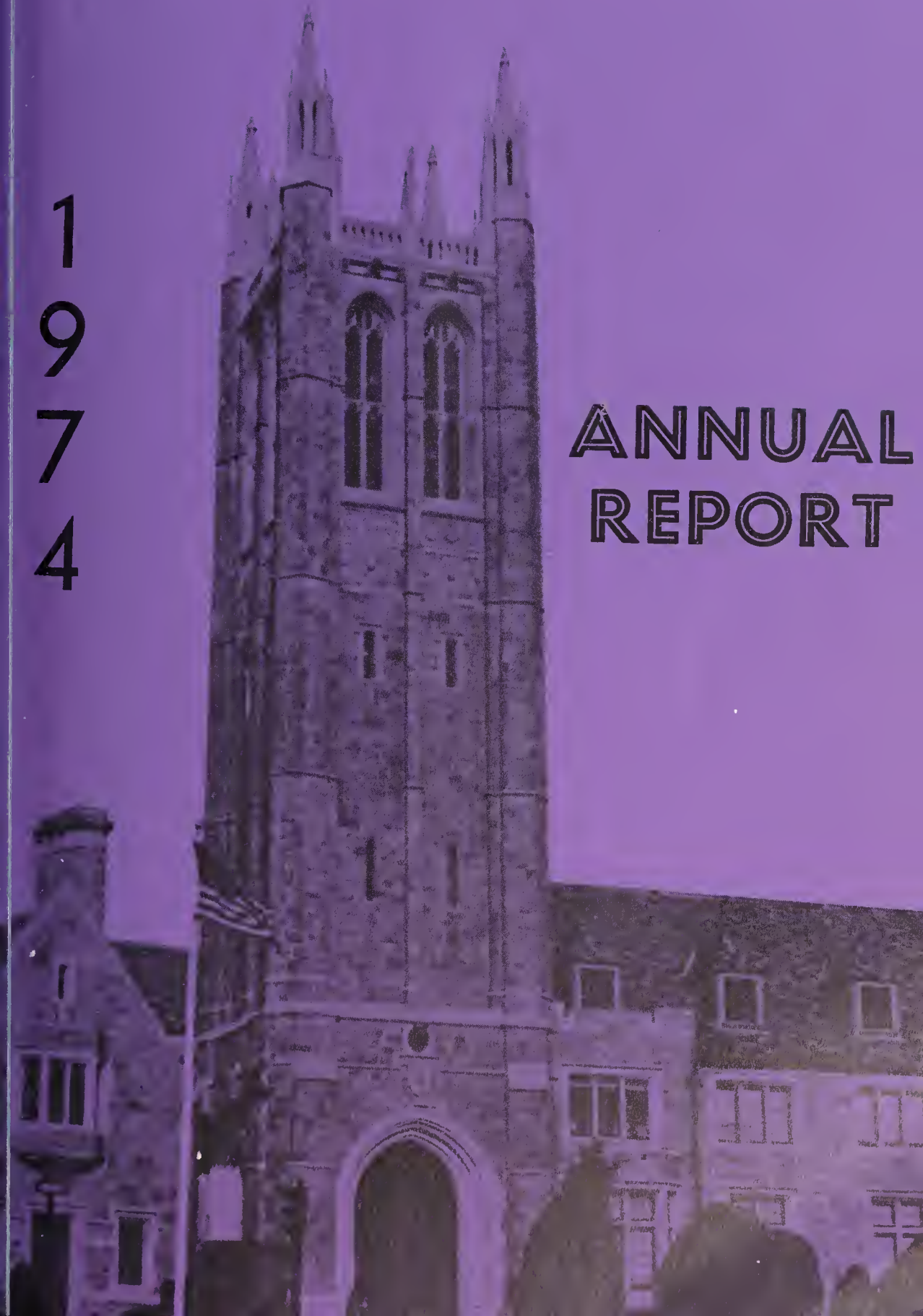

ONE HUNDRED AND THIRD

REPORT

OF THE

TOWN OFFICIALS

TOWN OF NORWOOD

MASSACHUSETTS

FOR THE YEAR ENDING DECEMBER 31

1974

BOARD OF SELECTMEN: SITTING: Joseph F. Curran, William F. Butters, Joseph W. Wall, *Chairman,* Charles L. Rich, and John F. Lydon. STANDING: Mildred E. Smith, *Clerk*, Justin C. Barton, *Town Counsel,* Ruth E. McCann, *Clerk*, John P. Mogan, *General Manager*.

TOWN OFFICIALS

1974

ELECTED

Board of Selectmen

Joseph W. Wall, Chairman 1975

Charles L. Rich, 1976
Joseph F. Curran, 1977
William F. Butters, 1977
John F. Lydon, 1975

Town Treasurer and Collector

Raymond T. Halloran

Finance Commission

Peter Bamber, Chairman 1977

Allan D. Howard, 1976
Joseph Adakonis, 1977
William C. Phipps, 1975
George Elias, 1975
Resigned Oct. 1, 1975

School Committee

Charles C. Saraca, 1975 Chairman

Rudith Berkowitz, 1977
Henry W. Diggs, 1977
William F. Egan, 1976
Patricia O. Prindle, 1975
Joseph M. Pentowski, 1976
Richard Joseph, 1977

Board of Health

Dr. Roy T. Lydon, Chairman 1975

Henry T. McAuliffe, 1977
John P. Dixon, 1976

Board of Trustees, Morrill Memorial Library

Mrs. Eleanor H. Monahan, 1975 Chairman

Mrs. Esther C. Pearson, 1976
George M. Ruboy, 1977
Eugene F. Dooley, 1975
O. Hunt Bowman, 1977
Francis G. Morrill, 1976

Planning Board

James T. O'Sullivan, 1975 Chairman
Resigned Oct. 1, 1974

Francis Wisgirda, 1979
Thomas A. Riolo, 1977
E. William Bamber, 1976
Thomas F. Cavanaugh, 1978

Town Moderator

William J. Plasko

Norwood Housing Authority

Frank L. Wash, 1979

Joseph Long, 1978
August Petrovek, Jr., 1976, Chairman
James T. O'Sullivan, appointed 10-1-74
Francis E. Donlan, 1975
Deceased 9-1-74
John C. Adelman, 1976

APPOINTED

Town Counsel
Justin C. Barton

Town Clerk and Accountant
Bartley W. Connolly

Superintendent of Schools
Dr. Philip O. Coakley

Morrill Memorial Library Director
Carl J. Himmelsbach

General Manager
John P. Mogan

Town Engineer
Robert A. Hamilton

Superintendent of Public Works
Nicholas Joseph, appointed 1-22-74

Superintendent of Municipal Light Department and Inspector of Wires
William J. Kates

Superintendent of Recreation
Robert Ivatts, appointed 1-22-74

Superintendent of Cemeteries and Grave Custodian
Joseph M. Welch

Chief of Police
James F. Curran, appointed 2-5-74

Chief of Fire Department and Forest Warden
Irving J. Dobson

Building Inspector
John E. Grover

Sealer of Weights and Measures
Frederick F. Brown

Animal Inspector

Angelo Iodice, resigned 10-29-74
John P. Mogan, Acting Inspector

Dog Officer

Angelo Iodice

Director of Public Health

Bartley J. King

Gas and Plumbing Inspector

James J. Capaldo
Gerald R. Praino
Joseph Jacobs, alternate

Inspector of Milk

Leonard E. Curran

Public Health Nurses

Norma Herig
Marion O'Neil
Marie Waldron

Director of Veterans' Services

George Thomas

Director of Civil Defense

Lee A. Griffith

Board of Assessors

James J. Drummey, 1976 Chairman
Thomas J. Foley, 1977
Frederick B. Sheehan, 1975

Board of Registrars

Alonzo F. Swift, Jr., 1976 Chairman
Russell S. Finbow, 1975
Stephen F. Connolly, 1977
Bartley W. Connolly

Fence Viewers

Peter J. Folan
Antonio Frucci
Bronius Kudirka

Contributory Retirement Board

Edward A. Flaherty, 1976
Thomas J. Collins, 1977
Bartley W. Connolly

Zoning Board of Appeal

George M. Eysie, 1976 Chairman

George Williamson, 1977
Joseph J. Randall, 1975

Associate Members

Joseph R. Olshan
Emilie M. Moses
Edmund Mulvehill

Building Code Board of Appeal

John E. Reardon
Ernest Higgins
Michael J. Thomas appointed 12-10-74

Alternate Members

Joseph J. Randall
Lawrence Harrold
Fred deWysocki

Airport Commission

William F. Collins, 1977 Chairman

William C. Kendrick, 1975
James J. Drummey, 1976
Charles L. Rich, 1975
Walter A. Blasenak, 1977
Walter R. Ryan, 1977
Olga A. Abdallah, 1975
Diane C. Kearns, 1975
Pauline M. Grasso, 1976
Gaetano T. DiFrancia, 1976
Lawrence H. Rose, 1977

Commission to Promote Business and Industry

A. Robert Kerr, 1976 Chaiman

George T. Mahoney, 1977
Albert P. Nelson, 1977
Ernest G. Paciorkowski, 1976
Frederick A. Valentine, 1977
Francis G. Close, 1979
Alonzo F. Swift, 1976
Warren B. Reynolds, 1979
James J. Drummey, 1976
Cornelius J. Mahoney, 1979
William J. Sullivan, 1979
Robert H. Cook, 1975
John F. Toomey, 1975
John F. Kinnaly, 1975
Charles J. Stevens, 1975

Conservation Commission

Bettina S. Cottrell, 1975 Chairman

John F. Kinnaly, 1977
Thomas E. Clifford, 1977
Marjorie R. Billotta, 1977
Charles J. Strumski, 1977
Alice R. Watson, 1976
Thomas A. Maguire, 1975

Permanent Building Construction Committee

John J. Egan, 1977, Chairman

Richard Kief, 1977
Ernest Paciorkowski, 1976
John P. Mogan, ex-officio
Joseph R. Olshan, 1976
Mario C. Scampini, 1975
Cornelius J. Mahoney, 1975

REPORT OF

TOWN CLERK and ACCOUNTANT

ABSTRACTS OF

RECORDS OF TOWN MEETINGS

AND

VITAL STATISTICS

NUMBER OF EMPLOYEES

10 — full time (includes dept. head)
2 — part time
1 — E.E.A. Employee
1 — Contributory Retirement System

TOWN CLERK & ACCOUNTANT'S STATEMENT TO THE BOARD OF SELECTMEN

November 12, 1974

The Honorable Board of Selectmen:

Gentlemen:

The following is submitted as the report of the Town Clerk and Accountant for the transitional fiscal year beginning January 1, 1973 and ending June 30, 1974. Abstracts of the records of town meetings, elections and vital statistics are for the period January 1, 1974 to June 30, 1974 since the records of the previous calendar year were printed in the 1973 town report. Hereafter all reports will be for the fiscal year beginning July 1 each year and ending June 30th of the following year.

Records of the Contributory Retirement System must still be maintained on a calendar year basis and the information for 1973 was included in the 1973 town report. Reports for the 1974 calendar year will be included with the 1975 fiscal year report.

Included in this report are statements of the appropriations and expenditures, receipts from each source of income, statement of funded debt, and the balance sheet showing the assets and liabilities at the close of the fiscal year June 30, 1974.

BARTLEY W. CONNOLLY
Town Clerk and Accountant

REPORT OF TOWN CLERK

1. Records of Town Meetings

   January 1, 1974 to June 30, 1974.

2. Vital Statistics

   Births recorded in the Town of Norwood

   January 1, 1974 to June 30, 1974.

3. Marriages recorded in the Town of Norwood

   January 1, 1974 to June 30, 1974.

4. Deaths recorded in the Town of Norwood

   January 1, 1974 to June 30, 1974.

In Memoriam

EMILY M. CONLEY

Deceased March 17, 1974

Emily M. Conley started work April 20, 1954 in the Town Clerk's Office as a Clerk-Typist working on Vital Statistics. She died on March 17, 1974. The Town of Norwood expresses its gratitude for her faithful service and extends its sympathy to her family.

In Retirement

ALICE CONNOLLY

1929 - 1974

Alice Connolly started working in the Town Clerk and Accountant's Office on April 2, 1929 and served until her retirement on March 1, 1974. She was employed during the regime of three Town Clerk and Accountants: James Pendergast, Walter A. Blasenak, and the present Town Clerk and Accountant Bartley W. Connolly. You have served the Town of Norwood with efficiency and dedication during those many years.

The Town Employees extend their best wishes for good health and good fortune upon the occasion of your retirement.

RECORDS OF TOWN MEETINGS

THE COMMONWEALTH OF MASSACHUSETTS
TOWN OF NORWOOD

(SEAL)

WARRANT FOR 1974
ANNUAL TOWN ELECTION, JANUARY 21, 1974
ADJOURNED ANNUAL TOWN MEETING, APRIL 15,, 1974

Norfolk, ss.

To either of the Constables of the Town of Norwood in said County, Greetings:

In the name of the Commonwealth of Massachusetts, you are hereby required to notify and warn the inhabitants of the Town of Norwood qualified to vote in elections to meet in the various voting precincts designated for their districts in Norwood on Monday, the twenty-first day of January, 1974 at 7:00 o'clock in the forenoon, then and there to act on the following articles, namely:

ARTICLE 1. To choose all necessary Town officers: The following are to be chosen by ballot, namely: Two Selectmen for three years; one Town Treasurer and Collector of Taxes for one year; one Moderator for one year; one Member of the Board of Health for three years; three Members of the School Committee for three years; two Finance Commissioners for two years; one Finance Commissioner for one year; two Trustees of the Morrill Memorial Library for three years; one Member of the Town Planning Board for five years; one Member of the Norwood Housing Authority for five years; one Member of the Norwood Housing Authority for two years (to fill vacancy); one Constable for three years; six Town Meeting Members for District One for three years; two Town Meeting Members for District One for one year (to fill vacancy); eight Town Meeting Members for District Two for three years; one Town Meeting Member for District Two for one year (to fill vacancy); one Town Meeting Member for District Two for two years (to fill vacancy); seven Town Meeting Members for District Three for three years; one Town Meeting Member for District Three for one year (to fill vacancy); nine Town Meeting Members for District Four for three years; one Town Meeting Member for District Four for one year (to fill vacancy); eight Town Meeting Members for District Five for three years; two Town Meeting Members for District Five for two years (to fill vacancies); six Town Meeting Members for District Six for three years; seven Town Meeting Members for Distrct Seven for three years; one Town Meeting Member for District Seven for one year (to fill vacancy); eight Town Meeting Members for District Eight for three years; six Town Meeting Members for District Nine for three years.

For these purposes, the Polls will be open at 7:00 o'clock in the forenoon and shall be kept open until 8:00 o'clock in the afternoon when they may be closed.

You are also required to notify and warn the said inhabitants to meet in the Junior High School North Auditorium on Prospect Street in said Town on Monday, the fifteenth day of April 1974 at 8:00 o'clock in the afternoon at which time and place the following articles are to be acted upon and determined by the Town Meeting Members.

ARTICLE 2. To hear and act on the reports of Town Officers and Committees.

ARTICLE 3. To see if the Town will vote to authorize the Collector of Taxes to use the same means as a Town Treasurer may use when acting as Collector.

ARTICLE 4. To see if the Town will vote to authorize the treasurer, with the approval of the selectmen, to borrow money from time to time in anticipation of the revenue for the fiscal years beginning July 1, 1974 and July 1, 1975, in accordance with the provisions of General Laws, Chapter 44, Section 4, and to renew any note or notes as may be given for a period of less than one year, in accordance with the provisions of General Laws, Chapter 44, Section 17.

ARTICLE 5. To see what sums of money the Town will vote to raise, borrow, or transfer from available funds in the treasury, and appropriate for the fiscal year beginning July 1, 1974 through June 30, 1975, for the following purposes, or take any other action in the matter. "All sums voted for salaries are to be expended in conformance with the official budget of the Finance Commission unless otherwise voted by Town Meeting. All sums voted for New Equipment shall be expended for items listed in the budgets approved by the Finance Commission and voted by the Town Meeting."

A. GENERAL GOVERNMENT

1. Selectmen
   a. Salaries
   b. Expenses
   c. New Equipment
   d. Negotiating Services

2. General Manager
   a. Salaries
   b. Expenses
   c. New Equipment

3. Town Clerk and Accountant
   a. Salaries
   b. Expenses
   c. New Equipment

4. Town Treasurer and Collector of Taxes
   a. Salaries
   b. Expenses
   c. New Equipment
   d. Expense of foreclosure of tax titles
   e. Certification of Bonds and Notes

5. Assessors
   a. Salaries
   b. Expenses
   c. New Equipment
   d. Expense of defense of Assessors under G.L. Chapter 58A

6. Engineering
   a. Salary
   b. Expenses
   c. New Equipment

7. Law
   a. Salary
   b. Court Work
   c. Expenses
   d. Legal Services

8. Election and Registration
   a. Salaries
   b. Expenses

9. Finance Commission
   a. Expenses
   b. New Equipment

10. Planning Board
    a. Salaries
    b. Expenses

11. Board of Appeal
    a. Zoning Code
    b. Building By-Law

12. Maintenance and Repair of Municipal Buildings and Grounds
    a. Maintenance and Repair of Buildings
    b. Salaries
    c. Expenses
    d. New Equipment

13. Printing of Town Report

14. Defraying incidental and other necessary expenses not otherwise provided for, including Out-of-State Travel

15. Council on Aging

16. Youth Commission

B. PROTECTION OF PERSONS AND PROPERTY

1. Police Department
   a. Salaries
   b. Expenses
   c. New Equipment
   d. Annuities to Dependents of Policemen
   e. Maintenance and Control of Traffic

2. Fire Department
   a. Salaries
   b. Expenses
   c. New Equipment
   d. Annuities to Dependents of Firemen

3. Maintenance and Extension of Fire Alarm System

4. Hydrant Service

5. Inspector of Buildings
   a. Salary
   b. Expenses
   c. New Equipment

6. Inspector of Animals
   a. Salary

7. Sealer of Weights and Measures
   a. Salary
   b. Expenses

8. Insect Pest Extermination
   a. Salary
   b. Expenses
   c. Contract Labor

9. Care and Planting of Shade Trees and Dutch Elm Disease Control

10. Dog Officer
    a. Salary
    b. Expenses

C. HEALTH AND SANITATION

1. Board of Health
   a. Salaries
   b. Expenses
   c. Garbage Removal Contract
   d. New Equipment

2. Sewers
   a. Maintenance
   b. Particular Sewers
   c. Sewer Construction

3. Drains
   a. Maintenance
   b. Construction
4. Maintenance of Town Dump
5. Removal of Ashes and Rubbish

D. PUBLIC WORKS

1. Administration
   a. Salaries and Wages
   b. Expenses
   c. New Equipment
2. Garage Maintenance
3. Vacations
4. Pensions
5. Sick Leave

E. HIGHWAYS

1. Maintenance and Repairs
2. Construction
3. Snow and Ice Removal
4. Sidewalks
5. Street Lighting

F. SCHOOLS, GENERAL AND VOCATIONAL

1. Salaries
   a. Administration
   b. Instruction
   c. Custodial
   d. Auxiliary Agencies
   e. Cafeteria
2. Operational Expense (Supplies, Equipment, Fees & Services)
   a. Administration
   b. Instruction Supplies & Textbooks
   c. Custodial Supplies
   d. Auxiliary Agencies
   e. Utilities
   f. Continuing Fees & Services (and Eyeglasses)
   g. Revolving Fund A.A.
   h. Revolving Fund - Lunch Program
   i. Maintenance of Buildings
   j. Repairs & Replacements - Equipment & Furnishings
   k. Maintenance of Grounds
   l. Transportation

3. Capital Outlay
   a. New Equipment

4. Out-of-State Travel

G. PUBLIC SERVICE

1. Electric Light Department
   a. Personal Services and Payroll Wages
   b. Operating and Maintenance Expense
   c. Administrative, Customer and General Expense
   d. Depreciation
   e. Purchase of Power

2. Water Department
   a. Maintenance and Operation
   b. Construction

H. LIBRARY

a. Salaries
b. Expenses
c. New Equipment
d. Maintenance and Repair of Library Buildings
e. Maintenance of Grounds

I. PARKS, PLAYGROUND AND RECREATION

1. Parks Maintenance
   a. Salaries
   b. Expenses
   c. New Equipment

2. Playgrounds
   a. Salaries
   b. Expenses
   c. Improvement

3. Recreation
   a. Salaries
   b. Expenses
   c. New Equipment

J. CEMETERIES

1. Maintenance
   a. Salaries
   b. Expenses
   c. New Equipment

2. Improvements
   a. Salaries
   b. Expenses
   c. New Equipment

K. VETERANS BENEFITS
   a. Salaries
   b. Expenses
   c. New Equipment

L. RETIREMENT
   1. Contributory Retirement Pension Accumulation Fund
   2. Expense of Contributory Retirement Board

M. INTEREST AND DEBT REQUIREMENT
   1. Interest Requirements
   2. Bonds and Notes due in 1974-1975

N. INSURANCE ON TOWN PROPERTY

O. RESERVE FUND

P. NORWOOD MUNICIPAL AIRPORT

Q. MISCELLANEOUS
   1. Expense of Commission to Promote Business and Industry
   2. Observance of Memorial Day
   3. Observance of Fourth of July
   4. Expense of Christmas Decorations
   5. Carillon Concerts
   6. Expense for Civil Defense
   7. Expense of Conservation Commission
   8. Expense of Permanent Building Construction Committee

ARTICLE 6. To see what sum of money the Town will vote to raise and appropriate to meet overdrafts and unpaid bills incurred for the period January 1, 1973 to June 30, 1974.

ARTICLE 7. To see what sum the Town will vote to authorize the Board of Assessors to apply from free cash in the treasury in offset to the amount appropriated to be raised by taxation for the fiscal year beginning July 1, 1974 through June 30, 1975, or take any other action in the matter.

ARTICLE 8. To see if the Town will vote to authorize the Selectmen to lease for periods not exceeding five years buildings or parts of buildings for the purpose of providing separate and suitable quarters for Post 70 American Legion, Post 2452 Veterans of Foreign Wars, Norfolk County Marine Corps League of Norwood, Chapter 90 Disabled American Veterans and Amvets 153 of Norwood, and to raise and appropriate sums for the payment of rents for the fiscal year beginning July 1, 1974 through June 30, 1975, or take any other action in the matter.

ARTICLE 9. To see if the Town will vote to raise and appropriate or transfer from unappropriated available funds in the treasury, a sum of money for Chapter 90, Highway Maintenance, or take any action in relation thereto.

ARTICLE 10. To see if the Town will vote to raise and appropriate or transfer from unappropriated available funds in the treasury, a sum of money for Chapter 90, Highway Construction, or take any action in relation thereto.

ARTICLE 11. To see what sum of money the Town will vote to raise and appropriate for the purpose of maintaining the insurance fund to pay Workmen's Compensation.

ARTICLE 12. To see what sum of money the Town will vote to raise and appropriate for the purpose of paying part of the premium for group life insurance, accident, hospitalization, medical and surgical insurance for certain employees and their dependents under the provisions of General Laws, Chapter 32B.

ARTICLE 13. To see what sum of money the Town will vote to transfer from Surplus Revenue and appropriate for the Stabilization Fund, or take any other action in the matter.

ARTICLE 14. To see what sum of money the Town will vote to raise and appropriate for the payment of hospital, medical and surgical expenses of retired firemen and policemen, as provided in General Laws, Chapter 41, Section 100B, or take any other action in the matter.

ARTICLE 15. To see what sum of money the Town will vote to raise in whatever manner and appropriate such funds to meet the capital and operating costs in connection with the Blue Hills Regional High School assessed to the Town for the fiscal year beginning July 1, 1974, through June 30, 1975, or take any other action in the matter.

And you are directed to serve this warrant by posting attested copies thereof in ten public places in this Town seven days at least before the time and day of said meeting.

Given under our hands at Norwood this eighteenth day of December, 1973.

WILLIAM F. BUTTERS
JOHN F. LYDON
CHARLES L. RICH
JOSEPH W. WALL
WALTER J. DEMPSEY
Selectmen of Norwood

Norfolk, Norwood, ss. January 3, 1974

By virtue of the within warrant I have posted the same as directed. The posting was completed Wednesday, January 3, 1974.

NICHOLAS J. CONNOLLY
Constable, Town of Norwood

A True Copy.

Attest: BARTLEY W. CONNOLLY
Town Clerk and Accountant

COMMONWEALTH OF MASSACHUSETTS
TOWN ELECTION, JANUARY 21, 1974

Norfolk, ss. Town of Norwood

In pursuance with the foregoing warrant, the inhabitants of the Town of Norwood qualified to vote in elections met in the various voting precincts designated for their Districts in Norwood on Monday, the twenty-first day of January 1974, at 7:00 o'clock in the forenoon.

The following election officers were sworn by the Warden in each precinct to the faithful performance of their duty.

Precinct A — Oldham School: Barbara A. Kinter, Frances L. Blanchot, Mary Hayes, Catherine L. D'Espinosa, Mary Poce, A. Evelyn O'Malley, S. Maude Bernier, Julia Rau, Albina Grigun, Eleanor Tupper, Francis M. Carroll, Marie Lee, Anna Naughton, Carol Connolly, Mary C. Amirault, Henry J. Gullich, Alice Dyer, Marion Manning, Elizabeth Brissette, Barbara Barton, Marie C. Griffin, Olive A. Fiske, Helen M. Kelley, Katherine Kilkelly, Mary Folan, Helen Levangie, Carolyn T. Stillman, Alexander McIntyre, Ann West, Catherine Hastings, Marie V. Wilkinson, Mildred N. Sacco, Shirley Swain, Patricia I. Arsenault, Rachel Leavitt.

Precinct B — Recreation Center: Francis E. Lewis, Jr., Gertrude Young, Arlene E. Lindblom, Margaret L. Curran, Margaret Hayes, Robert F. Drummey, Rosemarie R. Fanning, Lida Parker, Angela Daly, Martha Constantine, Sture Nelson, Agnes Thompson, Rose Gallazzi, Louise Conti, Margaret Felici, Elizabeth M. Pender, Julia F. Smith, Herbert J. Sheehan, William Galle, Joyce Padduck, Henry Kilroy, Mary E. Butters, Deborah D. Reddick, David J. Butters, Arlene Shaughnessy, Mary Scully, Aurelia Bader, Esther Cook Pearson, Ralph McDargh, Ann Cavanaugh, Anne D'Espinosa, Mary F. Baylor, Leona R. Grossman, Helen C. McDargh, Edward Peterson, Irene Peterson.

Precinct C — Cleveland School: Henry A. Holman, Agnes Riley, Janet A. Webber, Mary L. Barrett, Agnes Stapleton, Jean R. Brown, Herbert Wiggin, Violet Trainor, Catherine M. Keefe, Alice V. Duffy, Anne Rossi, Catherine M. Griffin, Roberta Dunn, Gloria Collins, David Fleming, Geraldine Parsons, Dorothy Snellgrove, Anne P. Shannon, Barbara Glaser, Frances W. Wiggin, Catherine E. Ravens, Perina F. Parise, Barbara Fleck, Maria Garron, Evelyn Jurgelewicz, Jacqueline Floyd, Jean Hale, Joan V. Maher, Jean M. Stutzman.

Precinct D — Balch School: Julia A. Lewis, Edward S. Thomas, Alice H. Thompson, Marion Ivatts, Doris C. Dauksis, Anne Boulis, Margaret Partridge, Ruth Curran, Alice G. Kelliher, Mae L. Bremer, Peter Farioli, Joan L. Lewis, Josie Czyryca, Shirley A. Reardon, Adele Maloof, Ruth Reddick, Mabel Stevens, Barbara J. Christensen, Rita Harding, Alba M. Maroney, Samera E. Mike, Sadie Thomas, Mary Lou Fitzpatrick, Neil G. Hawley, Jr., Rosemary A. Trainor, Agnes Stellman, Rose Joseph, Emma McMasters, Margaret Thomas, Margaret Howard, Josephine Eysie, Daisy Hayman, Phyllis Solomon, Felicia M. Samm, Nicholas J. Kelly.

Precinct E — Callahan School: Amedio DeFlaminis, Arthur B. Rodgers, Nora M. Connolly, Margaret Curran, Katherine V. Connor, Emma L. Blasenak, Michael J. Curran, Anna Kelleher, Catherine E. Conroy, Mary Lucas, Mary G. Groh, Ralph I. Colp, Catherine Shaughnessy, Margaret B. Lowerison, Merriel Etter, Sarah W. Sawyer, Rita G. Kunan, Mary M. Landry, Sadie Hutchins, Helen McQuaid, Diane J. Lynch, Frances Stapleton, Maureen Folan, Eleanor V. Young, Claire Groh, Bernice Wenstrom, Barbara Lambert.

Precinct F — Prescott School: Leo V. Storme, Daniel F. O'Connor, Wilfred Tureene, Harriet H. Gullich, Mildred Galle, Iris Falcone, Emma Sansone, Anne Greene, Gloria M. Rielly, Theresa M. Curran, Mary L. Sullivan, Mary P. Curran, Anne Fahrenholt, Mary E. Donahue, Eileen Woodworth, Anne J. Mackys, Coletta Sias, John F. Reynolds, Alice A. Mantho, Mary E. Brierley, Delia Mogan, Patricia Rasmussen, Helga Berglund, Barbara Blaisdell, Edward A. O'Brien.

In accordance with the laws of the Commonwealth of Massachusetts governing elections, the voting precincts designated for their districts were fitted up as polling places, a place railed off and compartments provided for the convenience of voters in marking their ballots, and each compartment was supplied with cards of instruction and other necessary facilities.

Cards of instruction and specimen ballots were posted in five different parts of each polling place outside the rail. The Town Clerk and Accountant delivered to the ballot clerks, sealed packages marked "Official Ballots January 21, 1974" and their receipts therefor.

The Ballot Clerks were provided with duplicate sets of registered voters of the Town, as prepared by the Registrars of Voters for use at this election. They were supplied with the official ballots taken from the package received from the Town Clerk and Accountant and were stationed by the entrances and exits of the polling places with instructions to deliver such ballots only to voters whose names were found and checked on the voting list. The ballot boxes used in elections were opened in public meeting, examined by the Wardens and other officials and found to be empty. The registers were then set at zero.

The polls were declared open for the reception of ballots at 7:00 o'clock in the forenoon and declared closed at 8:00 P.M. At the close of the polls an actual canvass of the ballots showed that four thousand nine hundred and eighty-one (4981) votes cast.

The names checked on the voting list by the ballot clerks at the entrances of each polling place were counted and found to agree, and the total number of names so checked was four thousand nine hundred and eighty-one (4981).

The vote is as follows:

SELECTMEN

For Three Years

William F. Butters had twenty-four hundred and sixty (2460) votes
Walter J. Dempsey had eighteen hundred and sixty (1860) votes
James A. Barss, Jr. had nine hundred and eighty-seven (987) votes

Joseph F. Curran had thirty hundred and thirty-eight (3038) votes
Blanks, sixteen hundred and seventeen (1617)

William F. Butters elected and sworn by Town Clerk and Accountant
Joseph F. Curran elected and sworn by Town Clerk and Accountant

VOTE BY DISTRICTS

District One

William F. Butters had one hundred and seventy-three (173) votes
Walter J. Dempsey had one hundred and seventy-nine (179) votes
James A. Barss, Jr. had fifty-three (53) votes
Joseph F. Curran had two hundred and seventy (270) votes
Allan D. Howard had two (2) votes
Blanks, one hundred and twenty-one (121)

District Two

William F. Butters had two hundred and seventy-five (275) votes
Walter J. Dempsey had two hundred and forty-nine (249) votes
James A. Barss, Jr. had seventy-one (71) votes
Joseph F. Curran had four hundred and thirty-two (432) votes
Blanks, one hundred and eighty-nine (189)

District Three

William F. Butters had two hundred and twenty-four (224) votes
Walter J. Dempsey had one hundred and ninety-two (192) votes
James A. Barss, Jr. had sixty-seven (67) votes
Joseph F. Curran had two hundred and eighty-four (284) votes

District Four

William F. Butters had three hundred and eighteen (318) votes
Walter J. Dempsey had two hundred and fifty-seven (257) votes
James A. Barss, Jr. had one hundred and twenty-one (121) votes
Joseph F. Curran had four hundred and nineteen (419) votes
Allan D. Howard had two (2) votes
Blanks, two hundred and seven (207)

District Five

William F. Butters had two hundred and fourteen (214) votes
Walter J. Dempsey had one hundred and eighty-nine (189) votes
James A. Barss, Jr. had eighty (80) votes
Joseph F. Curran had three hundred and sixteen (316) votes
Blanks, one hundred and sixty-five (165)

District Six

William F. Butters had two hundred and sixty-five (265) votes
Walter J. Dempsey had ninety-four (94) votes
James A. Barss, Jr. had one hundred and eight (108) votes
Joseph F. Curran had one hundred and sixty-five (165) votes
Blanks, one hundred and eighty (180)

District Seven

William F. Butters had three hundred and fifty (350) votes
Walter J. Dempsey had one hundred and eighty-seven (187) votes
James A. Barss, Jr. had one hundred and eighty-two (182) votes
Joseph F. Curran had three hundred and seventy-one (371) votes
Blanks, two hundred (200)

District Eight

William F. Butters had two hundred and ninety-four (294) votes
Walter J. Dempsey had two hundred and eighty-four (284) votes
James A. Barss, Jr. had one hundred and fifty-two (152) votes
Joseph F. Curran had three hundred and forty-five (345) votes
Blanks, one hundred and ninety-two (192)

District Nine

William F. Butters had three hundred and forty-seven (347) votes
Walter J. Dempsey had two hundred and twenty-nine (229) votes
James A. Barss, Jr. had one hundred and fifty-three (153) votes
Joseph F. Curran had three hundred and forty-five (345) votes
Blanks, one hundred and seventy-six (176)

TOWN TREASURER AND COLLECTOR OF TAXES

For One Year

Raymond T. Halloran had forty-one hundred and sixty-four (4164) votes
Blanks, eight hundred and seventeen (817)

Raymond T. Halloran elected and sworn by Town Clerk and Accountant

VOTE BY DISTRICTS

District One

Raymond T. Halloran had three hundred and forty (340) votes
Blanks, fifty-nne (59)

District Two

Raymond T. Halloran had five hundred and twenty-six (526) votes
Blanks, eighty-two (82)

District Three

Raymond T. Halloran had three hundred and ninety-seven (397) votes
Blanks, sixty-eght (68)

District Four

Raymond T. Halloran had five hundred and twenty-eight (528) votes
Blanks, one hundred and forty-four (144)

District Five

Raymond T. Halloran had four hundred and three (403) votes
Blanks, seventy-nine (79)

District Six

Raymond T. Halloran had three hundred and seventeen (317) votes
Blanks, eighty-nine (89)

District Seven

Raymond T. Halloran had five hundred and thirty-nine (539) votes
Blanks, one hundred and six (106)

District Eight

Raymond T. Halloran had five hundred and ninety-seven (597) votes
Blanks, eighty-two (82)

District Nine

Raymond T. Halloran had five hundred and seventeen (517) votes
Blanks, one hundred and eight (108)

MODERATOR

For One Year

Wlliam J. Plasko had forty hundred and forty-five (4045) votes
Blanks, nine hundred and thirty-six (936)
William J. Plasko elected and sworn by Town Clerk and Accountant

VOTE BY DISTRICTS

District One

William J. Plasko had three hundred and thirty-two (332) votes
Francis Folan had one (1) vote
Blanks, sixty-six (66)

District Two

William J. Plasko had five hundred and one (501) votes
Robert Griffin had one (1) vote
Blanks, one hundred and six (106)

District Three

William J. Plasko had three hundred and eighty (380) votes
Blanks, eighty-five (85)

District Four

William J. Plasko had five hundred and twenty-six (526) votes
Blanks, one hundred and forty-six (146)

District Five

William J. Plasko had four hundred and seven (407) votes
Blanks, seventy-five (75)

District Six

William J. Plasko had three hundred and twelve (312) votes
Blanks, ninety-four (94)

District Seven

William J. Plasko had five hundred and eleven (511) votes
Blanks, one hundred and thirty-four (134)

District Eight

William J. Plasko had five hundred and sixty-one (561) votes
Blanks, one hundred and eighteen (118)

District Nine

William J. Plasko had five hundred and fifteen (515) votes
Blanks, one hundred and ten (110)

MEMBER OF BOARD OF HEALTH

For Three Years

Henry T. McAuliffe had thirty-eight hundred and eighty-four (3884) votes
Blanks, ten hundred and ninety-seven (1097)

Henry T. McAuliffe elected and sworn by Town Clerk and Accountant

VOTE BY DISTRICTS

District One

Henry T. McAuliffe had three hundred and twenty-six (326) votes
Blanks, seventy-three (73)

District Two

Henry T. McAuliffe had four hundred and sixty-five (465) votes
Blanks, one hundred and forty-three (143)

District Three

Henry T. McAuliffe had three hundred and sixty-two (362) votes
Blanks, one hundred and three (103)

District Four

Henry T. McAuliffe had four hundred and eighty-seven (487) votes
William Travers had one (1) vote
Blanks, one hundred and eighty-four (184)

District Five

Henry T. McAuliffe had three hundred and ninety-two (392) votes
Blanks, eighty-nine (89)

District Six

Henry T. McAuliffe had three hundred and one (301) votes
Blanks, one hundred and five (105)

District Seven

Henry T. McAuliffe had five hundred and one (501) votes
Blanks, one hundred and forty-four (144)

District Eight

Henry T. McAuliffe had five hundred and fifty-one (551) votes
Blanks, one hundred and eighteen (118)

District Nine

Henry T. McAuliffe had four hundred and ninety-nine (499) votes
Blanks, one hundred and twenty-six (126)

MEMBERS OF SCHOOL COMMITTEE

For Three Years

Rudith Berkowitz had nineteen hundred and sixty-one (1961) votes
Henry W. Diggs had twenty hundred and sixty (2060) votes
Francis X. Sheehan, Jr. had eighteen hundred and thirty-eight (1838) votes
Thomas DiFrancia had eight hundred and forty-six (846) votes
Richard Joseph had twenty-three hundred and eleven (2311) votes
Richard W. Kief had eight hundred and eighty-five (885) votes
Emilie Moses had eight hundred and ninety-seven (897) votes
John E. O'Brien had thirteen hundred and sixty-nine (1369) votes
Blanks, twenty-seven hundred and seventy-six (2776)

Rudith Berkowitz elected and sworn by Town Clerk and Accountant
Henry W. Diggs elected and sworn by Town Clerk and Accountant
Richard Joseph elected and sworn by Town Clerk and Accountant

VOTE BY DISTRICTS

District One

Rudith Berkowitz had one hundred and twenty (120) votes
Henry W. Diggs had two hundred and four (204) votes
Francis X. Sheehan, Jr. had one hundred and thirty-three (133) votes
Thomas DiFrancia had thirty-five (35) votes
Richard Joseph had one hundred and ninety-two (192) votes
Richard W. Kief had eighty-one (81) votes
Emilie Moses had forty-nine (49) votes
John E. O'Brien had one hundred and forty-six (146) votes
Edwin Kalm had one (1) vote
Blanks, two hundred and thirty-six (236)

District Two

Rudith Berkowitz had two hundred and seven (207) votes
Henry W. Diggs had two hundred and thirty-eight (238) votes
Francis X. Sheehan, Jr. had two hundred and thirty-three (233) votes
Thomas DiFrancia had fifty-eight (58) votes
Richard Joseph had two hundred and seventy-two (272) votes
Richard W. Kief had one hundred and thirty-nine (139) votes
Emilie Moses had eighty-one (81) votes
John E. O'Brien had two hundred and twenty-nine (229) votes
Peter Folan had one (1) vote
Blanks, three hundred and sixty-six (366)

District Three

Rudith Berkowitz had one hundred and seventy-eight (178) votes
Henry W. Diggs had two hundred and thirty-two (232) votes
Francis X. Sheehan, Jr. had one hundred and ninety (190) votes
Thomas DiFrancia had fifty-four (54) votes
Richard Joseph had two hundred and twenty-eight (228) votes
Richard W. Kief had seventy-eight (78) votes
Emilie Moses had seventy-one (71) votes
John E. O'Brien had one hundred and fifty-four (154) votes
Blanks, two hundred and ten (210)

District Four

Rudith Berkowitz had three hundred and ninety-seven (397) votes
Henry W. Diggs had two hundred and thirty (230) votes
Francis X. Sheehan, Jr. had two hundred and six (206) votes
Thomas DiFrancia had one hundred and twenty-one (121) votes
Richard Joseph had two hundred and fifty-one (251) votes
Richard W. Kief had one hundred and sixty-five (165) votes
Emilie Moses had eighty-nine (89) votes
John E. O'Brien had one hundred and ninety-three (193) votes
Robert A. Arnold had one (1) vote
Blanks, three hundred and sixty-three (363)

District Five

Rudith Berkowitz had two hundred and two (202) votes
Henry W. Diggs had two hundred and forty-two (242) votes
Francis X. Sheehan, Jr. had one hunded and seventy-five (175) votes
Thomas DiFrancia had fifty-six (56) votes
Richard Joseph had two hundred and seventeen (217) votes
Richard W. Kief had one hundred and two (102) votes
Emilie Moses had eighty-one (81) votes
John E. O'Brien had one hundred and ten (110) votes
Blanks, two hundred and sixty-one (261)

District Six

Rudith Berkowitz had one hundred and thirty-nine (139) votes
Henry W. Diggs had one hundred and thirty-one (131) votes
Francis X. Sheehan, Jr. had one hundred and seventeen (117) votes
Thomas DiFrancia had eighty-five (85) votes
Richard Joseph had two hundred and thirty-seven (237) votes
Richard W. Kief had thirty-six (36) votes
Emilie Moses had one hundred and forty-seven (147) votes
John E. O'Brien had fifty-two (52) votes
Blanks, two hundred and seventy-four (274)

District Seven

Rudith Berkowitz had two hundred and thirty (230) votes
Henry W. Diggs had two hundred and forty-six (246) votes
Francis X. Shehan, Jr. had two hundred and thirteen (213) votes
Thomas DiFrancia had one hundred and twenty-nine (129) votes

Richard Joseph had three hundred and twenty-six (326) votes
Richard W. Kief had eighty-seven (87) votes
Emilie Moses had one hundred and forty-four (144) votes
John E. O'Brien had one hundred and eighty-eight (188) votes
Blanks, three hundred and seventy-two (372)

District Eight

Rudith Berkowitz had two hundred and forty-nine (249) votes
Henry W. Diggs had three hundred and six (306) votes
Francis X. Sheehan, Jr. had three hundred and sixty-six (366) votes
Thomas DiFrancia had seventy-eight (78) votes
Richard Joseph had three hundred and eleven (311) votes
Richard W. Kief had one hundred (100) votes
Emilie Moses had one hundred and seven (107) votes
John E. O'Brien had one hundred and seventy-one (171) votes
Blanks, three hundred and forty-nine (349)

District Nine

Rudith Berkowitz had two hundred and thirty-nine (239) votes
Henry W. Diggs had two hundred and thirty-one (231) votes
Francis X. Sheehan, Jr. had two hundred and five (205) votes
Thomas DiFrancia had two hundred and thirty (230) votes
Richard Joseph had two hundred and seventy-seven (277) votes
Richard W. Kief had ninety-seven (97) votes
Emilie Moses had one hundred and twenty-eight (128) votes
John E. O'Brien had one hundred and twenty-six (126) votes
Blanks, three hundred and fifty-two (352)

FINANCE COMMISSIONER

For Three Years

Joseph R. Adakonis had twenty-seven hundred and nineteen (2719) votes
Peter Bamber had twenty-seven hundred and sixty-six (2766) votes
Thomas F. Egan had twenty-one hundred and thirty-six (2136) votes
Blanks, twenty-three hundred and forty-one (2341)

Joseph R. Adakonis elected and sworn by Town Clerk and Accountant
Peter Bamber elected and sworn by Town Clerk and Accountant

VOTE BY DISTRICTS

District One

Joseph R. Adakonis had one hundred and ninety-three (193) votes
Peter Bamber had two hundred and seventeen (217) votes
Thomas F. Egan had one hundred and eighty-eight (188) votes
Blanks, two hundred (200)

District Two

Joseph R. Adakonis had three hundred and twenty-nine (329) votes
Peter Bamber had three hundred and thirty-five (335) votes
Thomas F. Egan had two hundred and seventy (270) votes
Blanks, two hundred and eighty-two (282)

District Three

Joseph R. Adakonis had two hundred and sixty (260) votes
Peter Bamber had two hundred and seventy (270) votes
Thomas F. Egan had two hundred and two (202) votes
Blanks, one hundred and ninety-eight (198)

District Four

Joseph R. Adakonis had three hundred and forty (340) votes
Peter Bamber had four hundred and two (402) votes
Thomas F. Egan had two hundred and sixty-five (265) votes
Blanks, three hundred and thirty-seven (337)

District Five

Joseph R. Adakonis had two hundred and seventy-nine (279) votes
Peter Bamber had two hundred and seventy-nine (279) votes
Thomas F. Egan had two hundred and two (202) votes
Blanks, two hundred and four (204)

District Six

Joseph R. Adakonis had two hundred and sixty-nine (269) votes
Peter Bamber had one hundred and ninety-five (195) votes
Thomas F. Egan had one hundred and six (106) votes
Blanks, two hundred and forty-two (242)

District Seven

Joseph R. Adakonis had three hundred and sixty-nine (369) votes
Peter Bamber had three hundred and forty-eight (348) votes
Thomas F. Egan had two hundred and eighty-seven (287) votes
Blanks, two hundred and eighty-six (286)

District Eight

Joseph R. Adakonis had three hundred and fifty-eight (358) votes
Peter Bamber had three hundred and eighty-eight (388) votes
Thomas F. Egan had three hundred and thirteen (313) votes
Blanks, two hundred and ninety-nine (299)

District Nine

Joseph R. Adakonis had three hundred and twenty-two (322) votes
Peter Bamber had three hundred and thirty-two (332) votes
Thomas F. Egan had three hundred and three (303) votes
Blanks, two hundred and ninety-three (293)

FINANCE COMMISSIONER

For Two Years

George Elias had thirty-one hundred and ninety-nine (3199) votes
Allan D. Howard had thirty-three hundred and nineteen (3319) votes
Blanks, thirty-four hundred and forty-four (3444)

George Elias elected and sworn by Town Clerk and Accountant
Allan D. Howard elected and sworn by Town Clerk and Accountant

VOTE BY DISTRICTS

District One

George Elias had two hundred and forty-six (246) votes
Allan D. Howard had two hundred and sixty-six (266) votes
Blanks, two hundred and eighty-six (286)

District Two

George Elias had three hundred and sixty-three (363) votes
Allan D. Howard had four hundred and three (403) votes
Blanks, four hundred and fifty (450)

District Three

George Elias had three hundred and ten (310) votes
Allan D. Howard had three hundred and nine (309) votes
Blanks, three hundred and eleven (311)

District Four

George Elias had four hundred and twenty (420) votes
Allan D. Howard had four hundred and forty (440) votes
Blanks, four hundred and eighty-four (484)

District Five

George Elias had three hundred and twenty-five (325) votes
Allan D. Howard had three hundred and thirty-five (335) votes
Blanks, three hundred and four (304)

District Six

George Elias had two hundred and eighty-one (281) votes
Allan D. Howard had two hundred and forty-three (243) votes
Blanks, two hundred and eighty-eight (288)

District Seven

George Elias had four hundred and two (402) votes
Allan D. Howard had four hundred and twenty-one (421) votes
Blanks, four hundred and sixty-seven (467)

District Eight

George Elias had four hundred and thirty-six (436) votes
Allan D. Howard had four hundred and seventy-seven (477) votes
Blanks, four hundred and forty-five (445)

District Nine

George Elias had four hundred and sixteen (416) votes
Allan D. Howard had four hundred and twenty-five (425) votes
Blanks, four hundred and nine (409)

Finance Commissioner

For One Year

William C. Phipps had thirty-four hundred and sixteen (3416) votes
Blanks, fifteen hundred and sixty-five (1565)

William C. Phipps elected and sworn by Town Clerk and Accountant

VOTE BY DISTRICTS

District One

William C. Phipps had two hundred and sixty-nine (269) votes
Blanks, one hundred and thirty (130)

District Two

William C. Phipps had four hundred and three (403) votes
Blanks, two hundred and five (205)

District Three

William C. Phipps had three hundred and nineteen (319) votes
Blanks, one hundred and forty-six (146)

District Four

William C. Phipps had four hundred and forty-nine (449) votes
Michael Iwanowicz had one (1) vote
Blanks, four hundred and eighty-four (484)

District Five

William C. Phipps had three hundred and forty (340) votes
Blanks, one hundred and forty-two (142)

District Six

William C. Phipps had two hundred and sixty-four (264) votes
Blanks, one hundred and forty-two (142)

District Seven

William C. Phipps had four hundred and fifty-one (451) votes
Blanks, one hundred and ninety-four (194)

District Eight

William C. Phipps had four hundred and eighty-one (481) votes
Blanks, one hundred and ninety-eight (198)

District Nine

William C. Phipps had four hundred and forty (440) votes
Blanks, one hundred and eighty-five (185)

TRUSTEES OF MORRILL MEMORIAL LIBRARY

For Three Years

O. Hunt Bowman had thirty-six hundred (3600) votes
George M. Ruboy had thirty-four hundred and sixty-one (3461) votes
Blanks, twenty-nine hundred and one (2901)

O. Hunt Bowman elected and sworn by the Town Clerk and Accountant
George M. Ruboy elected and sworn by the Town Clerk and Accountant

VOTE BY DISTRICTS

District One

O. Hunt Bowman had two hundred and ninety-six (296) votes
George M. Ruboy had two hundred and seventy-one (271) votes
Francis Folan had one (1) vote
Blanks, two hundred and thirty (230)

District Two

O. Hunt Bowman had four hundred and fifty-four (454) votes
George M. Ruboy had four hundred and fourteen (414) votes
Blanks, three hundred and forty-eight (348)

District Three

O. Hunt Bowman had three hundred and thirty-six (336) votes
George M. Ruboy had three hundred and thirty-four (334) votes
Blanks, two hundred and sixty (260)

District Four

O. Hunt Bowman had four hundred and seventy (470) votes
George M. Ruboy had four hundred and eighty-six (486) votes
Ira V. Chapman had one (1) vote
Blanks, three hundred and eighty-seven (387)

District Five

O. Hunt Bowman had three hundred and sixty (360) votes
George M. Ruboy had three hundred and fifty (350) votes
Blanks, two hundred and fifty-four (254)

District Six

O. Hunt Bowman had two hundred and sixty-five (265) votes
George M. Ruboy had two hundred and forty-seven (247) votes
Blanks, three hundred (300)

District Seven

O. Hunt Bowman had four hundred and sixty (460) votes
George M. Ruboy had four hundred and thirty-eight (438) votes
Blanks, three hundred and ninety-two (392)

District Eight

O. Hunt Bowman had four hundred and ninety-six (496) votes
George M. Ruboy had four hundred and seventy (470) votes
Blanks, three hundred and ninety-two (392)

District Nine

O. Hunt Bowman had four hundred and sixty-three (463) votes
George M. Ruboy had four hundred and fifty-one (451) votes
Blanks, three hundred and thirty-six (336)

MEMBER OF TOWN PLANNING BOARD

For Five Years

Francis Wisgirda had thirty-five hundred and ninety-three (3593) votes
Blanks, thirteen hundred and eighty-eight (1388)

Francis Wisgirda elected and sworn by Town Clerk and Accountant

VOTE BY DISTRICTS

District One

Francis Wisgirda had two hundred and ninety-two (292) votes
Blanks, one hundred and seven (107)

District Two

Francis Wisgirda had four hundred and thirty (430) votes
Peter Folan had one (1) vote
Blanks, one hundred and seventy-seven (177)

District Three

Francis Wisgirda had three hundred and thirty-nine (339) votes
Blanks, one hundred and twenty-six (126)

District Four

Francis Wisgirda had four hundred and sixty-six (466) votes
Blanks, two hundred and six (206)

District Five

Francis Wisgirda had three hundred and sixty-five (365) votes
Blanks, one hundred and sixteen (116)

District Six

Francis Wisgirda had two hundred and eighty-eight (288) votes
Blanks, one hundred and eighteen (118)

District Seven

Francis Wisgirda had four hundred and seventy-five (475) votes
Blanks, one hundred and seventy (170)

District Eight

Francis Wisgirda had five hundred and eighteen (518) votes
Blanks, one hundred and sixty-one (161)

District Nine

Francis Wisgirda had four hundred and twenty (420) votes
Blanks, two hundred and five (205)

MEMBER OF NORWOOD HOUSING AUTHORITY

For Five Years

Frank Leo Walsh had thirty-nine hundred and twenty-seven (3927) votes
Blanks, ten hundred and fifty-four (1054)

Frank Leo Walsh elected and sworn by Town Clerk and Accountant

VOTE BY DISTRICTS

District One

Frank Leo Walsh had three hundred and forty-one (341) votes
Blanks, fifty-eight (58)

District Two

Frank Leo Walsh had four hundred and ninety-nine (499) votes
Blanks, one hundred and nine (109)

District Three

Frank Leo Walsh had three hundred and seventy-five (375) votes
Blanks, ninety (90)

District Four

Frank Leo Walsh had four hundred and ninety (490) votes
Blanks, one hundred and eighty-two (182)

District Five

Frank Leo Walsh had three hundred and seventy-three (373) votes
Blanks, one hundred and nine (109)

District Six

Frank Leo Walsh had two hundred and eighty-seven (287) votes
Blanks, one hundred and nineteen (119)

District Seven

Frank Leo Walsh had five hundred and seven (507) votes
Blanks, one hundred and thirty-eight (138)

District Eight

Frank Leo Walsh had five hundred and eighty-nine (589) votes
Blanks, ninety (90)

District Nine

Frank Leo Walsh had four hundred and sixty-six (466) votes
Blanks, one hundred and fifty-nine (159)

MEMBER OF NORWOOD HOUSING AUTHORITY

For Two Years

John C. Adelmann had thirty hundred and seventy-two (3072) votes
Mary G. Georgetti had eleven hundred and thirty-three (1133) votes
Blanks, seven hundred and seventy-six (776)

John C. Adelmann elected and sworn by Town Clerk and Accountant

VOTE BY DISTRICTS

District One

John C. Adelmann had two hundred and sixty (260) votes
Mary G. Georgetti had seventy-five (75) votes
Blanks, sixty-four (64)

District Two

John C. Adelmann had four hundred and eighteen (418) votes
Mary G. Georgetti had one hundred and nine (109) votes
Blanks, eighty-one (81)

District Three

John C. Adelmann had three hundred and thirty-one (331) votes
Mary G. Georgetti had seventy-five (75) votes
Blanks, fifty-nine (59)

District Four

John C. Adelmann had three hundred and thirty-two (332) votes
Mary G. Georgetti had one hundred and eighty-nine (189) votes
Blanks, one hundred and fifty-one (151)

District Five

John C. Adelmann had three hundred and ten (310) votes
Mary G. Georgetti had one hundred and eight (108) votes
Blanks, sixty-four (64)

District Six

John C. Adelmann had two hundred and sixteen (216) votes
Mary G. Georgetti had ninety-nine (99) votes
Blanks, ninety-one (91)

District Seven

John C. Adelmann had three hundred and sixty-nine (369) votes
Mary G. Georgetti had one hundred and ninety-three (193) votes
Blanks, eighty-three (83)

District Eight

John C. Adelmann had four hundred and ninety-six (496) votes
Mary G. Georgetti had one hundred and twelve (112) votes
Blanks, seventy-one (71)

District Nine

John C. Adelmann had three hundred and forty (340) votes
Mary G. Georgetti had one hundred and seventy-three (173) votes
Blanks, one hundred and twelve (112)

CONSTABLE

For Three Years

Nicholas J. Connolly had thirty-six hundred and ninety-four (3694) votes
Blanks, twelve hundred and eighty-seven (1287)

Nicholas J. Connolly elected and sworn by Town Clerk and Accountant

VOTE BY DISTRICTS

District One

Nicholas J. Connolly had three hundred and two (302) votes
Blanks, ninety-seven (97)

District Two

Nicholas J. Connolly had four hundred and forty (440) votes
Blanks, one hundred and sixty-eight (168)

District Three

Nicholas J. Connolly had three hundred and fifty-nine (359) votes
Blanks, one hundred and six (106)

District Four

Nicholas J. Connolly had four hundred and sixty-two (462) votes
Blanks, two hundred and ten (210)

District Five

Nicholas J. Connolly had three hundred and sixty-nine (369) votes
Blanks, one hundred and thirteen (113)

District Six

Nicholas J. Connolly had two hundred and eighty-one (281) votes
Blanks, one hundred and twenty-five (125)

District Seven

Nicholas J. Connolly had four hundred and ninety-one (491) votes
Blanks, one hundred and fifty-four (154)

District Eight

Nicholas J. Connolly had five hundred and twenty-four (524) votes
Blanks, one hundred and fifty-five (155)

District Nine

Nicholas J. Connolly had four hundred and sixty-six (466) votes
Blanks, one hundred and fifty-nine (159)

TOWN MEETING MEMBERS

DISTRICT ONE

Elected for three years and sworn by Town Clerk and Accountant

Francis X. Gilbert had two hundred and thirty-three (233) votes
Alfred L. Grover had two hundred and fifty-three (253) votes
Willard Krasnow had two hundred and fifteen (215) votes
Frank Leo Walsh had two hundred and ninety-nine (299) votes
Joseph J. Randall had two hundred and two (202) votes
*Mary E. Foley had thirty (30) votes
Scattering, twenty-two (22) votes
Blanks, eleven hundred and forty (1140)
*Also elected for one year term. Selected three year term.

Elcted for one year and sworn by Town Clerk and Accountant

Ivan Fleishman had eight (8) votes
*Irene L. Howard had two (2) votes

Not Elected

*Kenneth Towne had two (2) votes
*Mary T. Gilbert had two (2) votes
*Richard J. Smith had two (2) votes
*James R. Fulton had two (2) votes
*John F. Moynihan had two (2) votes
Scattering, thirty-three (33) votes
Blanks, seven hundred and forty-five (745)
*The tie was broken by vote of the Town Meeting Members of District One

DISTRICT TWO

Elected for Three Years and sworn by Town Clerk and Accountant

James F. Foley had three hundred and ninety-six (396) votes
Domenic J. Fruci had three hundred and sixty-nine (369) votes
Richard W. Kief had three hundred and fifty-eight (358) votes
Edmund W. Mulvehill had four hundred (400) votes
Brian W. O'Malley had three hundred and sixty-six (366) votes
Mario C. Scampini had three hundred and forty-one (341) votes
John J. Wall had four hundred and three (403) votes
Peter J. Folan had eighty-three (83) votes

Not Elected

Jeremiah F. Drummey had twenty-five (25) votes
Edward McCafferty had twenty-seven (27) votes
Scattering, seventy (70) votes
Blanks, twenty hundred and twenty-six (2026)

Elected for Two Years and sworn by Town Clerk and Accountant

John P. Fanning had three hundred and ninety (390) votes
Scattering, fifteen (15) votes
Blanks, two hundred and three (203)

Elected for One Year and sworn by Town Clerk and Accountant

Jeremiah F. Drummey had fifty-four (54) votes

Not Elected

Robert M. Griffin had forty-four (44) votes
Scattering, sixty-seven (67) votes
Blanks, four hundred and forty-three (443)

DISTRICT THREE

Elected for Three Years and sworn by Town Clerk and Accountant

James F. Connolly had three hundred and nineteen (319) votes
William G. Dunn had three hundred and fifteen (315) votes
Demetrius T. Georgeu had three hundred and three (303) votes
Malachy Francis Kelliher had three hundred and twelve (312) votes
Adlin C. Meyer had two hundred and ninety-three (293) votes
Walter R. Ryan had three hundred and thirty-two (332) votes
Lawrence J. O'Brien had eleven (11) votes

Not Elected

Scattering, forty-eight (48) votes
Blanks, thirteen hundred and twelve (1312)

Elected for One Year and sworn by Town Clerk and Accountant

Robert Rowan had seven (7) votes
Scattering, thirty-nine (39) votes
Blanks, four hundred and nineteen (419)

DISTRICT FOUR

Elected for Three Years and sworn by Town Clerk and Accountant

Vincent A. Baglione had three hundred and eighty-six (386) votes
Richard P. Callahan had three hundred and sixty-five (365) votes
Robert C. Capasso had three hundred and twenty-three (323) votes
Alexander Blair McDowell, Jr. had two hundred seventy-seven (277) votes
Richard P. McSweeney had three hundred and thirty-eight (338) votes
William J. Riley, Jr. had three hundred and forty-one (341) votes
Leonard Tausey had two hundred and eighty (280) votes
Theodore A. Curtin had three hundred and twenty-four (324) votes
Edward S. Mroczka had two hundred and sixty-nine (269) votes

Not Elected

Astor P. Bashian had one hundred and seventy-nine (179) votes
Charlotte Bashian had one hundred and sixty-eight (168) votes
Leonard S. Kaster had two hundred and forty-three (243) votes
John W. Maddocks had two hundred and thirty-five (235) votes
Robert A. Arnold had twenty-nine (29) votes
S. James Piraino had twelve (12) votes
Scattering, twelve (12) votes
Blanks, twenty-two hundred and sixty-seven (2267)

Elected for One Year and sworn by Town Clerk and Accountant

*S. James Piraino had twenty-nine (29) votes

Not Elected

*Robert Arnold had twenty-two (22) votes
Leonard S. Kaster had ten (10) votes
Carol J. McDowell had six (6) votes
Scattering forty-four (44) votes
Blanks, five hundred and sixty-one (561)
*See Recount February 13, 1974

DISTRICT FIVE

Elected for Three Years and sworn by Town Clerk and Accountant

David M. DeCosta had three hundred and thirty-four (334) votes
Thomas S. DeSisto had three hundred and thirty-five (335) votes
Norman J. Hall had three hundred and eleven (311) votes
Stephen T. Hefferan had three hundred and twenty-six (326) votes

Edmund G. Linehan had three hundred and nineteen (319) votes
Thomas F. McDonald had three hundred and nine (309) votes
William H. Krohto had ten (10) votes
Scattering, forty-one (41) votes
Blanks, eighteen hundred and fifty-eight (1858)

Elected for Two Years and sworn by Town Clerk and Accountant

Madeline Joseph had three hundred and forty-four (344) votes
Frank Fruci had fifteen (15) votes
Scattering, fourteen (14) votes
Blanks, five hundred and ninety-one (591)

DISTRICT SIX

Elected for Three Years and sworn by Town Clerk and Accountant

Brenda M. Babel had two hundred and seventy-seven (277) votes
Helen Abdallah Donohue had two hundred and eighty-seven (287) votes
Martin W. Feeney had two hundred and fifty-seven (257) votes
Mary A. Frederick had two hundred and seventy-one (271) votes
Julia A. Lewis had two hundred and seventy-two (272) votes
Emilie Moses had two hundred and fifty-nine (259) votes
Blanks, eight hundred and thirteen (813)

DISTRICT SEVEN

Elected for Three Years and sworn by Town Clerk and Accountant

James A. Barss, Jr. had four hundred and eighteen (418) votes
Thomas J. P. Collins had four hundred and twenty-six (426) votes
Sheila F. Murphy had four hundred and thirteen (413) votes
Waldo H. Nason had three hundred and seventy-seven (377) votes
Harold E. Costello had three hundred and sixty-eight (368) votes
John P. Riley had three hundred and eighty-seven (387) votes
*Rosemary Riley had twenty (20) votes
*Also elected for One Year Term. Selected Three Year Term.

Elected for One Year Term and sworn by Town Clerk and Accountant

*Edward Smith had three (3) votes

Not Elected

*Katherine Grossen had three (3) votes
Scattering, twenty-one (21) votes
Blanks, six hundred and thirteen (613)
*The tie was broken by vote of the Town Meeting Members of District 7

DISTRICT EIGHT

Elected for Three Years and sworn by Town Clerk and Accountant

Robert C. Fox had four hundred and fifty-nine (459) votes
Marie C. Griffin had four hundred and forty (440) votes
Charles E. Hamilton had four hundred and fifteen (415) votes

John J. McAuliffe had four hundred and seventy (470) votes
Leon R. Padduck had four hundred and seventy (470) votes
Joyce Padduck had forty-nine (49) votes
Paul E. Folan had twenty-nine (29) votes
Gary Sheehan had thirteen (13) votes

Not Elected

Mary Fox had ten (10) votes
Scattering, one hundred and seven (107) votes
Blanks, twenty-nine hundred and seventy (2970)

DISTRICT NINE

Elected for Three Years and sworn by Town Clerk and Accountant

James J. Capaldo, Jr. had four hundred and thirteen (413) votes
Robert E. Hemman had three hundred and eighty-nine (389) votes
Walter J. Grady had four hundred and nine (409) votes
Barbara A. Kinter had three hundred and fifty-seven (357) votes
Horace A. Prindle had three hundred and sixty (360) votes
Neil J. Reardon had four hundred and twenty (420) votes
Blanks, fourteen hundred and two (1402)

A True Record.

Attest: BARTLEY W. CONNOLLY
Town Clerk and Accountant

RECOUNT

In accordance with the provisions of Section 135, Chapter 54, General Laws, the Board of Registrars of the Town of Norwood conducted a recount of the votes cast for Town Meeting Members, Norfolk County at the Annual Town Election, January 21, 1974. The recount was held in Memorial Hall, Municipal Office Building, on Wednesday, February 13, 1974 at 9:00 A.M.

The Recount was conducted by members of the Board of Registrars: namely, Alonzo Swift, Stephen Connolly and Russell Finbow.

The recount of votes is as follows:

DISTRICT FOUR

Elected for One Year and sworn by Town Clerk and Accountant

Robert A. Arnold had seventeen (17) votes

Not Elected

S. James Piraino had sixteen (16) votes
Carol J. McDowell had six (6) votes
Leonard S. Kaster had six (6) votes
Scattering, fourteen (14) votes
Blanks, six hundred and thirteen (613)

A True Record.

Attest: BARTLEY W. CONNOLLY
Town Clerk and Accountant

COMMONWEALTH OF MASSACHUSETTS
SPECIAL TOWN MEETING WARRANT

(SEAL)

TOWN OF NORWOOD

Norfolk, ss.

To either of the Constables in the Town of Norwood in said County, Greetings:

In the name of the Commonwealth of Massachusetts, you are hereby required to notify and warn the inhabitants of the Town of Norwood qualified as the law requires to vote in town affairs to meet in the Auditorium of the Junior High School North on Prospect Street in said town on Wednesday, March 27, 1974 at 8:00 o'clock in the afternoon, to notify and warn the Town Meeting Members to meet and act at said time and place on the following articles, namely:

ARTICLE 1. To see if the Town will vote to amend the existing zoning by-law by amendng Section 4, Permitted and Permissible Main Uses, Table A, Sub-Secton L, by inserting after:

	RES.		BUS.		OFF. & IND.		
	R, S2, S1, S, G,	A	LB	B	O	LM	M
USE ITEM							
11. An establishment devoted to washing and cleaning of motor vehicles	No	No	No	Sp	No	No	Sp

by inserting the following:

12. Leasing motor vehicles	No	No	Sp	Sp	No	No	Yes

(On petition of Frank Carducci.)

ARTICLE 2. To see if the Town will vote to amend the existing zoning map by altering the district boundaries with respect to that portion of the present General Residence (G) District, namely that area bounded and described as follows:

Beginning at a point S 38-51-20 E 165+ feet from an angle point in the Westwood-Norwood Town Line approximately 540+ feet northwesterly from sideline of Blue Star Memorial Highway and running S 38-51-21 E, 13.34 feet along northerly line of the May 30, 1851 Everett Street layout, thence S 26-40-43 E, 189.24 feet, thence southerly along a line 250 feet from and parallel with westerly sideline of Blue Star Memorial Highway 450+ feet, thence northerly along middle of old brook location 200+ feet, thence northwesterly 100+ feet by middle of old brook location and northwesterly along northeasterly line of 15 foot sewer easement 70+ feet, and 124.75 feet respectively, thence N 32-23-02 E, 56.25 and 80.73 feet respectively, thence N 51-08-40 E, 36.0 feet to the point of beginning, by withdrawing said area from General Residence (G) District and establishing same as Manufacturing (M) District.

(On petition of Paul Badger.)

ARTICLE 3. To see if the Town will vote to amend the existing zoning map by altering the district boundaries with respect to that portion of the present General Residence (G) District, namely that area bounded and described as follows:

Beginning at a point, said point being the centerline intersection of Nahatan Street and West Border Road, thence running S 08-52-34 E a distance of 463.72 feet, thence running generally southerly by a curve of a radius of 495.00 feet a distance of 12.77 feet, the last two courses being by said centerline of West Border Road, thence turning and running S 48-07-52 W a distance of 31.16 feet to the sideline of West Border Road, thence continuing S 48-07-52 W a distance of 25.69 feet, thence turning and running N 41-04-47 W a distance of 152.05 feet, thence turning and running S 55-30-54 W a distance of 352.34 feet by the northwesterly sideline of Congress Street to a concrete bound, thence turning and running N 41-05-57 W a distance of 50.00 feet, thence turning and running S 48-54-03 W a distace of 111.41 feet to a concrete bound on the northeasterly sideline of East Cross Street, thence turning and running N 51-22-10 W a distance of 50.84 feet along the said northeasterly sideline of East Cross Street, thence turning and running N 48-54-03 E a distance of 120.48 feet, thence running N 55-57-43 E a distance of 25.10 feet, thence turning and running N 41-05-57 W a distance of 146.52 feet, thence turning and running S 53-06-58 W a distance of 75.18 feet along the northwesterly sideline of State Street, thence turning and running N 41-05-57 W a distance of 150.01 feet, thence turning and running S 48-54-03 W a distance of 124.64 feet to a concrete bound, said bound being on the northeasterly sideline of East Cross Street, thence turning and running N 51-22-10 W a distance of 49.50 feet along said northeasterly sideline of East Cross Street, thence turning and running generally northeasterly by a curve of a radius of 8.07 feet a distance of 14.39 feet, thence running N 50-49-58 E a distance of 125.32 feet, the last two courses being by the southeasterly sideline of Chestnut Street, thence turning and running N 41-05-57 W a distance of 140.97 feet, thence turning and running N 40-44-41 E a distance of 99.91 feet, thence turning and running N 41-05-57 W a distance of 145.75 feet to a concrete bound, said bound being on the northwesterly sideline of Main Street, thence turning and running N 48-37-12 E a distance of 300.85 feet, thence running N 47-37-07 E a distance of 169.00 feet to a concrete bound, said bound being on the southwesterly sideline of said Nahatan Street, thence continuing N 47-37-07 E a distance of 41.95 feet to a point being on the said centerline of Nahatan Street, thence turning and running S 59-54-30 E a distance of 474.14 feet along said centerline of Nahatan Street to the point of beginning;

By withdrawing said area from General Residence (G) District and establishing same as Multi-Family (A) District.

(On petition of Vincent O. Watson and John Boulger.)

ARTICLE 4. To see what sum of money the Town will vote to raise by transfer from available funds, and/or by taxation, and/or by borrowing, and appropriate said sum for maintenance of buildings for the School Department, or take any other action in the matter.

(On petition of the School Committee.)

ARTICLE 5. To see what sum of money the Town will appropriate by borrowing and/or from surplus revenue and/or by taxation for the purpose of acquiring land by purchase, such land consisting of 1 acre 4,225 square feet more or less and shown on the Town of Norwood Assessors' Records as Map 12 - Sheet 1L - Lot 65C, or take any other action in the matter.

ARTICLE 6. To see what sum of money the Town will appropriate by borrowing and/or from surplus revenue and/or by taxation for the purpose of a study to determine the best use of the land along the east side of Route I, south of Dean Street and the Neponset River, west of Traphole Brook at the Norwood-Sharon Town Line, and north of Sumner Street and beyond the developed land of Plymouth Drive, containing about 300 acres of land, or take any other action in the matter.

ARTICLE 7. To see whether or not the Town will vote to submit a special bill to the Legislature for the purpose of granting Kenneth C. Towne eligibility to take the police examination under Massachusetts Civil Service, or take any other action in the matter.

And you are directed to serve this warrant by posting attested copies thereof in ten public places in this town seven days at least before the time and day of said meeting. Hereof fail not and make due return of this warrant with your doings thereon to the Selectmen on or before the day and time of said meeting.

Given under our hands at Norwood this 5th day of March, A.D., 1974

JOSEPH W. WALL
CHARLES L. RICH
WILLIAM F. BUTTERS
JOHN F. LYDON
JOSEPH F. CURRAN
Selectmen of Norwood

Norfolk, Norwood, ss.

By virtue of the within warrant I have posted the same as directed. The posting was completed March 12, 1974.

MARIE A. DONNELLY
Constable, Town of Norwood

A True Copy.

Attest: BARTLEY W. CONNOLLY
Town Clerk and Accountant

SPECIAL TOWN MEETING

TOWN OF NORWOOD

March 27, 1974

Norfolk, ss Town of Norwood

In pursuance with the foregoing warrant, the inhabitants of the Town of Norwood, and Town Meeting Members qualified to vote in elections and Town affairs met in the Auditorium of the Junior High School North on

Prospect Street in said town on Wednesday, March 27, 1974 at 8:00 o'clock in the afternoon.

The meeting was called to order by the Moderator William Plasko. The warrant calling the meeting was read by the Town Clerk, Bartley W. Connolly. Tellers being appointed and sworn, the following action was taken on the articles of the foregoing warrant:

ARTICLE 1.

REPORT OF THE NORWOOD PLANNING BOARD
ON AMENDING EXISTING ZONING BY-LAW
OF THE TOWN OF NORWOOD

To the Citizens of the Town of Norwood:

The Norwood Planning Board through the NORWOOD MESSENGER in the issue of OCTOBER 12 and OCTOBER 17, 1973 gave notice of its intention to hold a public hearing on OCTOBER 29, 1973 at 8:00 P.M. in the Norwood Municipal Building on proposed amendment to the Zoning By-Laws of the Town of Norwood, said hearing as advertised was duly held and the Planning Board herewith submits its final report and recommendation which is in the following form:

We recommend AMENDMENT to the existing Zoning By-Law as submitted in the attached motion under Article 1 of the Special Town Meeting of MARCH 27, 1974 for the following reasons:

1. To correct any ambiguity which may exist in the Zoning By-Law.

Respectfully submitted
JAMES T. O'SULLIVAN
THOMAS A. RIOLO
FRANCIS WISGIRDA
Norwood Planning Board

ARTICLE 1. On an amended motion offered by Eugene J. Doherty, duly seconded by Robert Wohler, it was

VOTED: To amend proposed line 12 to read:

12. Leasing motor vehicles No No Sp Sp No No Sp

on standing vote motion declared passed. Voting Yes, 121; No, 22 as amended.

ARTICLE 2.

REPORT OF THE NORWOOD PLANNING BOARD ON
AMENDING EXISTING ZONING BY-LAW OF
THE TOWN OF NORWOOD

March 27, 1974

To the Citizens of the Town of Norwood:

The Norwood Planning Board through the NORWOOD MESSENGER in the issue of SEPTEMBER 21 AND SEPTEMBER 26, 1974 gave notice of

its intention to hold a public hearing on OCTOBER 15, 1973 at 8:30 P.M. in the Municpal building on proposed amendment to the Zoning By-Laws of the Town of Norwood, said hearing as advertised was duly held and the Planning Board herewith submits its final report and recommendation which is in the following form:

We recommend AMENDMENT to the existing Zoning By-Law as submitted in the attached motion under Article 2 of the Special Town Meeting of MARCH 27, 1974 for the following reasons:

1. Highest and best use of the land.
2. Proposed change would be an extension of the present zoning line.
3. Since the land in question is bordered by Route 1 and Everett Street, it is not suited for single residence.

Respectfully submitted,
JAMES T. O'SULLIVAN
THOMAS F. CAVANAUGH
THOMAS A. RIOLO
FRANCIS WISGIRDA
Norwood Planning Board

ARTICLE 2. On a motion offered by Thomas A. Riolo, duly seconded by Thomas DiFrancio, it was

VOTED: To amend the existing Zoning Map by altering the district boundaries with respect to that portion of the present General Residence (G) District namely that area bounded and described as follows:

Beginning at a point S 38° 51-20 E, 165+ feet from an angle point in the Westwood-Norwood Town Line approximately 540+ feet northwesterly from sideline of Blue Star Memorial Highway and running S 38° 51' 21" E 13.34 feet along northerly line of the May 30, 1851 Everett Street Layout; thence S 26° 40' 43" E, 189.24 feet; thence southerly along a line 250 feet from and parallel with westerly sideline of Blue Star Memorial Highway 450+ feet; thence northerly along middle of old brook location 200+ feet; thence northwesterly 100+ feet by middle of old brook location and northwesterly along northeasterly line of 15 foot sewer easement 70+ feet and 124.75 feet respectively; thence N 32-23-02 E, 56.25 and 80.73 feet respectively; thence N 51-08-40 E, 36.0 feet to the point of beginning; by withdrawing said portion from General Residence (G) District and establishing same as Manufacturing (M) District.

On standing vote motion declared lost. Voting Yes, 53; No 87.

ARTICLE 3.

REPORT OF THE NORWOOD PLANNING BOARD
ON AMENDING EXISTING ZONING BY-LAW
OF THE TOWN OF NORWOOD

To the Citizens of the Town of Norwood:

The Norwood Planning Board through the NORWOOD MESSENGER in the issue of OCTOBER 19 AND OCTOBER 24, 1973 gave notice of its

intention to hold a public hearing on NOVEMBER 12, 1973 at 8:00 P.M. in the Municipal Building on proposed amendment to the Zoning By-Laws of the Town of Norwood, said hearing as advertised was duly held and the Planning Board herewith submits its final report and recommendation which is in the following form:

We recommend AMENDMENT to the existing Zoning By-Law as submitted in the attached motion under Article 3 of the Special Town meeting of March 27, 1974 for the following reasons:

1. Highest and best use of the land
2. A natural extension of the present Multi-Family Zone presently occupied by the Housing for the Elderly.
3. The topographical characteristics of this area are best suited for multi-family dwellings.

Respectfully submitted,
JAMES T. O'SULLIVAN
THOMAS A. RIOLO
THOMAS F. CAVANAUGH
FRANCIS WISGIRDA
Norwood Planning Board

ARTICLE 3. On a motion offered by Thomas A. Riolo, duly seconded by Maurice S. Baker, it was

VOTED: To amend the existing Zoning Map by altering the district boundaries with respect to that portion of the present General Residence (G) District; namely that area bounded and described as follows:

Beginning at a point, said point benig the centerline intersection of Nahatan Street and West Border Road; thence running S 08-52-34 E a distance of 563.72 feet; thence running generally southerly by a curve with a radius of 495.00 feet a distance of 12.77 feet, the last two courses being by said centerline of West Border Road; thence turning and running S 48-07-52 W a distance of 31.16 feet to the sideline of West Border Road; thence continuing S 48-07-52 W a distance of 25.69 feet; thence turning and running S 41-04-47 W a distance of 152.05 feet; thence turning and running S 55-30-54 W a distance of 269.45 feet by the northwesterly sideline of Congress Street; thence turning and running on a line N 51-22-10 W a distance of 612.97 feet; said line being parallel to and 180.00 feet off the northeasterly sideline of East Cross Street; thence turning and running N 49-44-41 E a distance of 76.88 feet; thence turning and running N 41-05-57 W a distance of 145.75 feet to a concrete bound, said bound being on the northwesterly sideline of Main Street; thence turning and running N 48-37-12 E a distance of 300.85 feet; thence running N 47-37-07 E a distance of 169.00 feet to a concrete bound, said bound being on the southwesterly sideline of Nahatan Street; thence continuing N 47-37-07 E a distance of 41.95 feet to a point, said point being on the centerline of Nahatan Street; thence

turning and running S 59-54-30 E a distance of 474.14 feet along said centerline of Nahatan Street to the point of beginning; by withdrawing said portion from General Residence (G) District and establishing same as Multi-Family (A) District.
On standing vote, motion declared carried. Voting Yes, 97; No 45.
*See end of meeting for Poll Results.

ARTICLE 4. On a motion offered by Joseph W. Wall, duly seconded by John F. Lydon, it was

MOVED: That the recommendation of indefinite postponement be deleted and that there be substituted therefore the following:

MOVED: That the sum of $44,553 be raised by transfer from surplus revenue for the purpose of maintenance of school buildings.

On voice vote motion declared lost.

On a motion offered by Peter Bamber, duly seconded

VOTED: indefinite Postponement.

On voice vote motion declared carried.

ARTICLE 5. On a motion offered by Peter Bamber, duly seconded by Maurice Baker, it was Recommended by the Finance Commission and

VOTED: That the sum of $39,500 be raised by transfer from surplus Revenue for the purposes of acquiring a parcel of land shown as Lot 65C on Sheet 1L of Map 12 of the Norwood Assessors' Survey Plans; also known as 446 Winter Street as more particularly described in the deed of Guthor, Inc. to Mary R. Bateman, dated August 27, 1959 and recorded with Norfolk deeds in Book 3756, Page 424 and for the purposes of acquisition costs relating thereto.

On standing vote motion declared carried. Voting Yes, 79; No, 26.

ARTICLE 6. On a motion offered by Peter Bamber, duly seconded by Maurice Baker, it was Recommended by the Finance Commission and

VOTED: Indefinite Postponement.

On voice vote motion declared carried.

ARTICLE 7. On a motion offered by Joseph W. Wall, duly seconded by Charles L. Rich, it was

VOTED: That the Board of Selectmen are herewith authorized and directed to submit a special bill to the Legislature of the Commonwealth of Massachusetts for the purpose of granting Kenneth C. Towne eligibility to take and qualify for the police examination under the Chapter 31 of the Massachusetts General Laws, sometimes referred to as the Massachusetts Civil Service Law.

On standing vote motion declared lost. Voting Yes, 29; No, 72.

*Poll results on Article 3 of Special Town Meeting of March 27, 1974, submitted by T. F. Joyce (Dist. 7 TMM)

The following results are the feelings of District 7 citizens in regard to rezoning to multi-family residence from general residence, the ten (10) acre parcel of land at Nahatan Street and West Border Road:

Total Citizens Polled:	524
Residents against rezoning to multi-family:	425
Residents for rezoning to multi-family residence:	99

Meeting adjourned.

A True Record.

Attest: BARTLEY W. CONNOLLY
Town Clerk and Accountant

COMMONWEALTH OF MASSACHUSETTS

SPECIAL TOWN MEETING WARRANT

(SEAL)

Norfolk, ss.

To either of the Constables in the Town of Norwood in said County, Greetings:

In the name of the Commonwealth of Massachusetts, you are hereby required to notify and warn the inhabitants of the Town of Norwood, qualified as the law requires to vote in town affairs, to meet in the Auditorium of the Junior High School North on Prospect Street in said town on Thursday, May 16, 1974 at 7:30 o'clock in the afternoon, to notify and warn the Town Meeting Members to meet and act at said time and place on the following article, namely:

ARTICLE 1. To see what sum or sums of money the Town will vote to raise by taxation and/or transfer from Surplus Revenue for the purpose of appropriating such sum or sums for wage increases for all Town employees, including the School Department, or take any other action in the matter.

And you are directed to serve this warrant by posting attested copies thereof in ten public places in this town seven days at least before the time and day of said meeting. Hereof fail not and make due return of this warrant with your doings thereon to the Selectmen on or before the day and time of said meeting.

Given under our hands at Norwood this 23rd day of April, A.D., 1974.

JOSEPH W. WALL
JOSEPH F. CURRAN
WILLIAM F. BUTTERS
CHARLES L. RICH
JOHN F. LYDON
Selectmen of Norwood

Norfolk, Norwood, ss. May 3, 1974

By virtue of the within warrant I have posted the same as directed. The posting was completed Monday, May 6, 1974.

DANIEL A. NUZZO
Constable, Town of Norwood

A True Copy.

Attest: BARTLEY W. CONNOLLY
Town Clerk and Accountant

SPECIAL TOWN MEETING
TOWN OF NORWOOD
May 16, 1974

Norfolk ss. Town of Norwood

In pursuance with the foregoing warrant, the inhabitants of the Town of Norwood, and Town Meeting Members qualified to vote in elections and Town affairs met in the Auditorium of the Junior High School North on Prospect Street in said town on Thursday, May 16, 1974 at 7:30 o'clock in the afternoon.

The meeting was called to order by the Moderator William Plasko. The warrant calling the meeting was read by the Town Clerk, Bartley W. Connolly. Tellers being appointed and sworn, the following action was taken on the articles of the foregoing warrant:

ARTICLE 1. On a motion offered by Peter Bamber, duly seconded by Joseph W. Wall, it was

VOTED: That the sum of $124,821.79 be raised by taxation and appropriated for the purpose of paying wage increases for the following town departments:

Selectmen Department	$ 1,176.19
General Manager's Department	5,620.12
Town Clerk & Accountant's Department	6,521.16
Town Treasurer and Collector of Taxes Department	7,549.88
Assessors Department	2,741.51
Engineering Department	4,830.52
Law Department	910.00
Election & Registration Department	496.27
Municipal Building	2,077.49
Youth Commission	875.00
Maintenance of Police & Fire Building	336.00
Inspector of Buildings Department	1,138.86
Care of Trees	73.50
Health Department	4,718.83
Sewer Maintenance	1,379.00
Particular Sewers	525.00
Drains Maintenance	1,680.00

Removal of Ashes & Rubbish	2,800.00
Public Dumps	576.62
Public Works Admin. Salaries & Wages	5,097.98
Garage Maintenance	1,680.00
Vacations	1,523.93
Sick Leave	1,050.00
Highway Maintenance & Repair	6,739.25
Electric Light Department Personal Service & Payroll Wages	29,534.89
Water Department Service Maint. Payroll Wages	1,015.00
Meter Maint. & Repair Payroll Wages	2,310.00
Mains Main. Payroll Wages	455.00
Hydrant & Valve Maint. Payroll Wages	1,232.00
Standpipe Maint. Payroll Wages	70.00
Westwood Station Payroll Wages	112.00
Ellis Station Payroll Wages	266.00
Water Service Connections P.W.	420.00
Library Salaries	10,181.80
Parks Maint. Salaries	980.00
Playground Maint. Salaries	1,715.00
Recreation Salaries	4,247.04
Cemetery Main. Salaries	8,734.00
Veterans Benefits Department	1,432.55

On voice vote motion declared carried.

On a motion offered by Mr. Wohler, duly seconded by Mr. Bamber, it was

VOTED: That the Special Town Meeting scheduled for 7:30 P.M. on May 16, 1974 be adjourned to 8:30 P.M. on May 20, 1974.

On voice vote motion declared carried.

Meeting adjourned.

A True Record.

Attest: BARTLEY W. CONNOLLY
Town Clerk and Accountant

COMMONWEALTH OF MASSACHUSETTS

SPECIAL TOWN MEETING WARRANT

(SEAL)

TOWN OF NORWOOD

Norfolk, ss.

To either of the Constables in the Town of Norwood in said County, Greetings:

In the name of the Commonwealth of Massachusetts, you are hereby required to notify and warn the inhabitants of the Town of Norwood, qualified as the law requires to vote in town affairs, to meet in the Auditorium of the Junior High School North on Prospect Street in said town on Thursday,

May 16, 1974 at 7:45 o'clock in the afternoon, to notify and warn the Town Meeting Members to meet in the afternoon, to notify and warn the Town Meeting Members to meet and act at said time and place on the following articles, namely:

ARTICLE 1: To see if the Town will vote to authorize and direct the Board of Selectmen to file a bill in the State Legislature seeking to amend Section 51 I of Chapter 90 of the Massachusetts General Laws, as amended, by adding the following words "provided that in the town of Norwood, prior approval of the town meeting is obtained" immediately after the words "The Airport Commission of any city or town shall be authorized to expend any funds granted to, or received from any source or appropriated by, such city or town for airport purposes", or take any other action in the matter.

ARTICLE 2: To see what sum of money the town will vote to raise by transfer of available funds and/or borrowing, and/or by taxation for the purpose of an audit of the complete accounting books of the Boston Metropolitan Airport, Inc., or take any other action in the matter.

ARTICLE 3: To see if the Town will vote to amend the existing zoning map by altering the district boundaries with respect to that portion of the present General Residence (GR) District; a certain parcel of land in Norwood, Norfolk County, Massachusetts shown on a plan entitled "Zoning Map of the Town of Norwood, Massachusetts" as prepared by Norwood Engineering Co., Inc. dated September 11, 1967 and bounded and described as follows:

Beginning at a point at the Southwesterly corner of the granted premises thence running: Northeasterly along West Border Road by a curved line with a radius of seven hundred three and 47-100 (703.47) feet; two hundred thirty and 26-100 (230.26 feet as shown on said plan; thence running one hundred and sixty-seven and 72.100 (167.72) feet; thence turning and running; Northwesterly along West Border Road Thirty and 36-100 (30.36) feet as shown on said plan; thence turning and running: Southeasterly along Nahatan Street Ninety four and 85-100 (94.85) feet as shown on said plan; thence turning and running along Boston-Providence Turnpike (Route 1) One hundred sixty one and 01-100 (161.01) feet as shown on said plan: thence turning and running Fifty and 44-100 (50.44) feet as shown on said plan, thence turning and running: Southwesterly by a curved line with a radius of two thousand, eight hundred ten and 00-100 (2810.00) feet, two hundred thirteen and 68-100 (213.68) feet as shown on said plan thence turning and running: Northwesterly eight and 66-100 (8.66) feet as shown on said plan; thence turning and running one hundred and 08-100 (100.08) feet as shown on said plan thence turning and running: Southwesterly seventy seven and 62-100 (77.62) feet and shown on said plan; thence turning and running forty two and 31-100 (42.31) feet to the point of beginning as shown on said plan:

By withdrawing said portion from General Residence (GR) District and establishing same as Manufacturing (M) District. On petition of John L. Reardon, L. J. Reardon Construction Company.

ARTICLE 4: To see if the Town will vote to amend the existing zoning map by altering the district boundaries with respect to that portion of the present Limited Manufacturing (LM) District; namely that area bounded and described as follows:

Beginning at a point on a property line, said point being S72-41-54 E, a distance of 360.05 feet; S 72-22-40 E, a distance of 475.87 feet; N 14–48–31 E, a distance of 408.27 feet and S 71-45-14 E, a distance of 471.16 feet from a point on the easterly sideline of the Boston-Providence Turnpike at Station 57+34.86; thence running along said property line S 71-24-02 E, a distance of 262 feet more or less to the westerly sideline of the Town of Norwood Electirc Transimssion Line Easemnt: thence turning and running in a southeasterly direction a distance of 1450 feet more or less along the westerly sideline of the aforementioned easement; thence turning and running in a southwesterly direction a distance of 2085 feet more or less along the westerly sideline of said easement; thence turning and running in a northwesterly direction along a property line 280 feet more or less; thence turning and running in a northerly direction 20 feet more or less; thence turning and running in a southwesterly direction 85 feet more or less; thence turning and running N 12-50-51 E a distance of 398.80 feet; thence running N 22–05–51 E, distance of 132.35 feet; thence running N 11-27-31 E a distance of 327.55 feet to the wall, the last six (6) courses being along property lines; thence running N 11-23-100 E a distance of 1951.36 feet to the point of beginning of this description; all of the previous courses being by the existing Limited Manufacturing Zone:

By withdrawing said portion from Limited Manufacturing and establishing same as Multi-Family (A) District. On petition of Norwood Arena Inc.

ARTICLE 5: To see if the Town will vote to amend the existing zoning map by altering the district boundaries with respect to that portion of the present Limited Manufacturing (LM) District; namely, that area bounded and described as follows:

Beginning at a MHB on the easterly sideline of the Boston-Providence Turnpike, at station 39+17.72, thence running N 28-01-03 E, a distance of 287.95 feet by said easterly sideline of the Boston-Providence Turnpike; thence turning and running S 74-00-27 E, a distance of 538.22 feet; thence turning and running S 09-59-04 W, a distance of 397.04 feet, the last two courses by land of Norwood Arena; thence turning and running N 75-47-56 W, a distance of 667.57 feet, the last course by land of Wallklewiez; thence turning and running clockwise by a curve of a radius of 4960.00 feet a distance of 136.87 feet to the point of beginning, the last course by the easterly sideline of the Boston-Providence Turnpike:

By withdrawing said portion from Limited Manufacturing (LM) District and establshing same as Business (B) District. On petition of General Builders Supply Co. and Herb Anderson VW.

ARTICLE 6: To see what sum of money the Town will vote to raise and appropriate from Surplus Revenue for the purpose of erecting a Vet-

erans' Memorial on the Veterans of Foreign Wars Square, or take any other action in the matter.

ARTICLE 7: To see what sum of money the Town will vote to raise and appropriate by taxation, and/or by borrowing, and/or by transfer from available funds for the purpose of providing additional funds for the Light Department, or take any other action in the matter.

ARTICLE 8: To see if the Town will vote to amend the existing General By-Laws by adding the following:

ARTICLE ——

Junk Car Regulations

(a) No person or entity, corporate or otherwise, as owner or as one in control of premises, shall keep in the open in any area of the Town of Norwood, except land designated by the Board of Selectmen for public dumping purposes, any junk automobile, as defined in Paragraph (b) of this section.

(b) For the purpose of this By-Law, a junk automobile shall be one which is worn out, cast off, or discarded, and which is ready for dismantling or destruction, or which has been collected or stored for salvage, or for stripping, in order to make use of parts thereof. Any parts from such vehicle shall be considered junk automobile under this By-Law.

(c) Any person or entity who violates this By-Law shall be liable to a fine of $50.00 for each day said violation continues,

and that this By-Law be numbered consecutively next following the By-Law next previously adopted, or take any other action in the matter.

And you are directed to serve this warrant by posting attested copies thereof in ten public places in this town seven days at least before the time and day of said meeting. Hereof fail not and make due return of this warrant with your doings thereon to the Selectmen on or before the day and time of said meeting.

Given under our hands at Norwood this 23rd day of April, A.D.

JOSEPH W. WALL
JOSEPH F. CURRAN
WILLIAM F. BUTTERS
CHARLES L. RICH
JOHN F. LYDON
Selectmen of Norwood

Norfolk, Norwood, ss. May 8, 1974

By virtue of the within warrant I have posted the same as directed. The posting was completed Monday, May 6, 1974.

DANIEL A. NUZZO
Constable, Town of Norwood

A True Copy.

Attest: BARTLEY W. CONNOLLY
Town Clerk and Accountant

SPECIAL TOWN MEETING

TOWN OF NORWOOD

May 16, 1974

Norfolk ss. Town of Norwood

In pursuance with the foreging warrant, the inhabitants of the Town of Norwood, and Town Meeting Members qualified to vote in elections and Town affairs met in the Auditorium of the Junior High School North on Prospect Street in said town on Thursday, May 16, 1974 at 7:45 o'clock in the afternoon.

The meeting was called to order by the Moderator William Plasko. The warrant calling the meeting was read by the Town Clerk, Bartley W. Connolly. Tellers being appointed and sworn, the following action was taken on the articles of the foregoing warrant:

ARTICLE 1. On a motion offered by Joseph W. Wall, duly seconded by John F. Lydon, it was

MOVED: That the Board of Selectmen are herewith authorized and directed to petition the state legislature for a special bill to the effect that notwithstanding any provisions of the General Laws to the contrary, the Norwood Airport Commission shall be authorized to expend any funds granted to, or received from any source for airport purposes, provided town meeting approval is obtained to expend said funds

On standing vote, motion declared carried; voting Yes, 110; No, 17.

ARTICLE 2. On a motion to amend offered by Joseph W. Wall, duly seconded by Charles L. Rich, it was

MOVED: That the recommendation of the Finance Commission be amended by inserting the sum of $1950. in place of indefinite postponement, funds to be transferred from available funds.

On voice vote motion to amend declared carried.

On voice vote motion as amended lost.

ARTICLE 2. On a motion offered by Peter Bamber, duly seconded by Mr. Baker, it was

VOTED: Indefinite Postponement.

On voice vote motion declared carried.

ARTICLE 3.

REPORT OF THE NORWOOD PLANNING BOARD ON AMENDING EXISTING ZONING BY-LAW OF THE TOWN OF NORWOOD

To the Citizens of the Town of Norwood:

The Norwood Planning Board through the Daily Transcript in the issue of March 14 and 21, 1974 gave notice of its intention to hold a public hearing

on April 1, 1974 at 8:00 p.m. in the Municipal Building on proposed amendment to the Zoning By-Laws of the Town of Norwood, said hearing as advertised was duly held and the Planning Board herewith submits its final report and recommendation which is in the following form:

We recommend Indefinite postponement Without Prejudice to the existing Zoning By-Law as submitted in the attached motion under Article 3 of the Special Town Meeting of May 16, 1974 for the following reasons:

1. At request of petitioner, L. J. Reardon Construction Company

Respectfully submitted,
JAMES T. O'SULLIVAN
THOMAS P. CAVANAUGH
FRANCIS WISGIRDA
THOMAS A. RIOLO
Norwood Planning Board

ARTICLE 3. On a motion offered by Thomas A. Riolo, duly seconded by Edmund W. Mulvehill, it was

VOTED: Indefinite Postponement without prejudice.

On voice vote motion declared carried.

ARTICLE 4.

REPORT OF THE NORWOOD PLANNING BOARD
ON AMENDING EXISTING ZONING BY-LAW
OF THE TOWN OF NORWOOD

To the Citizens of the Town of Norwood:

The Norwood Planning Board through the Daily Transcript in the issue of March 1 and March 4, 1974 gave notice of its intention to hold a public hearing on March 18, 1974 at 8:00 p.m. in the Municipal Building on proposed amendment to the Zoning By-Law of the Town of Norwood, said hearing as advertised was duly held and the Planning Board herewith submits its final report and recommendation which is in the following form:

We recommend Amendment to the existing Zoning By-Law as submitted in the attached motion under Article 4 of the Special Town Meeting of May 16, 1974 for the following reasons:

1. The highest and best use of the land is as recommended
2. It will promote the welfare of the inhabitants of the Town of Norwood.
3. After having been on the market for about five years zoned as Limited Manufacturing and having had no parties interested in its development under the present zone, a change to Multi-Family is recommended.

Respectfully submitted,
JAMES T. O'SULLIVAN
FRANCIS WISGIRDA
THOMAS A. RIOLO
Nowood Planning Board

ARTICLE 4. On a motion offered by Thomas A. Riolo, duly seconded by Edmund W. Mulvehill, it was

VOTED: To amend the existing Zoning Map by altering the district boundaries with respect to that portion of the present Limited Manufacturing (LM) District namely that portion bounded and described as follows:

Beginning at a point on a property line, said point being S 72-41-54 E a distance of 360.05 feet; S 72-22-40 E, a distance of 475.87 feet; N 14-48-31 E a distance of 408.27 feet and S 71-45-14 E, a distance of 471.16 feet from a point on the easterly sideline of the Boston-Providence Turnpike at Station 57 plus 34.86; thence running along said property line S 71-24-02 E, a distance of 262 feet more or less to the westerly sideline of the Town of Norwood Electric Line Easement; thence turning and running in a southeasterly direction a distance of 1450 feet more or less along the westerly sideline of the aforementioned easement; thence turning and running in a southwesterly direction a distance of 2085 feet more or less along the Westerly sideline of said easement; thence turning and running in a northwesterly direction along a property line 280 feet more or less; thence turning and running in a northerly direction 20 feet more or less; thence turning and running in a southwesterly direction 85 feet more or less; thence turning and running N 12-50-51 E a distance of 398.80 feet; thence running N 22-05-51 E a distance of 132.35 feet; thence running N 11-27-31 E a distance of 327.55 to the wall, the last six (6) courses being along property lines; thence running N 11-23-10 E a distance of 1951.36 feet to the point of beginning of this description; all of the previous courses being by the existing Limited Manufacturing Zone: by withdrawing said portion from Limited Manufacturing and establishing same as Multi-Family (A) District.

On standing vote, motion declared lost. Voting Yes, 55; No, 63.

ARTICLE 5.

REPORT OF THE NORWOOD PLANNING BOARD
ON AMENDING EXISTING ZONING BY-LAW
OF THE TOWN OF NORWOOD

To the Citizens of the Town of Norwood:

The Norwood Planning Board through the Daily Transcript in the issue of March 25 and April 1, 1974 gave notice of its intention to hold a public hearing on April 15, 1974 at 8:00 p.m. in the Municipal Building on proposed amendment to the Zoning By-Laws of the Town of Norwood, said hearing as advertised was duly held and the Planning Board herewith submits its final report and recommendation which is in the following form:

We recommend Indefinite Postponement Without Prejudice to the existing Zoning By-Law as submitted in the attached motion under Article

5 of the Special Town Meeting of May 16, 1974 for the following reasons:

1. The description presented to the Planning Board has too many discrepancies as compared to the plan also presented.

Respectfully submitted,
JAMES T. O'SULLIVAN
THOMAS F. CAVANAUGH
FRANCIS WISGIRDA
THOMAS A. RIOLO
Norwood Planning Board

ARTICLE 5. On a motion offered by Thomas A. Riolo, duly seconded by Edmund W. Mulvehill, it was

VOTED: Indefinite Postponement Without Prejudice

On voice vote motion declared carried.

ARTICLE 6. On a motion to amend offered by Joseph W. Wall, duly seconded by Charles L. Rich, it was

VOTED: That the recommendation of the Finance Committee be amended by inserting the sum of $8036 to be raised by transfer from available funds.

On voice vote motion to amend declared lost.

ARTICLE 6. On a motion offered by Peter Bamber, duly seconded by Mr. Firth, it was

VOTED: Indefinite Postponement.

On voice vote motion declared carried.

ARTICLE 7. On a motion offered by Peter Bamber, duly seconded by Joseph W. Wall, it was

VOTED: That the sum of $400,000.00 be transferred from Surplus Revenue and the various sums listed below be transferred from remaining balances of accounts in previous years and appropriated for the purpose of providing additional funds for the Light Department:

1972

Police, New Uniforms	$ 639.61
Street Lighting	4,065.51
Town Dump — Public Dump Metal Containers	3,524.00
Highway Maintenance	1,132.24
Public Works, New Equipment	1,981.15
Veterans' Services	258.74
Light Depreciation	13,336.05
Light Construction	3,800.20
Light Administration	641.43
Water Maintenance	2,523.53

Water Operation	163.50
Water—House Connections	717.88
Cemetery Maintenance	405.45
Youth Commission	2,004.14
Master Plan — Recreation — Junior High	2,522.08

1971

Assessors Revaluation	3.83
Planning Board Incidentals	323.00
Police Incidentals	20.00
Police, New Equipment	109.83
Police, New Uniforms	745.00
Maintenanec — Police & Fire Station	261.19
Fire, New Uniforms	133.70
Care of Trees	825.00
Rubbish Collection	20.50
Public Dump Maintenance	280.13
Sewer Construction	76.59
Drain Maintenance — Contract Labor	653.33
Drain Construction	1,500.00
Highway Maintenance	5,248.78
Snow & Ice Removal	1,138.58
Garage Maintenance Oper.	116.10
Veterans Services	23.05
Park Maintenance	17.75
Playground Improvement	342.00
Recreation Incidentals	37.67
Recreation, New Equipment	1,967.05
Light Construction	5,918.95
Light Administration	6.90
Light Maintenance & Operation	1,718.02
Water Maintenance	1,113.76
Water House Connections	38.50
Cemetery Maintenance	1,008.20

1970

Maintenance & Control Traffic	1,031.24
Permanent Sidewalks	1,425.98
Highway Construction	5,486.90
Public Works, New Equipment	3,746.35
Light Depreciation	3,363.56
Light Maintenance and Operation	1,087.53
Light Construction	12,209.51

1969

Permanent Sidewalks	15.90
Charter Study Commission	500.00
Light Construction Borrowed	38,464.05
Light Construction	1,012.62
Construction of Pleasant Street Bridge	1,089.61

1968

New Industries Committee	700.00

1967

Highway Construction	9,540.57
Permanent Sidewalks	1,909.63

1966

Highway Construction	17,215.09
Purchase of Land for Conservation	253.70
Construction of RR Underpass — Canton Street	15,000.00
Const. Parking Lot — Day & Central Sts. Borrowed	1,166.76

1961

Land Damages, Lenox Street	2,281.18

1972

School Administration Expenses	732.08
School Instruction Supplies & Textbooks	15,370.02
School Custodial Supplies	16.61
School Auxiliary Agency Incidentals	3,568.30
School Continuing Fees	5,849.07
School Maintenance of Building	52.00
School Equipment Repairs & Replacement	818.21
School Maintenance of Grounds	106.93
School N.E. Capital Outlay	519.88
School Transportation	5,160.00

1971

School Instruction Supplies	6,969.21
School Custodial Supplies	543.36
School Auxiliary Agency	3,260.60
School Continuing Fees & Services	5,600.94
School Equipment Repairs & Replacement	965.44
School Maintenance of Buildings	1,411.83
School Maintenance of Grounds	4.69
School New Equipment	552.10

1970

School Instruction & Textbooks	2,734.27
School Auxiliary Agency	961.77
School Maintenance of Buildings	12,236.00
School Athletic Association Town	910.69
Airport Telephone Control Tower	133.48
Airport Plane Parking Apron Project	203.22

1969

School Administration Salaries Borrowed	5.42
School Instruction Supplies	633.36
School Auxiliary Agency Incidentals	542.95
School Maintenance of Buildings	1,290.93

School Athletic Association Town Fund	439.89
State & Federal Aid to Airports	50.69
	$250,507.04

On voice vote motion declared carried.

ARTICLE 8. On a motion offered by Joseph W. Wall, duly seconded by Thomas DiFrancia, it was

VOTED: Indefinite postponement.

On voice vote motion declared carried.

Meeting adjourned.

A True Record

Attest: BARTLEY W. CONNOLLY
Town Clerk and Accountant

ADJOURNED SPECIAL TOWN MEETING
TOWN OF NORWOOD

Pursuant to the provisions of the by-laws of the Town of Norwood, notice is hereby given that at the Special Town Meeting of the inhabitants of the Town of Norwood held on Thursday evening, May 16, 1974 at 7:30 P.M., it was voted that the meeting stand adjourned to meet at 8:30 P.M. on Monday, May 20, 1974 in the Junior High School North Auditorium on Prospect Street.

It was further voted that Article 1 be laid on the table and acted upon at the adjourned session of this meeting.

BARTLEY W. CONNOLLY
Town Clerk and Accountant

Norfolk, Norwood, ss. May 20, 1974

By virtue of the within notice I have posted the same as directed. The posting was completed Friday, May 17, 1974.

NICHOLAS J. CONNOLLY
Constable, Town of Norwood

A True Copy.

Attest: BARTLEY W. CONNOLLY
Town Clerk and Accountant

ADJOURNED ANNUAL TOWN MEETING
TOWN OF NORWOOD

Pursuant to the provisions of the by-laws of the Town of Norwood, notice is hereby given that at the Adjourned Annual Town Meeting of the inhabitants of the Town of Norwood held on Monday, April 15, 1974 at 8:00 P.M., it was voted that the meeting stand adjourned to meet at 8:00 P.M. on Thursday, May 16, 1974 in the Junior High School North Auditorium on Prospect Street.

It was further voted that Article 2 through Article 15 be laid on the table and acted upon at the adjourned session of this meeting.

BARTLEY W. CONNOLLY
Town Clerk and Accountant

Norfolk, Norwood, ss. April 23, 1974

By virtue of the within notice I have posted the same as directed. The posting was completed Tuesday, April 24, 1974.

NICHOLAS J. CONNOLLY
Constable, Town of Norwood

A True Copy.

Attest: BARTLEY W. CONNOLLY
Town Clerk and Accountant

ADJOURNED ANNUAL TOWN MEETING
TOWN OF NORWOOD

Pursuant to the provisions of the by-laws of the Town of Norwood, notice is hereby given that at the Adjourned Annual Town Meeting of the inhabitants of the Town of Norwood held on Thursday evening, May 16, 1974 at 8:00 P.M., it was voted that the meeting stand adjourned to meet at 8:00 P.M. on Monday, May 20, 1974 in the Junior High School North Auditorium on Prospect Street.

It was further voted that Article 2 through Article 15 be laid on the table and acted upon at the adjourned session of this meeting.

BARTLEY W. CONNOLLY
Town Clerk and Accountant

Norfolk, Norwood, ss. May 20, 1974

By virtue of the within notice I have posted the same as directed. The posting was completed Friday, May 17, 1974.

NICHOLAS J. CONNOLLY
Constable, Town of Norwood

A True Copy.

Attest: BARTLEY W. CONNOLLY
Town Clerk and Accountant

ADJQURNED ANNUAL TOWN MEETING
TOWN OF NORWOOD

Pursuant to the provisions of the by-laws of the Town of Norwood, notice is hereby given that at the Adjourned Annual Town Meeting of the inhabitants of the Town of Norwood held on Monday evening, May 20, 1974 at 8:00 P.M., it was voted that the meeting stand adjourned to meet at 8:00 P.M. on Wednesday, May 22, 1974 in the Junior High School North Auditorium on Prospect Street.

It was further voted that Article 5-B-3, Maintenance and Extension of Fire Alarm System through Article 15 be laid on the table and acted upon at the adjourned session of this meeting.

BARTLEY W. CONNOLLY
Town Clerk and Accountant

Norfolk, Norwood, ss. May 21, 1974

By virtue of the within notice I have posted the same as directed. The posting was completed Tuesday, May 21, 1974.

DANIEL A. NUZZO
Constable, Town of Norwood

A True Copy.

Attest: BARTLEY W. CONNOLLY
Town Clerk and Accountant

ADJOURNED ANNUAL TOWN MEETING
TOWN OF NORWOOD
May 22, 1974

Norfolk, ss. Town of Norwood

In pursuance with the foregoing notice, the inhabitants of the Town of Norwood, and the Town Meeting Members qualified to vote in elections and town affairs, met in the auditorium of the Junior High School North on Prospect Street in said town on Wednesday, May 22, 1974 at 8:00 P.M. in the afternoon.

The meeting was called to order by the Moderator, William J. Plasko. The warrant calling the meeting was read by the Town Clerk and Accountant, Bartley W. Connolly. Tellers being appointed and sworn, the following action was taken on the articles of the foregoing warrant:

ARTICLE 2. On a motion offered by Peter Bamber, duly seconded by Maurice Baker, it was

VOTED: That the report of the Finance Commission and its recommendations with respect to appropriation estimates for the fiscal year 1974-75 be received and acted upon.

And be it further voted that all sums voted for salaries are to be expended in conformance with the official budget of the Finance Commission unless otherwise voted by the town meeting.

All sums votd for new equipment shall be expended for items listed in the budgets approved by the Finance Commission unless otherwise voted by the town meeting.

On voice vote motion declared carried.

ARTICLE 3. On a motion offered by Peter Bamber, duly seconded by Maurice Baker, it was

VOTED: That the Town Treasurer and Collector of Taxes, as Collector of Taxes be and hereby is authorized to use all means of collecting taxes which a Town Treasurer may use, according to law, when acting as Collector of Taxes.

On voice vote motion declared carried.

ARTICLE 4. On a motion offered by Joseph W. Wall, duly seconded by Charles L. Rich, it was

VOTED: That the Town Treasurer, with the approval of the Selectmen, be and hereby is authorized to borrow money from time to time in anticipation of the revenue of the financial year beginning July 1, 1974, in accordance with the provisions of General Laws, Chapter 44, Section 4, and to issue a note or notes therefor, payable within one year, and to renew any note or notes as may be given for a period of less than one year in accordance with General Laws, Chapter 44, Section 17.

On voice vote motion declared carried.

ARTICLE 5-A-1. On a motion offered by Peter Bamber, duly seconded by Maurice Baker, it was

Recommended by the Finance Commission:

That the following sums be raised by taxation and appropriated for the purposes indicated:

Salaries — Clerk	$9,713.28
Overtime and Extra Meetings	1,000.00
Other Clerical Expense	7,089.62
Departmental Expense	None
Negotiating Services	3,000.00
Stenographic Services	1,000.00
New Equipment — Typewriter	490.00

This motion was not acted upon.

ARTICLE 5-A-1. A motion to amend was offered by Joseph W. Wall, duly seconded by Charles Rich

MOTION TO AMEND: It is hereby moved that the recommendations of the Finance Commission be amended by striking out the figure $9,713.28 and inserting in place thereof the figure $11,034.65, and by striking out the figure $1,000.00 and inserting in place thereof the figure $00.00.

On standing vote motion as amended carried. Voting Yes, 79; No, 51.

ARTICLE 5-A-2. On a motion offered by Peter Bamber, duly seconded by Maurice Baker, it was

Recommended by the Finance Commission:

That the following sums be raised by taxation and appropriated for the purposes indicated:

Salaries	$80,287.61
Longevity Pay	600.00
Departmental Expenses	5,625.00
New Equipment	700.00

This motion was not acted upon.

ARTICLE 5-A-2. On a motion to amend offered by Joseph W. Wall, duly seconded by Charles L. Rich, it was

MOVED: That the recommendations of the Finance Commission be amended by striking out the figure $80,287.61 and inserting in place thereof the figure $81,891.99.

On standing vote motion as amended carried. Voting Yes, 84; No, 42.

ARTICLE 5-A-3. On a motion offered by Peter Bamber, duly seconded by Maurice Baker, it was

VOTED: That the following sums be raised by taxation and appropriated for the purposes indicated:

Salaries	$93,159.71
Longevity Pay	700.00
Departmental Expenses	16,255.50
New Equipment	100.00

On voice vote motion declared carried.

ARTICLE 5-A-4. On a motion offered by Peter Bamber, duly seconded by Maurice Baker, it was

VOTED: That the following sums be raised by taxation and appropriated for the purposes indicated:

Salaries	$107,855.33
Longevity Pay	950.00
Departmental Expenses	14,512.50
New Equipment	None

Expense of Foreclosure of Tax Titles and Attorney Fees	4,000.00
Certification of Bonds and Notes	20,000.00

On voice vote motion declared carried.

ARTICLE 5-A-5. On a motion offered by Peter Bamber, duly seconded by Maurice Baker, it was

VOTED: That the following sums be raised by taxation and appropriated for the purposes indicated:

Salaries	$43,564.47
Longevity Pay	200.00
Departmental Expenses	6,750.00
New Equipment	250.00
Expense of Defense of Assessors under G.L. Chapter 58A	4,000.00

On voice vote motion declared carried.

ARTICLE 5-A-6. On a motion offered by Peter Bamber, duly seconded by Maurice Baker, it was

VOTED: That the following sums be raised by taxation and appropriated for the purposes indicated:

Salaries	$77,564.28
Longevity Pay	350.00
Departmental Expenses	3,530.00
New Equipment	975.00

On voice vote motion declared carried.

ARTICLE 5-A-7. On a motion offered by Peter Bamber, duly seconded by Maurice Baker, it was

VOTED: That the following sums be raised by taxation and appropriated for the purposes indicated:

Salary	$13,000.00
Departmental Expenses	3,870.00
Court Work	1,500.00
Legal Services, Special Counsel	3,500.00

On voice vote motion declared carried.

ARTICLE 5-A-8. On a motion to amend offered by Joseph W. Wall, duly seconded by John F. Lydon, it was

MOVED: That the recommendations of the Finance Commission be amended by striking out the figure $9,689.63 and inserting in place thereof the figure $10,389.63.

On voice vote motion to amend declared lost.

ARTICLE 5-A-8. On a motion offered by Peter Bamber, duly seconded by Maurice Baker, it was

VOTED: That the following sums be raised by taxation and appropriated for the purposes indicated:

Salaries	$9,689.63
Longevity Pay	None
Departmental Expenses	38,810.00

On voice vote motion declared carried.

ARTICLE 5-A-9. On a motion offered by Peter Bamber, duly seconded by Maurice Baker, it was

VOTED: That the following sum be raised by taxation and appropriated for the purpose indicated:

Departmental Expenses	$13,675.00

On voice vote motion declared carried.

ARTICLE 5-A-10. On a motion offered by Peter Bamber, duly seconded by Maurice Baker, it was

VOTED: That the following sum be raised by taxation and appropriated for the purpose indicated:

Departmental Expenses	$2,070.00
New Equipment	None

On voice vote motion declared carried.

ARTICLE 5-A-11 a. On a motion offered by Peter Bamber, duly seconded by Maurice Baker, it was

VOTED: That the following sum be raised by taxation and appropriated for the purpose indicated:

Zoning Laws	$5,290.00

On voice vote motion declared carried.

ARTICLE 5-A-11 b. On a motion offered by Peter Bamber, duly seconded by Maurice Baker, it was

VOTED: That the following sum be raised by taxation and appropriated for the purpose indicated:

Building By-Law	$ 300.00

On voice vote motion declared carried.

ARTICLE 5-A-12. On a motion offered by Peter Bamber, duly seconded by Maurice Baker, it was

VOTED: That the following sums be raised by taxation and appropriated for the purposes indicated:

Maintenance and Repair of Building	$16,000.00
Salaries	28,688.58
Longevity Pay	200.00
Departmental Expenses	16,050.00

On voice vote motion declared carried.

ARTICLE 5-A-13. On a motion offered by Peter Bamber, duly seconded by Maurice Baker, it was

VOTED: That the sum of $6,000.00 be raised by taxation and appropriated for printing the annual town report.

On voice vote motion declared carried.

ARTICLE 5-A-14. On a motion offered by Peter Bamber, duly seconded by Maurice Baker, it was

VOTED: That the sum of $14,750.12 be raised by taxation and appropriated for defraying incidental and other necessary expenses not otherwise provided for.

On voice vote motion declared carried.

ARTICLE 5-A-15. On a motion offered by Peter Bamber, duly seconded by Maurice Baker, it was

Recommended by the Finance Commission:

That the sum of $4,974.00 be raised by taxation and appropriated for expenses of Council on Aging.

This motion was not acted upon.

ARTICLE 5-A-15. On a motion to amend offered by Joseph W. Wall, duly seconded by Charles L. Rich, it was

MOVED: That the recommendations of the Finance Commission be amended by striking out the figure $4,974.00 and inserting in place thereof the figure $6,174.00.

On voice vote motion declared carried as amended.

ARTICLE 5-A-16. On a motion offered by Peter Bamber, duly seconded by Maurice Baker, it was

VOTED: That the following sums be raised by taxation and appropriated for the purposes indicated:

Salaries	$12,500.00
Departmental Expenses	2,000.00
New Equipment	None

On voice vote motion declared carried.

ARTICLE 5-B-1 c. On a motion offered by Peter Bamber, duly seconded by Maurice Baker, it was

VOTED: That the sum of $13,250.00 be taken from Federal Revenue Sharing Funds P.L. 92-512 and appropriated for Police Department, New Equipment.

On voice vote motion declared carried.

ARTICLE 5-B-1 a. On a motion offered by Peter Bamber, duly seconded by Maurice Baker, it was

VOTED: That the sum of $262,586.00 be taken from Federal Revenue Sharing Funds P.L. 92-512 and appropriated for Police Department Salaries.

On voice vote motion declared carried.

ARTICLE 5-B-1 a.b.c.d.e.: On a motion offered by Peter Bamber, duly seconded by Maurice Baker, it was

Recommended by the Finance Commission:

That the sum of $553,255.40 be raised by taxation and the sum of $8,000.00 be transferred from the Parking Meter Receipts account and appropriated for the following purposes:

Salaries	$476,046.40
Longevity Pay	5,500.00
Departmental Expenses	48,475.00
of which sum not more than $7,500 shall be for New Uniforms	
New Equipment	12,000.00
of which $12,000 is to be reserved for use in conjunction with the greater Boston Police Council radio project.	
Maintenance and Control of Traffic	19,234.00

On a motion to amend the above recommendation, offered by Joseph W. Wall, duly seconded by John F. Lydon, it was

MOVED: That the recommendations of the Finance Commission be amended by striking out the figure $553,255.40 and inserting in place thereof the figure $571,478.58, and by striking out the figure $476,046.40 and inserting in place thereof the figure $490,269.58, and by striking out the figure $12,000.00, and inserting in place thereof the figure $16,000.00.

This amended motion was carried, but later was further amended.

On a motion to amend the above amended motion offered by Joseph W. Wall, duly seconded by Charles L. Rich, it was

MOVED: That the recommendations be amended by striking out the figure $571,978.58 and inserting in place thereof the figure $627,469.35, and by striking out the figure $490,269.58 and inserting in place thereof the figure $544,460.35, and by striking out the figure $48,975.00 and inserting in place

thereof the figure $50,275.00, of which sum not more than $8,800.00 shall be for New Uniforms, and further that under "New Equipment" the following be inserted after the amount appropriated: "of which $12,000.00 is to be reserved for use in conjunction with the Greater Boston Police Council radio project."

On voice vote motion to amend declared carried.

On another motion to amend offered by Richard Kief, duly seconded by Jean Brown, it was

MOVED: To amend Departmental Expenses from $48,475.00 to $48,975.00 and the total from $817,857.40 to $818,357.40.

On standing vote, motion declared carried. Voting Yes, 68; No, 52.

ARTICLE 5-B-2. On a motion offered by Peter Bamber, duly seconded by Maurice Baker, it was

VOTED: That the sum of $262,587.00 be taken from Federal Revenue Sharing Funds P.L. 92-512 and appropriated for Fire Department Salaries.

On voice vote motion declared carried.

ARTICLE 5-B-2 a.b.c.d.: On a motion offered by Peter Bamber, duly seconded by Maurice Baker, it was

Recommended by the Finance Commission:

That the following sums be raised by taxation and appropriated for the purposes indicated:

Salaries	$618,150.05
Longevity Pay	6,050.00
Departmental Expenses	35,760.00
of which sum not more than $600.00 shall be for New Uniforms—Officers	
New Equipment	1,415.00
Maintenance of Police and Fire Station	20,200.00

On a motion to amend the above recommendation, offered by Joseph W. Wall, duly seconded by John F. Lydon, it was

MOVED: That the recommendations of the Finance Commission be amended by striking out the figure $618,150.05 and inserting in place thereof the figure $637,734.39, and by striking out the figure $35,760.00 and inserting in place thereof the figure $36,210.00, and by striking out the figure $1,415.00 and inserting in place thereof the figure $3,415.00, and by striking out the figure $20,200.00 and inserting in place thereof the figure $23,825.00.

This amended motion was declared carried, but was later partly amended.

On a motion to amend the above amended motion, offered by Thomas P. Collins, duly seconded by John P. Fanning, it was

MOVED: That the recommendations of the Selectmen be amended by striking out the figure $36,210.00 and inserting in place thereof the figure $39,210.00.

On standing vote, motion to amend declared carried. Voting Yes, 71; No, 24.

ARTICLE 5-B-3. On a motion offered by Peter Bamber, duly seconded by Maurice Baker, it was

VOTED: That the sum of $12,200.00 be raised by taxation and appropriated for the Maintenance and Extension of the Fire Alarm Systems.

On voice vote motion declared carried.

ARTICLE 5-B-4. On a motion offered by Peter Bamber, duly seconded by Maurice Baker, it was

VOTED: That the sum of $12,000.00 be raised by taxation and appropriated for Hydrant Service.

On voice vote motion declared carried.

ARTICLE 5-B-5. On a motion offered by Peter Bamber, duly seconded by Maurice Baker, it was

Recommended by the Finance Commission:

That the following sums be raised by taxation and appropriated for the purposes indicated:

Salaries	$16,569.37
Longevity Pay	None
Departmental Expenses	765.00
New Equipment	None

On a motion to amend the above motion, offered by Joseph W. Wall, duly seconded by John F. Lydon, it was

MOVED: That the recommendations of the Finance Commission be amended by striking out the figure $16,569.37 and inserting in place thereof the figure $17,127.86, and by striking out the figure $765.00 and inserting in place thereof the figure $1,965.00.

On voice vote motion as amended declared carried.

ARTICLE 5-B-6. On a motion offered by Peter Bamber, duly seconded by Maurice Baker, it was

VOTED: That the sum of $400.00 be raised by taxation and appropriated for salary of Inspector of Animals.

On voice vote motion declared carried.

ARTICLE 5-B-7. On a motion offered by Peter Bamber, duly seconded by Maurice Baker, it was

VOTED: That the following sums be raised by taxation and appropriated for the purposes indicated:

Salary	$2,500.00
Departmental Expenses	708.00

On voice vote motion declared carried.

ARTICLE 5-B-7. On a motion to amend offered by Joseph W. Wall, duly seconded by John F. Lydon, it was

MOVED: That the recommendations of the Finance Commission be amended by striking out the figure $2,500.00 and inserting in place thereof the figure $3,000.00.

On voice vote motion to amend declared lost. On standing vote motion to amend declared lost. Voting Yes, 47; No, 55.

ARTICLE 5-B-8. On a motion offered by Peter Bamber, duly seconded by Maurice Baker, it was

VOTED: That the following sums be raised by taxation and appropriated for the purposes indicated:

Departmental Expenses	$ 140.00
Contract Labor	1,000.00

On voice vote motion declared carried.

ARTICLE 5-B-9. On a motion offered by Peter Bamber, duly seconded by Maurice Baker, it was

VOTED: That the sum of $11,050.00 be raised by taxation and appropriated for the Care and Planting of Shade Trees and Dutch Elm Disease Control.

On voice vote motion declared carried.

ARTICLE 5-B-10. On a motion offered by Peter Bamber, duly seconded by Maurice Baker, it was

VOTED: That the following sums be raised by taxation and appropriated for the purposes indicated:

Salaries	$3,450.00
Departmental Expenses	2,434.00

On voice vote motion declared carried.

ARTICLE 5-C-1. On a motion offered by Peter Bamber, duly seconded by Maurice Baker, it was

VOTED: That the following sums be raised by taxation and appropriated for the purposes indicated:

Salaries	$83,985.01
Longevity Pay	900.00

Departmental Expense	9,401.00
New Equipment	None
Garbage Removal Contract	76,000.00

On voice vote motion declared carried.

ARTICLE 5-C-2. On a motion offered by Peter Bamber, duly seconded by Maurice Baker, it was

VOTED: That the following sums be raised by taxation and appropriated for the purposes indicated:

Maintenance	$26,200.00
Of which amount the sum of $19,700.00 shall be for payroll wages	
Particular Sewers	13,500.00
Sewer Construction	None

On voice vote motion declared carried.

ARTICLE 5-C-3. On a motion offered by Peter Bamber, duly seconded by Maurice Baker, it was

VOTED: That the sum of $52,300.00 be raised by taxation and appropriated for the purposes indicated:

Maintenance	$33,000.00
Of which amount the sum of $24,000.00 shall be for payroll wages.	
Construction	19,300.00

On voice vote motion declared carried.

ARTICLE 5-C-4. On a motion offered by Peter Bamber, duly seconded by Maurice Baker, it was

VOTED: Trat the sum of $131,228.80 be raised by taxation and appropriated for maintenance of Town Dump.

On voice vote motion declared carried.

ARTICLE 5-C-5. On a motion offered by Peter Bamber, duly seconded by Maurice Baker, it was

VOTED: That the sum of $41,000.00 be raised by taxation and appropriated for Removal of Ashes and Rubbish, of which amount the sum of $40,000.00 shall be for payroll wages.

On voice vote motion declared carried.

ARTICLE 5-D-1 a.&b. On a motion offered by Peter Bamber, duly seconded by Maurice Baker, it was

VOTED: That the following sums be raised by taxation and appropriated for the purposes indicated:

Salaries and Wages	$72,828.49
Longevity Pay	3,500.00
Departmental Expenses	24,700.00

On voice vote motion declared carried.

ARTICLE 5-D-1 c. On a motion offered by Peter Bamber, duly seconded by Maurice Baker, it was

VOTED: That the sum of $48,500.00 be taken from Federal Revenue Sharing Funds P.L. 92-512 and appropriated for Public Works, New Equipment.

On voice vote motion declared carried.

ARTICLE 5-D-2-3-4-5. On a motion offered by Peter Bamber, duly seconded by Maurice Baker, it was

VOTED: That the following sums be raised by taxation and appropriated for the purposes indicated:

Garage Maintenance	$54,000.00
Of which amount $24,000.00 shall be for payroll wages	
Vacations	21,770.38
Pensions	16,707.41
Sick Leave	15,000.00

On voice vote motion declared carried.

ARTICLE 5-E-2. On a motion offered by Peter Bamber, duly seconded by Maurice Baker, it was

VOTED: That the sum of $100,000.00 be taken from Federal Revenue Sharing Funds P.L. 92-512 and appropriated for Highway Construction.

On voice vote motion declared carried.

ARTICLE 5-E-1-3-4-5. On a motion offered by Peter Bamber, duly seconded by Maurice Baker, it was

VOTED: That the sum of $334,346.00 be raised by taxation and appropriated for the following purposes:

Maintenance and Repairs	$155,046.00
Of which amount the sum of $96,275.00 shall be for Payroll Wages.	
Snow and Ice Removal	100,000.00
Sidewalks	20,000.00
Street Lighting	59,300.00

On voice vote motion declared carried.

ARTICLE 5-F-1 a. On a motion offered by Peter Bamber, duly seconded by Maurice Baker, it was

VOTED: That the sum of $670,463.00 be raised by taxation and appropriated for Schools Administration Salaries.

On voice vote motion declared carried.

ARTICLE 5-F-1 b. On a motion offered by Peter Bamber, duly seconded by Maurice Baker, it was

VOTED: That the sum of $5,326,974.00 be raised by taxation and appropriated for Schools Instruction Salaries.

On voice vote motion declared carried.

ARTICLE 5-F-1 c. On a motion offered by Peter Bamber, duly seconded by Maurice Baker, it was

VOTED: That the following sum be raised by taxation and appropriated for the purpose indicated:

Custodial Salaries $555,427.00

On voice vote motion declared carried.

ARTICLE 5-F-1 d. On a motion offered by Peter Bamber, duly seconded by Maurice Baker, it was

VOTED: That the sum of $93,971.00 be raised by taxation and appropriated for Salaries, Auxiliary Agencies.

On voice vote motion declared carried.

ARTICLE 5-F-1 e. On a motion offered by Peter Bamber, duly seconded by Maurice Baker, it was

VOTED: That the sum of $151,328.00 be raised by taxation and appropriated for Cafeteria Salaries.

On voice vote motion declared carried.

ARTICLE 5-F-2. On a motion offered by Peter Bamber, duly seconded by Maurice Baker, it was

VOTED: That the sum of $1,329,395.00 be raised by taxation and appropriated for the purposes indicated:

Administration	$ 23,220.00
Instruction Supplies & Textbooks	247,750.00
Custodial Supplies	26,000.00
Auxiliary Agencies	39,030.00
Utilities	250,000.00
Continuing Fees & Services	214,820.00

Athletic Revolving Fund	54,675.00
Lunch Program	3,000.00
Maintenance of Buildings	100,000.00
Repairs & Replacement — Equipment	28,000.00
Maintenance of Grounds	20,500.00
Transportation	322,400.00

On voice vote motion declared carried.

ARTICLE 5-F-3. On a motion offered by Peter Bamber, duly seconded by Maurice Baker, it was

VOTED: That the following sum be raised by taxation and appropriated for the purpose indicated:

New Equipment	$24,000.00

On voice vote motion declared carried.

ARTICLE 5-F-4. On a motion offered by Peter Bamber, duly seconded by Maurice Baker, it was

VOTED: That the sum of $3,000.00 be raised by taxation and appropriated for Out-of-State Travel.

On voice vote motion declared carried.

ARTICLE 5-G-1. On a motion offered by Peter Bamber, duly seconded by Maurice Baker, it was

VOTED: That the sum of $7,082,111.61 be taken from the receipts of the Electric Light Department and appropriated for the following purposes:

Personal Services & Payroll Wages	$ 421,927.00
Administrative, Customer & General Exp.	148,300.00
Operating & Maintenance Expense	51,060.00
Depreciation	490,800.61
Purchase of Power	5,970,024.00

On voice vote motion declared carried.

ARTICLE 5-G-2. On a motion offered by Peter Bamber, duly seconded by Maurice Baker, it was

VOTED:

a. That the sum of $131,060.00 be raised by taxation and appropriated for Water Maintenance and Operation. Of which amount the sum of $78,000.00 shall be for payroll wages.

b. That the sum of $12,000.00 be raised by taxation and appropriated for Water Service Connections.

On voice vote motion declared carried.

ARTICLE 5-H. On a motion offered by Peter Bamber, duly seconded by Maurice Baker, it was

VOTED: That the sum of $248,050.69 be raised by taxation and the sum of $1,929.72 be transferred from the funds received for Dog Licenses from Norfolk County and the sum of $11,555.63 be transferred from State Aid for free public libraries and the sum of $75.00 be transferred from Enforcement of Dog Law Receipts and appropriated for the following purposes:

Salaries	$171,510.04
Longevity Pay	450.00
Departmental Expense	71,935.00
New Equipment	605.00
Maintenance & Repair of Library Building	17,111.00

On voice vote motion declared carried.

ARTICLE 5-I-1 a. & b. On a motion offered by Peter Bamber, duly seconded by Maurice Baker, it was

VOTED: That the following sums be raised by taxation and appropriated for the purposes indicated:

Salaries	$14,000.00
Departmental Expense	1,700.00

On voice vote motion declared carried.

ARTICLE 5-I-1 c. On a motion offered by Peter Bamber, duly seconded by Maurice Baker, it was

VOTED: That the sum of $5,000.00 be taken from Federal Revenue Sharing Funds P.L. 92-512 and appropriated for Parks Maintenance, New Equipment.

On voice vote motion declared carried.

ARTICLE 5-I-2 a.b.c. On a motion offered by Peter Bamber, duly seconded by Maurice Baker, it was

VOTED: That the following sums be raised by taxation and appropriated for the purposes indicated:

Salaries	$24,500.00
Departmental Expense	72,650.00
Improvement	3,100.00

On voice vote motion declared carried.

ARTICLE 5-I-2 c. On a motion to amend offered by Joseph W. Wall, duly seconded by Charles L. Rich, it was

MOVED: That the recommendation of the Finance Commission be amended by striking out the figure $3,1000.00 and inserting in place thereof

the figure $15,850.00 of which amount $12,750.00 shall be taken from Federal Revenue Sharing Funds P.L. 92-512.

On voice vote motion to amend declared lost.

ARTICLE 5-I-3. On a motion offered by Peter Bamber, duly seconded by Maurice Baker, it was

VOTED: That the sum of $173,647.82 be raised by taxation and appropriated for the following purposes:

Salaries	$151,847.82
Longevity Pay	150.00
Departmental Expense	16,900.00
South Norfolk County Association	4,750.00

On voice vote motion declared carried.

ARTICLE 5-J-1. On a motion offered by Peter Bamber, duly seconded by Maurice Baker, it was

VOTED: That the sum of $154,126.49 be raised by taxation and appropriated for the following purposes:

Salaries	$124,771.49
Longevity Pay	550.00
Departmental Expense	26,135.00
New Equipment	2,670.00

On voice vote motion declared carried.

ARTICLE 5-J-2. On a motion offered by Peter Bamber, duly seconded by Maurice Baker, it was

VOTED: That the sum of $4,040.00 be transferred from Cemetery Available Receipts and appropriated for Cemetery Improvement.

On voice vote motion declared carried.

ARTICLE 5-K. On a motion offered by Peter Bamber, duly seconded by Maurice Baker, it was

VOTED: That the following sums be raised by taxation and appropriated for the purposes indicated:

Salaries	$ 20,465.00
Longevity Pay	None
Departmental Expense	140,000.00
New Equipment	None

On voice vote motion declared carried.

ARTICLE 5-L. On a motion offered by Peter Bamber, duly seconded by Maurice Baker, it was

VOTED: That the following sums be raised by taxation and appropriated for the purposes indicated:

Accrued Liability	$339,713.00
Expense of Administration	10,500.00
Workmen's Compensation	395.51

On voice vote motion declared carried.

ARTICLE 5-M. On a motion offered by Peter Bamber, duly seconded by Maurice Baker, it was

VOTED: That the sum of $1,606,007.50 be raised by taxation and appropriated for the purposes indicated:

Interest Requirements	$ 586,007.50
Bonds and Notes due in 1974-1975	1,020,000.00

On voice vote motion declared carried.

ARTICLE 5-N. On a motion offered by Peter Bamber, duly seconded by Maurice Baker, it was

VOTED: That the sum of $65,000.00 be raised by taxation and appropriated to meet the expense of Insurance Premiums on town property.

On voice vote motion declared carried.

ARTICLE 5-O. On a motion offered by Peter Bamber, duly seconded by Maurice Baker, it was

VOTED: That there be raised by taxation and appropriated the sum of $100,000.00 as Reserve Fund for the year 1974-1975.

On voice vote motion declared carried.

ARTICLE 5-P. On a motion offered by Peter Bamber, duly seconded by Maurice Baker, it was

VOTED: That the sum of $750.00 be raised by taxation and appropriated for the following purpose:

Administration Expense	$750.00

On voice vote motion declared carried.

ARTICLE 5-Q. On a motion offered by Peter Bamber, duly seconded by Maurice Baker, it was

VOTED: That the following sums be raised by taxation and appropriated for the purposes indicated:

Expense of Commission to Promote Business and Industry	$ 1,250.00
Observance of Memorial Day	1,400.00
Observance of Fourth of July	2,200.00
Expense of Christmas Decorations	2,000.00
Carillon Concerts	1,000.00
Expense for Civil Defense	2,500.00
Expense of Conservation Commission	3,000.00
Expense of Permanent Building Construction Committee	1,000.00

On voice vote motion declared carried.

ARTICLE 6. On a motion offered by Peter Bamber, duly seconded by Maurice Baker, it was

VOTED: To see what sum of money the Town will vote to raise and appropriate to meet overdrafts and unpaid bills incurred for the period January 1, 1973 to June 30, 1974.

Indefinite postponement.

On voice vote motion declared carried.

ARTICLE 7. On a motion offered by Peter Bamber, duly seconded by Maurice Baker, it was

VOTED: Indefinite Postponement.

On voice vote motion declared carried.

ARTICLE 8. On a motion offered by Peter Bamber, duly seconded by Maurice Baker, it was

VOTED: That the sum of $3,600.00 be raised by taxation and appropriated for the following purposes:

Post 70 American Legion	$ 720.00
Post 2452 Veterans of Foreign Wars	720.00
Norfolk County Marine Corps League of Norwood	720.00
Chapter 90 Disabled American Veterans	720.00
Amvets 153 of Norwood	720.00

On voice vote motion declared carried.

ARTICLE 9. On a motion offered by Peter Bamber, duly seconded by Maurice Baker, it was

VOTED: That the sum of $9,000.00 be raised by taxation and appropriated to meet the cost of Chapter 90, Highway Maintenance.

On voice vote motion declared carried.

ARTICLE 10. On a motion offered by Peter Bamber, duly seconded by Maurice Baker, it was

VOTED: That the sum of $45,800.00 be raised by taxation and appropriated to meet the cost of the state, county and town's share of Chapter 90 Highway Construction. The reimbursement from the State and County is to be credited upon its receipt to the surplus revenue account.

On voice vote motion declared carried.

ARTICLE 11. On a motion offered by Peter Bamber, duly seconded by Maurice Baker, it was

VOTED: That the sum of $50,000.00 be raised by taxation and appropriated for the purpose of maintaining the insurance fund to pay Workmen's Compensation.

On voice vote motion declared carried.

ARTICLE 12. On a motion offered by Peter Bamber, duly seconded by Maurice Baker, it was

VOTED: That the sum of $220,000.00 be raised by taxation and appropriated for the purpose of paying part of the premiums for group life insurance, accident, hospitalization, medical and surgical insurance for certain employees and their dependents under the provisions of General Laws, Chapter 32B.

On voice vote motion declared carried.

ARTICLE 13. On a motion offered by Peter Bamber, duly seconded by Maurice Baker, it was

VOTED: That the sum of $100,000.00 be raised by taxation and appropriated for the Stabilization Fund.

On voice vote motion declared carried.

ARTICLE 14. On a motion offered by Peter Bamber, duly seconded by Maurice Baker, it was

VOTED: That the sum of $500.00 be raised by taxation and appropriated for the payment of hospital, medical and surgical expenses of retired firemen and policemen as provided in General Laws, Chapter 41, Section 100B.

On voice vote motion declared carried.

ARTICLE 15. On a motion offered by Peter Bamber, duly seconded by Maurice Baker, it was

VOTED: That the sum of $366,871.00 be raised by taxation and appropriated to meet the capital and operating costs in connection with the Blue Hills Regional High School assessed to the Town for the current year.

On voice vote motion declared carried.

Meeting adjourned.

A True Record.

Attest: BARTLEY W. CONNOLLY
Town Clerk and Accountant

COMMONWEALTH OF MASSACHUSETTS

SPECIAL TOWN MEETING WARRANT

(SEAL)

TOWN OF NORWOOD

Norfolk, ss.

To either of the Constables in the Town of Norwood in said County,

Greetings:

In the name of the Commonwealth of Massachusetts, you are hereby required to notify and warn the inhabitants of the Town of Norwood, qualified as the law requires to vote in town affairs, to meet in the Auditorium of the Junior High School North on Prospect Street in said town on Wednesday, June 26, 1974 at 7:30 o'clock in the afternoon, to notify and warn the Town Meeting Members to meet and act at said time and place on the following article, namely:

ARTICLE 1. To see what sum or sums of money the Town will vote to raise by taxation and/or transfer from Surplus Revenue for the purpose of appropriating such sum or sums for wage increases for all Town employees, including the School Department, or take any other action in the matter.

And you are directed to serve this warrant by posting attested copies thereof in ten public places in this town seven days at least before the time and day of said meeting. Hereof fail not and make due return of this warrant with your doings thereon to the Selectmen on or before the day and time of said meeting.

Given under our hands at Norwood this 12th day of June, A.D., 1974.

JOSEPH W. WALL
WILLIAM F. BUTTERS
JOSEPH F. CURRAN
CHARLES L. RICH
JOHN F. LYDON
Selectmen of Norwood

Norfolk, Norwood, ss. June 14, 1974

By virtue of the within notice I have posted the same as directed. The posting was completed Thursday, June 13, 1974.

NICHOLAS J. CONNOLLY
Constable, Town of Norwood

A True Copy.

Attest: BARTLEY W. CONNOLLY
Town Clerk and Accountant

SPECIAL TOWN MEETING

TOWN OF NORWOOD

June 26, 1974

Norfolk, ss. Town of Norwood

In pursuance with the foregoing warrant, the inhabitants of the Town of Norwood, and the Town Meeting Members convened in the Junior High School North Auditorium on Prospect Street on Wednesday, June 26, 1974.

No quorum being present, on a motion duly made and seconded, it was voted to adjourn to September 11, 1974.
A True Record.

Attest: BARTLEY W. CONNOLLY
Town Clerk and Accountant

ADJOURNED SPECIAL TOWN MEETING

TOWN OF NORWOOD

Pursuant to the provisions of the by-laws of the Town of Norwood, notice is hereby given that at the Special Town Meeting of the inhabitants of the Town of Norwood held on Wednesday evening, June 26, 1974, it was voted that the meeting stand adjourned to meet at 8:00 P.M. on Wednesday, September 11, 1974 in the Junior High School North Auditorium on Prospect Street.

It was further voted that Article 1 be laid on the table and acted upon at the adjourned session of this meeting.

BARTLEY W. CONNOLLY
Town Clerk and Accountant

Norfolk, Norwood, ss. July 8, 1974

By virtue of the within notice I have posted the same as directed. The posting was completed Friday, July 5, 1974.

NICHOLAS J. CONNOLLY
Constable, Town of Norwood

A True Record.

Attest: BARTLEY W. CONNOLLY
Town Clerk and Accountant

VITAL STATISTICS

BIRTHS RECORDED IN THE TOWN OF NORWOOD — 1974

Date	Name of Child	Name of Parents
January		
2	Joannah Marie Cotton	Charles F. and Mary Ellen
2	Michael Ryan Donaghy	George F. and Catherine M.
2	Jeffrey Joseph Froio	Joseph J. and Kathleen M.
3	Michael Joseph Curran	Bartley B. and Philomena B.
4	Katrina Justine Ellis	Raymond L. and Mary E.
4	Jennifer Louise Larkin	William J. and Patricia I.
4	Peter Michael Nixon	George J. and Gail B.
5	Christopher Raymond Burke	Paul J. and Leslie M.
5	Christopher Daniel Regan	Daniel C. and Elizabeth J.
5	Cheryl Ann Uliano	Anthony D. and Jane E.
5	Jon Thomas Wysocki	William and Stephanie
6	John Ramon Colon, Jr.	John R. and Marianne C.
7	Francis Clayton Adams, Jr.	Francis C. and Pattie J.
7	Anne Deborah Elfbaum	Stanley G. and Frances J.
7	Alice Bridget Kiely	John T. and Mary F.
7	Daniel Edmund Virtue	Daniel A. and Barbara A.
7	Donna Marie Wagner	William E. and Deborah D.
7	Mark Vernon Horne	Robert J. and Paula E.
7	Daniel Ribeiro Santos	Ricardo deO. and Ana Marie R.
7	Gregory Robert Shiel	Joseph P. and Nancy M.
8	Mary Ann Gangemi	Guiseppe and Carminella
8	Sarah Joy Roberts	Lawrence F. and Sylvia Emily
8	Thomas Vincent Walsh, III	Thomas Vincent, Jr. and Kathleen J.
9	Richard Michael Lawless, II	Richard M. and Margo H.
11	Daniel Ryan DePillo	James J. and Mary Jane
11	Megan Marie Hennessy	William P. and Patricia J.
11	Craig David Indeck	Michael J. and Cheryl L.
11	Jan Louise Karoghlanian	Robert E. and Janice L.
11	Rachel Lynn McDuff	Michael E. and Deborah J.
12	Kathleen Marie Knight	Richard G. and Angela
13	Kendra Anne Findley	William Jadson and Linda J.
13	Brian Mark Mackey	Mark S. and Donna E.
13	Ryan John Milley	John C. and Barbara J.
14	Ellyn Beth Applebaum	Melvin H. and Phyllis J.
14	Richard Howard Brann, Jr.	Richard H. and Meredith
14	Robert Joseph Carew, Jr.	Robert J. and Robin A.
14	Joseph Michael McMorrow	John J. and Joan M.
14	Kimberly Ann Viall	John S. and Lorraine A.
16	David Mark Holland	David R. and Sonja C.
16	James Darrow Kleimola, Jr.	James D. and Florence M.
16	Lori Lee Pembroke	Blair F. and Paula M.
16	Jason Michael Rakauskas	George R. and Julia A.
17	Christine Carbonello	Chester E. and Mary Ellen R.

Date	Name of Child	Name of Parents
January		
17	Nicole Savill	Leroy A. and Ruth E.
17	Debra Shaye Spack	Harvey E. and Sheila D.
18	Anthony Michael Ruggiero	Steven A. and Lillian R.
19	Stephen Michael Santoro	Joseph M. and Cheryl Anne
20	James Andrew Lynch	Robert A. and Caroline M.
20	Jennifer Christine Ritchie	Donald E. and Karen L.
20	Stephen James Butters, Jr.	Stephen J. and Mary A.
21	Michael John Agostini	Robert J. and Teresa M.
21	David John Homer	Joseph F. and Virginia C.
21	Melinda Lee Parker	Daniel Charles Parker
21	Lawrence Christian Sheedy	Francis L. and Donna M.
22	Brian James Parsons	Robert M. and Jeannine A.
22	Mary Catherine Norton	Gerard W. and Mary E.
23	Sean Howard Finn	Michael F. and Judith H.
23	Vincent Ronald LaGatta, II	Vincent R. and Lynne E.
23	Emily Marie MacKay	Donald J. and Patricia E.
23	Christine Ann Marvelle	Robert S. and Diane C.
23	Stephen Glen Moore	Robert G. and Joyce E.
23	Douglas Nelson Richmond	Arthur P. and Carol A.
23	Letta Michelle Sutton	Clinton E. and Ruth M.
24	Wesleigh Scott Behn	John E. and Linda M.
24	Alan Edward Crosby, Jr.	Alan E. and Henrietta B. E.
24	Lisa Aileen Dragani	Thomas A. and Kathleen M.
24	Matthew Conrad Tuhro	Richard H. and Mary L.
25	Matthew Scott DePedro	Donald A. and Wanda M.
25	Brian Gerard Shea	Gerard A. and Marie D.
25	Mark Christopher Sullivan	John J. and Margot M.
26	Andrew Anthony Baldman	Constantine A. and Constance E.
26	Matthew Edward Bellacosa	Joseph W. and Gail P.
26	Kenneth Richard Guay	Kenneth E. and Debra L.
26	Kirsti Lee Stapp	Roger D. and Kathleen K.
27	Cheryl Ann Duffy	John J., Jr. and Paula J.
27	Laurie Ann Mirabello	Joseph D. and Deborah J.
27	Jay Mitchell Lynch	Derek M. and Mary V.
28	James Michael Altobello	Ronald J. and Ellen A.
28	Amy Ann Concannon	Richard J. and Lois A.
28	Eric Maranhao Czaikowski	Henry C. and Janice G.
28	Christopher Michael Soderlund	Edward B. and Marion E.
28	Matthew Joshua McCrave	William F. and Annmarie
28	Shayne Robert Phillips	Robert F. and Pamela V.
29	Heather Marie Lemieux	Gerard M. and Rebecca A.
29	Tracey Jo-Ann Morin	Powell J. and Cheryl J.
29	Douglas Ross Wolkon	Leonard M. and Pedy
30	Nicole Leigh Lawrence	Michael and Ellen S.
30	Paul Walter McGourty	Walter F. and Vanna
30	Chris August Thormahlen	Henry A. and Carol A.

Date	Name of Child	Name of Parents
January		
31	Kevin Timothy Hughes	Thomas K. and Mary D.
31	James William MacIntyre	William J. and Christine L.
February		
2	Heather Marie MacLeod	Roger C. and Ruth A.
2	Matthew John McGhee	John J. and Sandra A.
2	Erik Michael Schwarz	Paul F. W. and Elizabeth J.
3	Jessica Lynne Taylor	Eric C. and Janet L.
3	Kristen May Walker	James E. and Doris L.
4	Daniel John Brown	John H. and Jean M.
4	Cheryl Ann Butler	Edward J. and Carol J.
4	Scott Christopher Down	David H. and Marjorie E.
4	Jason Edward Poirier	Raymond H. and Roberta R.
5	Stacie Marie Ginn	Gordon P. and Marilyn S.
5	Jeffry Allen Keith	Jan S. and Jacqueline J.
5	Jason Joseph Landry	Daniel A. and Donna Lee
5	Vito James Lomuscio	James Vincent and Jacqueline M.
5	Michael James McGourty	James M. and Carol A.
5	Jon Paul Narbut	Paul E. and Evelyn J.
5	Eric Bryan Poirier	Douglas A. and Paula S.
5	Thomas Joseph Turenne	Robert T. and Rose-Marie E.
5	Douglas Ronald Del Vecchio	Ronald A. and Jane A.
6	Brian Michael Donegan	James C. and Joyce M.
6	John Bartley Flaherty	John and Maureen B.
6	Thomas Francis Grover, Jr.	Thomas F. and Harriett L.
6	Amy Franklin Spring	Ronald B. and Gayle C.
7	John David Christian	Lawrence D. and Helen P.
7	Maryann George	John H. and Beverly A.
7	Gregory Allen Leonard	Thomas B. and Susan M. E.
7	Shannon Maire Murphy	James M. and Eleanor M.
7	Alexander Emmerson Long	Steve E. and Margaret L.
8	Christy Ann Cole	Robert F. and Sandra M.
8	Ole Edward Roderick	Peter M. and Jean M.
8	Robert Brian Rumley	William T. and Barbara D.
8	Heidi Katherine Yanolis	Charles J. and Doris A.
8	Heather Mary Malneritch	Mark D. and Sarah J.
8	Christian John Reilly	John E. and Pamela J.
9	Jessica Lee Gillis	Paul C. and Leanne E.
9	Laurie Lynne O'Donnell	John W. and Lynne E.
10	Tiffany Lynn Bartolomei	Lawrence D. and Diane M.
10	Robert Anthony Jones, Jr.	Robert A., Jr. and Rosemarie
10	Francis Scott Robertson	Francis R. and Barbara A.
10	Nicholeta Karipidis	Dimitrios and Kiriaki
11	Donna Marie Anderson	Richard E. and Anna M.
11	Michelle Denise Beegan	Stephen J. and Denise M.
11	Melanie Jo Germaine	Joseph J. and Jane G.

Date	Name of Child	Name of Parents
February		
11	Christopher Brian Puccio	David J. and Judith M.
11	Christina Marie Sears	William M. and Linda F.
12	Moira Davis Brett	William J. and Julia M.
12	Frank George Favaloro, Jr.	Frank G. and Simonne M.
12	Kristin Marie Keough	Edward M. and Diane M.
12	Eric Andrew Paxton	Stanley E. and Margaret M.
12	Melissa Mary Pink	Frederick C. and Marilyn E.
12	Melissa Lynn Tuthill	Bruce S. and Sandra J.
12	Audra Mary	Charles F. and Marilyn Clair
13	Denis Francis Desmond, Jr.	Denis F. and Margaret G.
13	Barry Francis Rohan	Thomas M. and Susan C.
13	Megan Gallagher Sheehan	Kenneth F. and Kathleen M.
13	Mark Francis Shevory	Joseph F. and Carol E.
14	Jason Andrew Andolina	Michele and Mary A.
14	Daniel Davis, Jr.	Daniel and Susan
14	Mary Ellen Farmer	John G. and Christine Anne
14	William Francis Paczkowski	Raymond J. and Carol B.
14	Marc Leo Shore	Francis R. and Diane M.
14	Lauren Hope Wyman	Robert J. and Marjorie Anne
15	Kori Lynn Klabish	Daniel W. and Catherine E.
15	Anthony Paul Troiano	Paul E. and Evelyn H.
16	Stephanie Meg Aprea	Michael T. and Christine G.
16	Kendra Ann FitzGerald	David W. and Louise F.
16	Bruce Conrad Hunter	Bruce C. and Donna L.
16	Irene Hilda Lutts	John A. and Ruth M.
16	Michelle Lynn Neelon	Kenneth R. and Barbara J.
17	Jennifer Jean Farling	Charles H. and Kendra J.
17	Wendy Jean Gagliani	James K. and Sandra M.
17	Scott Christopher Hart	George J. and Paula M.
17	Alexis Sotiri Lammi	William K. and Nicolette
17	Darnielle Lee Leatham	Frederick J. and Linda A.
17	Laurie Frances McHowell	Kenneth C. and Gail E.
17	Cheryl Ann Pungitore	Nicola and Susan F.
18	Robert Brett Goldman	Stephen B. and Rhoda D.
18	John Frederick Robinson, Jr.	John F. and Ruth C.
19	Jeffrey Lawrence Hendrickson	David P. and Linda S.
19	Cheryl Ann Jardot	Robert W. and Neva J.
19	John William Abril	William F. and Helen
20	Peter Jason Gallagher	Peter J. and Evelyn M.
20	Kirk James McGregor	James E. and Norma T.
20	Edward Michael Traeger	Edward J. and Kathleen A.
21	Sara Elizabeth Cocci	Joseph N. and Barbara Ann
21	Elena Daniela Corsano	Antonio and Antonietta A.
21	Joy Jennifer Loughran	Lawrence A. and Barbara A.
22	Christopher Bailey Burgess	Richard B. and Susan K.

Date	Name of Child	Name of Parents
February		
22	John Agazio Gugliotta	John D. and Kathleen A.
22	Lee John Hanscom	George P. and Dorothy C.
22	Mark Gerard Kelly, Jr.	Mark G. and Helena M.
22	Monsurat Niyilola Bose Oluwa	Taju A. and Risikat T.
22	Diane Carmeleine Raymond	Joseph F. and Dinae R.
22	Timothy Ladd Wolsonovich	John N. and Betty L.
23	Jennifer Maria Finn	Patrick J. and Bridie J.
23	Leo Joseph McTernan, Jr.	Leo J. and Constance M.
23	David Thomas Piecewicz	Thomas J. and Ann E.
23	Christine Marie Magee	Robert D. and Patricia L.
24	David John Barron	David F. and Alda M.
24	April Marie Breach	William J. and Patricia M.
24	Danielle Renee McKillop	James M. and Marilyn R.
24	Alison Lynn Dlott	Edward H. and Nancy B.
25	Derek Steven Kelly	Edward C. and Maureen H.
25	Andrew Paul Lavezzo	Paul G. and Marlene Y.
25	Eli Steven Silberzweig	Robert T. and Lenore J.
25	Robert William Sinclaire	William R. and Ann F.
25	Debra Ann Williamson	Gerald F. and Pauline M.
25	James Gerard Cremins	James L. and Mary A.
26	Danielle Yvette Collins	Steven K. and Susan M.
26	Todd Mathieu Dibble	Richard I. and Kathryn
27	Eric Franklin Bost	Lewis F. and Betsy C.
27	Sandra Helen Browne	John W. and Anna M.
27	Amy Elizabeth Croak	Joseph J. and Virginia M.
27	Sean Patrick Gallagher	James P. and Joan M.
27	Jeffrey Robert Howie	Thomas R. and Katherine I.
27	Scott David MacGregor	David A. and Joan E.
27	Jason Louis Mammone	Steven J. and Lois A.
27	Robert Francis Powers	William E. and Linda J.
27	David Kertzman	Harvey and Deborah H.
28	William Joseph Crowley	Paul J. and Janet M.
28	John Jeffrey Patterson	John M. and Mary K.
28	Heather Jean Peterson	Reed S. and Donna J.
28	Julia Margaret Sullivan	Stephen P. and Margaret P.
March		
1	Glenn Elliott Armstrong	Warren E. and Emma F.
1	Armand Joseph Beaulieu	Joseph A. and Beverly M.
1	Alethea Carreiro	Stephen E. and Lisa V.
1	Michael James Kinsley	John C. and Leslie J.
2	Richard James Daggett	Walton B. and Anna
3	Joseph Dennis DeStefano	Dennis W. and Barbara A.
3	Catherine Ann Fillmore	Cecil M. and Karen A.
3	Glenn Allen Garrels	Allen D. and Lois A.
3	Michael Arthur Levine	Larry H. and Elaine P.

Date	Name of Child	Name of Parents
March		
3	James Francis Polin	Andrew C. and Carol A.
4	Shawn Evans Galano	John H. and Sally M.
4	Stephanie Lynn Hewitt	Robert F. and Carolyn R.
4	Robert Paul Longobardi, Jr.	Robert P. and Kathy A.
4	Melissa Ann Shea	Gerald F. and Nancy J.
4	Wade Robert Snow	Robert W. and Leah G.
4	Christina Jean Gannon	Richard P. and Joyce A.
4	Jeremy Alexander MacNutt	Frederick B. and Roberta D.
5	Thomas Scott Leston	Peter M. and Cynthia A.
5	Mathew William Peterson	David M. and Barbara
6	Kevin Michael Hurley	Paul M. and Karen L.
6	Shannon Lee Kelter	Edward J., Jr. and Pamela J.
6	Jeanne Marie Mattson	Richard E. and Jean A.
6	Cassandra Anne Rogers	Charles L. and Carol A.
6	Elisabeth Jane Zwiener	Norbert J. and Marilyn A.
7	Andrew Augustine de Carlstein-Reyes	Rodolfo G. and Ana C.
7	Alicia DelSignore	Thomas M. and Theresa C.
7	Christopher Patrick Fay	Leo D. and Patricia B.
7	James Francis Kenney, IV	James F. and Nancy R.
7	Sara Rose Puntieri	Nicola M. and Mary B.
7	Christopher Howard Ross	Gordon T. and Marguerite M.
8	Patrick Casey Beaudoin	Dennis F. and Mary Ann
8	Kelly Anne Hines	John Joseph and Kathleen M.
8	Jenith Ann Larkin	Paul E. and Alicia A.
8	Kimberly Ann MacDougall	Bruce I. and Barbara A.
8	Mary Ellen Proctor	Colin M. and Gail M.
8	Manuel Silva	Manuel B. and Joanne
9	Timothy Paul Kennedy	Timothy and Maureen A.
9	Eric Melvyn Rustad	Melvyn S. and Marlys C.
9	Erin Beth Turner	Edward C. and Linda L.
9	Amy Ross Loveitt	Vernon W. and Joanne
10	George Richard Lonergan, III	George R., Jr. and Denise J.
10	Melissa Joy Woodhouse	Bryan J. and Linda M.
11	Michael Joseph Austin	Walter F. and Suzanne M.
11	Laurie Ann Bradley	Richard E. and Carol A.
11	Dennis Peter Dodge	Donald M. and Dorothy M.
11	Jeffrey Frederick Kobs	Frederick L. and Gail V.
11	Mark Robert Kozak	Kenneth R. and Jeanne M.
11	Gina Marie Petruzziello	Armando G. and Ines
11	Adam Scott Tiberian	Paul R. and Joan S.
12	Brian Matthew Crowell	Alvin F. and Elaine M.
12	Susan Marie Gourd	Samuel U. and Alice L.
12	Jennifer Anne Hutchinson	Bruce M. and Alphia V.
12	Matthew Joseph McEttrick	Joseph K. and Noel A.

Date	Name of Child	Name of Parents
March		
12	Alice Marie Procaccini	Robert J. and Caronanne
13	Christopher Madison Carlson	Henry and Norma J.
13	Mary Elizabeth Cheverie	Warren G. and Roberta A.
13	Sean Randall Connor	William J. R. and Mary J.
13	Stephen Michael Kirchdorfer	Thomas A. and Diana
13	Philip Burton Merriam, III	Philip B., Jr. and Patricia M.
13	Amy Elizabeth Tripp	Steven A. and Deborah A.
13	Paul Arthur Waite	Bruce P. and Lana D.
13	Corinne Marie Yarro	John P. and Jean M.
14	Jason Michael Robbins	Lee W. and Theresa M.
15	Tina Marie Lambiase	Francesco and Francesca
15	Brian Matthew Lane	Thomas J., Jr. and Virginia M.
15	Heidi Marie Lovett	Dennis M. and Ellen A.
15	Jack David Souto	Joaquim S. and Rose C.
15	Jesse Scott Sutton (T)	Stephen S. and Carol J.
15	Samantha Suzanne Sutton (T)	Stephen S. and Carol J.
15	Tabitha Lynn Davis	Martin H. and Linda A.
16	Daniel Anthony Ciavattone	Anthony A. and Patricia A.
16	Jennifer Lynne Forte	John A. and Barbara L.
16	Laura Patricia Venterosa	Donald A. and Patricia A.
16	Jeffrey Robert English	Robert J. and Carol A.
17	Keith Edward Balabanis	Edward L. and Linda J.
17	Anna Christina Burns	Charles P. and Pamela
17	Karen Patricia Preus	Eric P. and Brenda J.
18	Adam Johnson Harlor	Lyle S. and Leslie A.
18	Jennifer Lynn Scutt	Joseph R., Jr. and Fredrica T.
18	Michelle Sonia Sicard	Louis R. and Patricia N.
18	Amy Louise Taylor	Peter E. and Janet E.
19	Jennifer Baker Gibley	Harry E. and Louise F.
19	Jennifer Ann Mac Rae	Walter B. and Virginia M.
19	Dawn Christine O'Connell	William G. and Janet E.
19	Richard Pacella, Jr.	Richard and Mary A.
19	Denise Anne Palleiko (T)	Stanley J. and Marie M.
19	Scott Michael Palleiko (T)	Stanley J. and Marie M.
19	Glenn Andrew Sawyer	Forrest G., Jr. and Mary E.
19	Michelle Robin Weaver	Marvin R. and Paula L.
19	Holly Ann Yetman	Mark T. and Nancy A.
20	Philip Ralph Iantosca	Angelo R. and Marion V.
20	Jeffrey Richardson Lynch, Jr.	Jeffrey R. and Judith C.
20	Shamus John McGillicuddy	Robert R. and Heather J.
20	Sujata Shashikant Patel	Shashikant and Indira
20	Diane Kristen Costello	Paul A., Jr. and Judith M.
21	Todd William Lampasona	Anthony J. and Evelyn L.
21	Jeannine Marie O'Neil	David P. and Maureen S.
21	John Michael Owens, Jr.	John M. and Marie E.

Date	Name of Child	Name of Parents
March		
21	John Jay Russo	John F. and Patricia A.
21	Brett Aaron Weiner	Kenneth R. and Ruth E.
22	Barbara Jean Ross Forrest	Glen P. and Cheryl A.
23	Colin Brian Castles	Kevin P. and Mary A.
23	Heather Lynn Gallagher	Terence A. and Janet G.
23	Paul Michael Kavanaugh	Maurice and Mary E.
23	Melissa Anne Mohan	Thomas E. and Dianne M.
23	Andrea Marie Monbouquette	Peter J. and Janice M.
23	Steven Dennis Puleo	Dennis M. and Sandra M.
23	David Joseph Scanlan	Michael J. and Gail E.
24	Mark Ashby DeGirolamo	Joseph and Frances V.
24	Cassandra Kim Goodwin	Richard G. and Chon C.
24	Katy Ann Kale	Frank G. and Joanne A.
24	Joshua Kates (T)	Daniel C. and Arlene
24	Julie Sunshine Kates (T)	Daniel C. and Arlene
24	Christine Marie Mortimer	James F. and Kathleen A.
24	Rand Kenneth Ross	Robert W. and Paulette D.
25	Donald Owen Dalton, Jr.	Donald O. and Elizabeth A.
25	Heather Heighton Gaibl	Edward G. and Patricia L.
25	Hans Christopher Joerg	Wolf D. and Ellaine B.
25	Todd Wotherspoon Lincoln	Robert G. and Leslie
25	Scott William MacDonald	William R. and Jane M.
26	Jason Micah Pond	Ronald E. and Claire F.
26	Deborah Ann Woodason	James C. and Mary-Ann
27	Theresa Clark	Dean M. and Jean C.
27	Kimberly Joanne Mahoney	James J. and Stephanie J.
27	Jeremy Snow	Clifford J. and Patricia I.
27	Meredith Ann Liddell	Francis R. and Nancy M.
28	Alex Danovitch	Alan P. and Barbara B.
28	Patricia Ann Emerick	Harry V. and Marilyn A.
28	Jennifer Andrea Gentile	Ralph E. and Madeline C.
28	Erika Lee Hanley	Stephen J. and Theresa B.
29	Dante Christopher Conti	Lawrence F. and Walburga F.
29	Moha Samir Desai	Samir A. and Nilima S.
29	Staci Hewitt	William J. and Debra J.
29	Christine Alyssa Wyse	John J. and Janet M.
30	Eric Dennis Alland	Dennis H. and Marijane C.
30	David Gary Cohen	Michael R. and Frances E.
30	Joseph Allen Robbins	Eugene R. and Sharyn L.
30	Joseph Francis Seery, III	Joseph F., Jr. and Mary L.
31	Sandra Lucia DiMartino	Hugo E. and Dorothy M.
31	Robert Daniel Kane	Thomas M. and Kathleen J.
31	Jeffrey Leigh Morin	Armand G., Jr. and Janet R.
31	Michael George Petrides	George M. and Cecilia E. G.

Date	Name of Child	Name of Parents
April		
1	Peter Staula	Stephen J. and Jane E.
2	Christine Marie Nevins	Francis W. and Linda M.
2	Anthony Joseph Scaccia	William F. and Dianne M.
2	John Richard Spillane	John M. and Ethel A.
2	Jeffrey Paul Whitkens	Arthur P. and Janice L.
3	Ronald Nicholas Dickinson	Roger H. and Mary M.
3	Raymond Nassib Jowdy	Raymond F. and Josepha A.
3	Jamie Lyn Paskell	David F. and Joanne L.
5	Leeann Foley	Stephen M. and Barbara A.
5	David Glenn MacDougall	Ronald G. and Ruthann
5	Brian Michael Maffei	Kenneth M. and Anne E.
5	Sheryl Faye Rabinovitz	Solomon M. and Sheila S.
5	Kristine Anne Sivacek	Paul E. and Mildred S.
6	Mark Louis Abruzese	Louis R., Jr. and Kathleen A.
6	Joseph Anthony Collins	Robert E. and Sandra J.
7	Maris Ann Cummings	Clayton D. and Donna M.
7	Dianne Brito da Costa	Manuel R. and Cecilia daS.
7	Jesse Sloan	David S. and Anna M.
7	Wendy Lorraine White	William D. and Theresa M.
8	Todd Richard Barry	Richard L. and Pamela A.
8	Joseph Vincent Mawn	Michael J. and Catherine F.
8	Kathleen Marie Ricci	James G. and Marie C.
8	James Joseph Shea	Frederick H., Jr. and Karen M.
8	Mary Helen Stadalnick	John B. and Shirley M.
9	Jadine Lewana Chase	Robert Henry and Marie A.
9	Michael David Clarke	John W. and Carol M.
9	Nancy Elaine Grenham	Robert E. and Mary E.
9	Jarrod McCarthy	David B. and Linda M.
9	Laurie Beth Reed	Ronald F. and Ann E.
9	Chad Andrew Silver	Robert S. and Rona J.
9	Jennifer Lynn Thompson	Paul E. and Veronica C.
10	Steven Robert Petrillo	Firmino E. and Shirley A.
11	Jenna Lyn Cutliff	Stanley B. and Judith A.
11	Andrea Georgia Karageanis	Dennis G. and Christine A.
11	Paul Raymond Mandeville	Raymond V. and Susan E.
11	Paul Joseph Spadoni, Jr.	Paul J. and Marilyn A.
11	Laurie Ann Trzuskowski	Donald J. and Sandra E.
11	Leigh Brooke Goldberg	Marvin and Sandra
12	Amy Marie Hillery	John P. and Janice M.
12	Gary Roger King	Roger F. and Heather
12	Nichole Joyce O'Connell	Charles L., Jr. and Emla C.
12	John Edward Hermistone	William J. and Christina D.
14	Jeffrey Allan Ross	Phillip M. and Phyllis E.
15	Kristin Lee Beals	George L., Jr. and Terry A.
15	Mark Walter Robinson	Walter F. and Rosemary A.

Date	Name of Child	Name of Parents
April		
15	Thomas Edward Smith	Raymond D. and Maryann
16	Christine Anne Carrara	Donald J. P. and Rosalin M.
16	Kristina Marie McCarthy	Robert L. and Elizabeth A.
16	Craig Vincent Pariseau	Ronald R., Jr. and Donna Lee
16	Gregory James Taylor	Lawrence and Patricia A.
17	Nicole Marie Evans	Stephen J. and Ethel S.
17	Stephanie Kay Fraone	Joseph and Anita K.
17	Matthew Thomas Gouthro	Ronald E. and Patricia A.
17	Jennifer Marie Keating	James M. and Susan D.
17	Michael Philip McKenna	Philip K. and Mary A.
17	Elizabeth Marie Bethoney	Ernest A. and Katherine M.
18	Steven Cotroneo	Anthony P. and Linda B.
18	Bruce Cameron MacIntyre	George T. and Jane E.
19	Matthew Stephen Karcher	Frank S. and Maureen A.
19	Keith Anthony Orlandella	Anthony and Rose M.
19	Jason Matthew Tripp	Richard G. and Kathleen
19	Julia Ann DiMaggio	Richard P. and Gail A.
20	Brandon Kurt Allen	Robert L. and Catherine L.
22	Paul Joseph Kelly	Paul H. and Theresa L.
22	Andrew Barre Rochelle	Wesley B. and Helen M.
22	Eric Jason Rosselli	James V. and Linda
23	Liza Ann Riolo	Thomas A. and Janice J.
24	Trevor Stephen Hoare	Gerald W. and Joan
24	Michael John Peck, Jr.	Michael J. and Carol A.
24	George Stanley Theberge, III	George S., Jr. and Ann M.
24	Lawrence Timothy Walsh	William J. and Margaret P.
24	Todd Wilson Twombly	Julian B. and Linda J.
25	Meghan Cocci	Michael C., Jr. and Maureen A.
25	Elizabeth Catherine Keteltas	Gilbert C. and Maryellen
25	Kimberly Ann Robbins	Brian H. and Florence A.
25	Kimberly Roy Schaier	Warren C. and Sandra J.
26	Stephen James Carrigan, Jr.	Stephen J. and Deborah L.
26	Jessica Susan Dupuis	Thomas A. and Bernardine A.
26	Neil James McMullin	John J. and Mary A.
26	Stephanie Marion Puleo	Carl F. and Mary P.
27	Lisa Ann Crowley	Douglas A. and Barbara A.
27	Robert Lawrence Wininger	Michael and Phyllis Ann
29	Laura Nash Alperin	Mark S. and Margaret A.
29	Linda Dunn	Paul D. and Susan
29	Lori Ann Shanks	Theodore D. and Barbara A
29	Michael Jay Weinberg	Martin I. and Marilynn S.
30	James Steven Malcolmson	James S. and Kathleen L.
30	Debra Lynne Morine	Scott L. and Gail A.
30	Elaine Marie O'Hara	William J. and Anne L.

Date	Name of Child	Name of Parents
May		
1	Jodi Heather Bernstein	Steven J. and Ona L.
1	Ariane Joyce Cinto	Charles J. and Judith L.
1	Jose Manuel Gomes	Armando and Rosalina A.
1	Neal Paul Hennessey	Paul R. and Evelyn M.
1	Veronica Lorenzo	Alvaro and Nancy
1	Heather Jean Treudt	Terrance R. and Debra J.
2	Ryan Christopher Bradley	Robert C. and Sandra L.
2	Kersten Ida Cash	John L. and Barbara E.
2	Vittoria Anna Fruci	Tommaso and Barbara
2	Michael John Leahy	Joseph F. and Catherine F.
2	Malcolm Scott MacLeod	Malcolm D. and Gloria M.
2	Cheryl Lee Palsic	Carl and Patricia A.
2	Rebecca Anne Williamson	Edward C. and Patricia A.
2	Daniel Martin Gormley	James F. and Judith A.
3	John William Hannon, Jr.	John W. and Carolyn R.
5	Amy Josephine Bertone	Leon P. and Priscilla A.
5	Michael Philip MacDonald	Philip W. and Jean M.
5	Jason Matthew Wainio	Steve W. and Susan F.
5	Jennifer Lynn Anderson	Alfred C. and Patricia A.
6	Tracy Adams Larsen	David E. and Shirley L.
6	Sarah Anne Reed	George S., Jr. and Christine R.
7	Darren Christopher Daley	Thomas P. and Jean E.
7	Doreen Ann D'Amelio	Raymond A. and Ann M.
7	Bryan Thomas McCarty	Robert M. and Patricia J.
7	Carolyn Frances McNeil	Gerald T. and Carolyn M.
7	Victoria Louise Franceschelli	Anthony P. and Candace V.
8	Darrell Walter Daigle	Emil V., Jr. and Charlotte H.
8	Shannon Mary Finning	John T. and Eileen M.
8	Gavin Patrick Kelleher	Timothy P. and Kathleen J.
8	James Patrick Kentley	James A. and Christine A.
8	Steven David Mason	David F. and Susan J.
8	Jeffrey David Rosen	Stanley L. and Linda F.
8	Sean Patrick Sweeney	Joseph P. and Paula J.
8	Michael Patrick Tracy	Leon F. and Elaine A.
8	Patrick Joseph Roche	John A. and Monica
9	Jacqueline Lang Hassman	Richard L. and Ann M.
10	Kelley Margaret Ekas	Mance L. and Kathleen M.
11	Jeremy Michael Godwin	Douglas G. and Ruth A.
11	Christos Palioglou	Jordanis and Christina
11	Paul Michael Treeful	Paul E. and Gereen I.
11	Elizabeth Grace Guiod	Thomas J. and Kathleen A.
12	Jennifer Elizabeth Barnicoat	Richard E. and Mary E.
12	Erin Kathleen Platukis	Anthony J. and Claire K.
13	Melissa Jeanne Duffy	David W. and Linda M.
13	Jolie Ann Gardner	Frank L. and Joanne T.

Date	Name of Child	Name of Parents
May		
13	Eric Landers Hague	Paul E. and Barbara M.
13	Michael Albert Ober	Ronald F. and Joanne E.
14	Rebecca Louise Howard	George S., Jr. and Louise E.
14	Margaret Anne Hynes	Edward T. and Mary B.
14	Timothy Michael Lovell	Richard J. and Linda J.
14	Paul David Scaltrito	John A. and Beverly A.
14	Elizabeth Anne Spayd	Duane M. and Grayce M.
15	Kerr-Ann Butler	Richard D. and Paula E.
15	Paul Kenneth Davis	Stephen A. and Beverly A.
15	Russell Alan Girard, Jr.	Russell A. and Janet M.
15	Natalie Elizabeth Provost	David E. and Linda K.
15	Maureen Ann Sherry	Peter J. and Mary
15	Jonathan Seth Glickman	Jerome and Diane R.
16	Cherri Marie Carpeno	Donald J. and Ruth E.
16	Mary Regen Jamieson	John L. and Sheelah C.
16	Stephen Joseph Vacca	Francis J. and Lillian M.
17	Stephanie Rose Giers	Stephen H. and Rosemarie
17	Amy Caroline Gilbert	Roger B. and Deborah A.
17	Tara Jean McAvoy	Robert E. and Marcia A.
17	Amy Elizabeth McDavitt	Thomas J. and Mary E.
17	Patrick George Todd	George W. and Linda A.
18	Peter Vincent Marchetti	Sigfrido M. and Mary P.
18	Matthew James Marsh	James A. and Mary A.
18	David Aaron Slote	Stephen A. and Nancy Ann
19	Angela Marie Johnson	Ronald S. and Mary P.
19	Michael Thomas Parks	Thomas L. and Yvette L.
20	Elizabeth Catherine Bridges	Harold S. and Nancy J.
20	Kevin Joseph Gagliard	Joseph W. and Ruth M.
20	Alicia Marie Hamwey	John G. and Lorraine M.
20	Lisa Jeanne Heaton	Wallace H. and Jeanne E.
21	Danielle Lynn Gorbey	David L. and Barbara J.
21	Matthew Owen Karshis	Paul F. and Anne C.
21	Michelle Elaine O'Brien	Michael P. and Leslie A.
21	Deborah Anne Trevisone	Michael A. and Anne M.
22	David Michael Belmonte	Louis R. and Irene M.
22	Kim Elizabeth O'Meara	Robert A. and Arlene M.
22	Edward Joseph Scollins, Jr.	Edward J. and Carol A.
23	Billie-Jeanne Michelle Buster	Malford N. and Karen L.
23	Michael James Crowley	Paul M. and Carol A.
23	John Lage Dos Santos	Manuel G. and Maria F.
23	Allison Elizabeth Eisele	Paul J. and Kathleen A.
23	Brian Patrick Logue	Jerome J. and Gertrude E.
23	Mary Jane Paronich (T)	John M. and Robertha V.
23	Melissa Ann Paronich (T)	John M. and Robertha V.
23	Carrie Ann Siegel	Harvey L. and Margo

Date	Name of Child	Name of Parents
May		
23	Andrew Keefe Tillman	Robert R. and Marta M.
24	Mark Raymond Best	Richard D. and Mary A.
24	Erin Rose Crozier	William T. and Jeanne M.
24	Christopher Michael Lennon	James W. and Sandra A.
24	Rebecca Jewel Locke	Robert F. and Linda J.
24	Andrew Victor Thompson, Jr.	Andrew V. and Linda J.
24	Robert James McLaughlin, Jr.	Robert J. and Bernadette C.
25	Gregory Nerpouni	James E. and Kathleen J.
25	Kevin Patrick O'Brien, Jr.	Kevin P. and Elizabeth A.
26	Amy Jean Frisbee	Kenneth A. and Mary L.
26	Cheryl I. Oehlschlagel	William E. and Florence E.
26	Alexander Martin Thompson	Alexander J. and Janice R.
27	Richard Charles Batchelder	Barry D. and Isabelle L.
27	Michele Ann Berglund	Allan R. and Celia
27	Vicky Lyn Yonker	Paul A. and Christine E.
27	Andrea Elizabeth Vito	Joseph and Barbara A.
28	Robyn Anne Jamison	James R. and Evelyn F.
28	Joshua Charles Partridge	James A. and Sandra L.
28	Joanne Webber	Ronald C. and Susan M.
29	Shannon Marie Caulfield	John F., III and Colleen S.
29	Christopher John Depoto	Richard J. and Sandra M.
29	Stephen Arthur Lozier	Paul J. and Grace E.
29	Jason Michael Manfredi	Joseph L. and Susan C.
29	Kevin Thomas McCasland	Keith W. and Winifred E.
29	Kevin Douglas Murphy	Philip A., Jr. and Lorraine P.
29	Albert Joseph Salvatore, Jr.	Albert J. and Mary E.
29	Carol Marie Sullivan	Paul T. and Brenda M.
29	Gregory Michael Zollo	James V. and Marie A.
30	Matthew Peter Curran	Peter J. and Patricia G.
30	Michael David Fraone	Giovanni and Carmela
30	Robert Joseph Holland, Jr.	Robert J. and Cheryl D.
30	Mary-Ellen Lombardi	Paul J. and Patricia G.
30	Erin Marie McGee	John W. and Lillian D.
31	Erik Thomas DeAvila	Kenneth T. and Gayle L.
31	Kim Ann Harrington	Daniel E. and Barbara A.
31	Brian Timothy Jasinski	Timothy K. and Mary E.
31	Justin William Killory	John E. and Barbara A.
June		
1	Lisa Ann Aicardi	John B., Jr. and Linda A.
1	Robert William Bradley, Jr.	Robert W. and Kathyanne T.
2	Kevin Lawrence Thurston, Jr.	Kevin L. and Phyllis M.
3	Kristen Joan Burke	Kevin J. and Linda S.
3	James Earl Clark (T)	Ronald E. and Leslie A.

Date	Name of Child	Name of Parents
June		
3	Ronald Edward Clark, Jr. (T)	Ronald E. and Leslie A.
3	Brian Edward Connors	Edward R. and Susan M.
3	James Edward Mitchell	James P. and Diane M.
3	Edward Faron Troy	Edward T. and Margaret C.
3	Paul Andrew Olsson	Stanley J. and Mary E.
4	Joanne O'Brien	Richard Kenneth and Mary T.
4	Colette Ann Rossiter	Peter and Elizabeth
4	Anthony John Troilo, Jr.	Anthony J. and Lorraine D.
5	Jason Peter Bridge	Paul D. and Barbara L.
5	Kathryn Elizabeth Crist	Joseph H. and Margaret A.
5	Bernadette Lynn Ela	Douglas A. and Janice L.
5	Allyson Victoria Fogg	Edwin W. and Kyra L.
5	Derrick Michael Frazetti	Joseph G. and Carol M.
5	Erik John Olsen	John P. and Sonia L.
5	Andre Dalton Salles	Bernard and Linda I.
6	Giovanna Destito	Joseph and Maria
6	Julie Anne Matola	Paul C. and Ursula Anne
7	David J. Gatulis	Frank W. and Jean
7	Marc Christian Saulnier	John E. and Therese H.
7	Jessica Anne Henry	Thomas J. and Lucille M.
7	Andrew Scott Novack	Harvey L. and Shirley B.
8	Ellen Michaela Gallahue	Michael F. and Ellen L.
8	Gina Marie Pacella	Joseph J. and Theresa A.
8	Stephen Joseph Petruzzelli	Rudolph M. and Diana M.
8	Kerry Lee Vallett	Frederick L. and Carol A.
9	Carolyn Marie Cooley	Thomas F., III and Evelyn M.
9	Marc William Cormack	William A. and Maurita A.
9	Julianne Sullivan	Paul J. and Cecilia A.
9	Tammy Marie Wright	Gerald Dennis and Theresa M.
9	Jennifer Leslie Tarter	Jeffrey S. and Karen
10	Jason Michael Harvey	George E., Jr. and Rita A.
10	Jeffrey David Janes	George N., Jr. and Linda M.
11	Charles Joseph Hannaford	Charles and Sandra I.
11	Scott Henry Logan	David W. and Margaret P.
12	Allison Beth Baker	Steven M. and Rona E.
12	Michael John Kelly	Thomas F. and Cynthia G.
12	Patricia Lynn Kessler	Joseph F., III and Joyce L.
12	Adam John McInerney	Leo J., Jr. and Andrea L.
12	John Richard Sanzi	John R. and Gayl L.
12	Hilary Carolyn Sardella	Louis G. and Carolyn A.
12	Stephen Donovan Johnson	Joseph W. and Mary A.
12	Denise Elizabeth McCabe	Gregory W. and Linda E.
13	Diane Marie Burnham	Joseph J. and Linda L.
13	William James Doherty	William M. and Carol
13	MacGregor Bradford Hay	Jonathan M. and Prudence

Date	Name of Child	Name of Parents
June		
13	Leslie Ann Lyons	Gerald R. and Judith A.
14	Kerri Ann Darling	Howard K. and Maureen J.
14	Charles Anthony Papsadore, Jr.	Charles A. and Doreen A.
14	Kathleen Marie Parillo (T)	Francis A. and Patricia M.
14	Kristen Ann Parillo (T)	Francis A. and Patricia M.
15	Bret Russell Connor	Russell H. and Margery D.
15	David Kareem Eltarifi	Mohamed H. and Sylvia R.
16	George Demetreos Lambrenos	Demetreos G., Jr. and Jane E.
16	Brian Anthony Sarro	Anthony and Margaret A.
16	Heather Leigh White	Jeffrey F. and Patricia S.
17	Jeffrey Lewis Bishop	Richard L. and Jennifer L.
17	Stephen Joseph Favreau	Joseph A. and Susan M.
17	Stacey Lynn Kilburn	Kenneth F. and Elaine M.
17	Joseph Fredrick Leeman	John C., Jr. and Eileen E.
17	Anthony John Venuti	John A. and Josephine M.
18	Claire Marie McCarthy	George M. and Anne M.
18	Heather Lynn Willette	Gerald P. and Linda A.
19	Jennifer Ann Buckland	Charles F. and Dixie A.
19	Amy Elizabeth DeFalco	Anthony F. and Rose M.
20	Karen Marie Callaghan	Peter J. and Geraldine M.
20	Kelly Katherine Cole	Patrick J. and Diane J.
20	Craig Bernard Marchand	Merrill B. and Ilona J.
20	Monica Mary McDavitt	Michael J. and Leslie
20	Dana Paul Pisani	Leon D. and Beth V.
20	Vikki Lee Stanlaske	Robert P. and Mary Jane
20	Matthew Christian Thornton	Alvin C. and Dorothy M.
21	Marci Elizabeth Bennison	Raymond E. and Marguerite C.
21	Danielle Nicole Didick	Daniel P. M. and Lynne M.
21	Wendy Veronica Jee	Francis N. and Anna F.
21	Robert Francis Knaus	Paul E. and Claudia M.
21	Patrick William McKenna	Eugene F. and Sandra D.
21	Erin Kathleen Rogers	Thomas R. and Ann E.
21	Karolyn Jean Silva	John R. and Barbara A.
21	Steven Michael Simonds	William F. and Mary Ann
22	Jennifer Michelle Dumont	Philip C. and Carmen E.
22	Mark Charles Magri	Richard A. and Julie A.
22	Patricia Marie McDonagh	John and Norah
22	Peter Joseph Nee	Peter P. and Ann M.
22	Suzanne Simoneau	Bruce E. and Carol
22	Jennifer Lynn Wildes	William H. and Lynda L.
23	Brendan Patrick Hines	Vincent A. and Bonnie T.
23	Matthew Lee Humphrey	Thomas W. and Carol L.
23	Alison Rieffel Lockwood	Stephen J. and Frances M.
23	Stephen Geoffry Obuchowski	Stephen N. and Linda S.
23	Nicole Marie Tucker	Fredric D. and Deborah A.

Date	Name of Child	Name of Parents
June		
24	Nicole Marie Agostini	Richard J. and Janice C.
24	Christopher Michael Cerullo	Vincent, Jr. and Patricia E.
24	Darlene Marie Crowley	Lawrence J. and Pamela L.
24	Maureen Malley	Kenneth T. and Maureen E.
24	Richard Francis Nalen	Anthony W. and Jean M.
24	Edward Andrew Nusspickel	Edward A., Jr. and Janet L.
24	Nicholas A. Toscano	Harry N. and Patricia L.
25	Shawn Christopher Burns	John C. and Stephanie A.
25	Melissa Ann Hood	Robert E. and Joan E.
25	Michael David Hark	George A. N. and Barbara A.
26	Scott Finn Curley	John J. and Virginia M.
26	Shawn Thomas Famiglietti	Richard D. and Ellen J.
26	Heath Daniel McKay	Daniel P. and Lynda J.
26	Melanie Susan Orr	Robert B., Jr. and Susan L.
26	Stephanie An Pierce	David A. and Susan J.
26	Jennifer Ann Woods	Barry W. and Barbara A.
26	Charles Scott Kinney, III	Charles S., II and Linda
27	Matthew Christopher Carroll	Charles C. and Marion E.
27	Danna Katz	Yoram and Rachel
27	Tara Lynne Peck	Roy Howard and Marron P.
27	Alyssa Marie Sells	Arthur M., II and Jean E.
28	Mark Robert Bardol	William H. and Joyce A.
28	Stephanie Lynn Damon	Francis E. and Linda M.
28	Carolynn Walker Santamaria	Joseph P. and Roberta P.
28	Alfred Herbert Slaney, III	Alfred H., Jr. and Saundra L.
28	Gina Marie Venteroso	Edward A. and Barbara E.
28	Matthew David Zajac	John F. and Carol E.
29	Kerry Lynn Connors	John T. and Diane M.
29	Richard Ellis Copeland, Jr.	Richard E. and Janice M.
29	Brian Christopher Davis	Michael R. and Elizabeth A.
29	Brian Andrew McDevitt	James F. and Karen M.
29	Susan Lee Petruzziello	Giorgio and Bonnie J.
30	Madeline Marie Griffin	Robert F. and Madeline M.
30	Joshua Abram Dawidowicz	Eliezar A. and Carol A.

MARRIAGES RECORDED IN THE TOWN OF NORWOOD — 1974

Date	Name	Residence	No.	By Whom Married
January				
1	George T. Mahoney, Jr.	Norwood	1	Rev. Albert C. Abracinskas
	Mary E. Jemison	Norwood	1	Norwood, Mass.
3	Ronald Martin Pach	Norwood	2	Harry W. Higgins, J.P.
	Maryann Walsh	West Roxbury	2	Lynnfield, Mass.
5	Robert J. McDonald	Nantucket	1	Rev. John J. Lane
	Virginia M. Stewart	Norwood	1	Norwood, Mass.
5	Walter Parkinson	Foxboro	1	Rev. Joseph P. McDermott
	Helena V. daSilva	Norwood	1	Norwood, Mass.
6	Dennis Lee Burch	Covina, Calif.	2	Rev. A. Lee Hocutt
	Darleen Briggs	Norwood	1	Norwood, Mass.
6	John R. Malacaria, Jr.	Norwood	1	Rev. Louis D. Bourgeois
	Francoise Blanc	Paris, France	1	Dedham, Mass.
11	Richard John Maloof	East Walpole	1	Arthur E. Collins, J.P.
	Karen Marie Hulbig	Norwood	1	Sharon, Mass.
11	Daniel A. King	Norwood	1	Rev. Joseph Antonellis
	June T. Verrochi	Walpole	1	East Walpole, Mass.
12	George G. Ferrara	Norwood	2	Rev. Thomas M. Herlihy, S.J.
	Elizabeth E. Cryor	Allston	1	Newton, Mass.
12	John Ela, Jr.	Norwood	1	Rev. Robert P. Noble, Jr.
	Cynthia A. Pyne	East Walpole	1	East Walpole, Mass.
12	James S. Phalen	Norwood	1	Rev. George Murphy, S.J.
	Rosemary Boland	Medford	1	Chestnut Hill, Mass.
12	Thomas Joseph Brearly	Newton Upper Falls	1	Rev. John F. X. Harney
	Mary Ellen Veronica Chipman	Norwood	1	Newton, Mass.

19	James R. Erwin	Norwood	2	Rev. Edward N. Lyon
	Barbara A. Victoria	Dedham	1	Dedham, Mass.
19	Herbert Galkin	Norwood	1	Rev. Douglas G. Wilson
	Barbara Cutler	Norwood	1	Rowe, Mass.
20	Paul Peckham	Walpole	1	Rev. Joseph P. McDermott
	Rose Anello	Walpole	1	Norwood, Mass.
20	Wayne Robert Marshall	Walpole	1	Rev. A. Lee Hocutt
	Cheryl Anne Benker	Norwood	1	Norwood, Mass.
26	Peter R. Asacker, Jr.	Brockton	1	Msgr. Louis Khalil
	Pamela J. Pechulis	Norwood	1	Brockton, Mass.
26	Francis F. Farrell, Jr.	Norwood	2	Rev. Edward N. Lyon
	Patricia A. Neese	Norwood	1	Norwood, Mass.
26	Michael E. Catalano	Norwood	1	Rev. A. Lee Hocutt
	Sharron E. Perkins	Norwood	1	Norwood, Mass.
27	Richard J. Rose	Norwood	2	Arthur E. Collins, J.P.
	Joyce A. (Kniolek) Downs	Norwood	2	Sharon, Mass.
February				
3	Gary E. Bresnahan	Franklin	1	Rev. Joseph P. McDermott
	Kathleen A. Butters	Norwood	1	Norwood, Mass.
5	Joseph Edward Finneran	Norwood	1	Arthur E. Collins, J.P.
	Susan Clark Anderson	Norwood	1	Sharon, Mass.
9	Frank J. Civitarese	Canton	2	Rev. Leonard H. Warner
	Dorothy Jean Girvan	Walpole	1	Norwood, Mass.
10	Steven Jacob Cohen	Norwood	1	Fr. Thos. K. Stepanowksi, S.T.
	Patricia A. Eckhardt	Norwood	1	Stirling, N.J.
14	Arthur R. Ducharme	North Attleboro	3	Rev. Leonard H. Warner
	Patricia R. (Hentschel) Cleary	Norwood	3	Norwood, Mass.

MARRIAGES — Continued

Date	Name	Residence	No.	By Whom Married
February				
15	Edward Joseph Garneau	Norwood	1	Arthur E. Collins, J.P.
	Mary Lou Phillips	Norwood	1	Sharon, Mass.
16	Thomas J. Bittihoffer, Jr.	Norwood	1	Rev. Francis J. Daly
	Joyce C. Gould	Dedham	1	Sudbury, Mass.
16	John T. Murray	Norwood	1	Rev. Edward L. Murray, S.J.
	Barbara J. Seitz	West Roxbury	1	Milton, Mass.
16	Thomas Francis Mogan	Norwood	1	Margaret Tavalone, J.P.
	Dorrine Thomas	Quincy	1	Franklin, Mass.
16	John E. Harkless	Norwood	2	Rev. Paul E. Barnes
	Linda M. Lodico	Norwood	1	Reading, Mass.
17	David John Mogan	Norwood	1	Rev. Walter J. O'Hearn
	Paula Marie Collins	Walpole	1	Walpole, Mass.
17	Michael Palmieri	Larchmont, N.Y.	1	Rev. Joseph P. McDermott
	Julianne McAuliffe	Norwood	1	Norwood, Mass.
17	Stephen E. Fitzgerald	Norwood	1	Rev. Richard K. Bailey
	Deborah Ledin	Stoughton	1	Chatham, Mass.
18	Domenic Silletti	Norwood	3	Rev. William J. Haley
	Vitulli Giovanna	Milan, Italy	1	Norwood, Mass.
22	Ronald J. Spavold	Norwood	1	Arthur E. Collins, J.P.
	Mary J. Arbogast	Norwood	1	Sharon, Mass.
23	James A. LaPlant, Jr.	Foxboro	1	Rev. William J. Haley
	Marie K. Browning	Norwood	1	Norwood, Mass.
24	John S. Bowers	Norwood	1	Rev. Joseph P. McDermott
	Carol Ann Acito	Norwood	1	Norwood, Mass.

March				
1	Fredric David Tucker	Dedham	1	Paul N. Papas, II, J.P.
	Deborah Ann Murphy	Norwood	1	Dedham, Mass.
2	Karl A. McCarthy	Norwood	1	Rev. George Connolly
	Kathleen M. Grant	Scituate	1	Scituate, Mass.
2	Joseph A. Antonelli, Jr.	Norwood	2	Rev. Robert E. Duncan
	Geraldine R. Haffner	Jamaica Plain	1	Quincy, Mass.
2	Edward S. Carreiro	Wrentham	2	Rev. A. Lee Hocutt
	Elizabeth S. McGowan	Foxborough	2	Norwood, Mass.
3	Kenneth J. Moriello	Norwood	2	Patrick J. Hughes, J.P.
	Patricia (Haynes) Rosenlund	West Roxbury	2	Boston, Mass.
8	Michael Steven Kase	Walpole	1	Arthur E. Collins, J.P.
	Lenora Christine McDevitt	Norwood	1	Sharon, Mass.
9	Henry William Young, Jr.	Canton	1	Arthur E. Collins, J.P.
	Maureen McDonald	Norwood	1	Sharon, Mass.
9	Donald L. Crummet	Norwood	2	Rev. William E. Shaner, Jr.
	Elaine A. Whittemore (Jazz)	Walpole	2	Stoughton, Mass.
16	Joseph R. Carey	Norwood	1	Rev. James J. Barry
	Sandra L. Smith	Norwood	1	Norwood, Mass.
16	Ronald P. Conroy	Dedham	1	Rev. Philip Conroy
	Michelle A. Gauthier	Norwood	1	Canton, Mass.
17	James Michael Thompson	Norwood	1	Rev. Joseph P. McDermott
	Do Thi Lang	Vietnam	1	Norwood, Mass.
22	Robert A. Falconer	Norwood	2	Arthur E. Collins, J.P.
	Joanne S. Lee	Norwood	1	Sharon, Mass.
22	John A. St. Martin	Foxboro	1	Arthur E. Collins, J.P.
	Susan P. Zoppo	Norwood	1	Sharon, Mass.
23	Paul E. Ferguson	Medford	1	Rev. John E. Guiney
	Maureen F. Billotte	Norwood	1	Watertown, Mass.

MARRIAGES — Continued

Date	Name	Residence	No.	By Whom Married
March				
23	Virgil J. Nixon	Louisiana	1	Rev. Paul E. Curran
	Janet DeGrazio	Norwood	1	Norwood, Mass.
29	N. Joseph Penza	Walpole	2	Arthur E. Collins, J.P.
	Gloria Rose Rizun	Norwood	1	Sharon, Mass.
30	Paul E. Thibodeau	Norwood	1	Rev. John Mark Hannon
	Diane F. Johannessen	Medfield	1	Medfield, Mass.
30	Coleman J. Flaherty	Norwood	1	Rev. William C. Burckhart
	Kathleen B. Keady	Dedham	1	Belmont, Mass.
April				
4	Donald Bruce McIntosh	Dover	1	Rev. Gerard V. Dever
	Janet Marie McDonald	Westwood	1	Westwood, Mass.
5	Monte Maxwell Kroner	West Newton	1	Edward G. English, J.P.
	Karen Leslie Peterson	Norwood	1	Newton, Mass.
6	Kevin J. Foley	Norwood	1	Rev. Martin Keegan
	Kathleen M. Keegan	Norwood	1	Bridgeport, Conn.
6	Thomas J. Barker	Norwood	1	Rev. Paul E. Curran
	Deborah A. McGuinness	Norwood	1	Norwood, Mass.
5	Stephen F. Aucoin	Norwood	1	Rev. Joseph P. McDermott
	Deborah M. Carey	Norwood	1	Norwood, Mass.
11	Roger McDonnell	Walpole	2	Rev. John Waters
	Dorothy (Ravgiala) Slagle	Walpole	2	North Easton, Mass.
14	Walter F. Taube	Norwood	2	Rev. Peter J. Casey
	Ann R. Kelleher	Norwood	1	Westwood, Mass.
14	Richard Frederic Wenstrom, Jr.	Norwood	1	Rev. James F. Hickey
	Pamela D. Diloreti	Randolph	1	Randolph, Mass.

16	Louis J. Massareili, Sr.	Dedham	2	Rev. A. Lee Hocutt
	Martha C. (Johnson) Johnson	Norwood	2	Norwood, Mass.
18	Douglas J. Smith	Norwood	2	Rev. Robert P. Noble, Jr.
	Norma J. Cabana (Sanford)	Norwood	2	East Walpole, Mass.
19	George P. McLaughlin	Hull	2	Rev. Francis J. Hardiman
	Mary P. Durkin	Norwood	1	Saugus, Mass.
20	Raymond L. Morandi	Norwood	2	Rev. John D. Banks
	Gayle Kudarauski	South Weymouth	1	Quincy, Mass.
20	William Ralph Poor	Winthrop	2	Rev. George E. Hearn
	Grace Christine McDonald	Norwood	1	Norwood, Mass.
20	Frank Dundulis	Norwood	1	Rev. Albert C. Abracinskas
	Patricia E. Regan	Norwood	1	Norwood, Mass.
20	Richard T. Murphy, Jr.	Norwood	1	Rev. John M. Toomey
	Patricia C. Quinn	South Boston	1	Newton, Mass.
21	Frank R. Picard	Norwood	1	Rev. Nifon Abraham
	Pamela L. Kady	Norwood	1	Norwood, Mass.
21	Frederick P. Edgar	Mansfield	1	Rev. Joseph P. McDermott
	Janet L. Cleary	Norwood	1	Norwood, Mass.
26	Samuel M. Porazzo, Jr.	Norwood	1	Arthur E. Collins, J.P.
	Carole A. (Irving) Downs	Norwood	2	Sharon, Mass.
26	Robert Edward Howley	Norwood	2	Arthur E. Collins, J.P.
	Margaret A. (Foley) DeShiro	Norwood	2	Sharon, Mass.
27	John J. Hurley, Jr.	Boston	1	Rev. Paul E. Curran
	Michelle M. Gwynn	Boston	1	Norwood, Mass.
27	David E. Kelly	Norwood	1	Rev. James J. Barry
	Catherine M. Gleason	Norwood	1	Norwood, Mass.
27	Donald Earl Sicklesteel	Detroit, Michigan	1	Rev. A. Lee Hocutt
	Kathy Ann Chapman	Norwood	1	Norwood, Mass.

MARRIAGES — Continued

Date	Name	Residence	No.	By Whom Married
April				
27	Robert L. Rogers	Norwood	1	Rev. Thomas J. Brunnick
	Gayle M. O'Malley	Westwood	1	Westwood, Mass.
27	Louis P. Amoruso	Westwood	1	Rev. Joseph P. McDermott
	Shirley A. Jewell	Norwood	1	Norwood, Mass.
27	Robert T. Schweitzer	Woodbridge, N.J.	1	Rev. Joseph P. McDermott
	Theresa M. Fox	Norwood	1	Norwood, Mass.
28	Denis O. Keohane	Roslindale	1	Rev. William P. Smith
	Colleen M. Riordan	Norwood	1	West Roxbury, Mass.
28	Robert H. McGowan, III	Westwood	1	Rev. Peter S. Casey
	Nancy M. Kirkpatrick	Norwood	1	Westwood, Mass.
30	John M. Finnen	Norwood	1	Arthur E. Collins, J.P.
	Deborah Deegan	Westwood	1	Sharon, Mass.
May				
4	Robert J. Flaherty	Norwood	1	Rev. Joseph P. McDermott
	Mary Glencross	East Walpole	1	Norwood, Mass.
4	Randall D. Eakin	Medfield	1	Rev. James J. Barry
	Lorraine J. Fruci	Norwood	1	Norwood, Mass.
4	Richard E. Alden	Norwood	1	Rev. William J. Haley
	Theresa R. McCarthy	Norwood	1	Norwood, Mass.
4	Gary J. Zamore	Norwood	1	Rev. Joseph P. McDermott
	Patricia A. Paonessa	Norwood	1	Norwood, Mass.
4	Edward J. Fraher	Norwood	1	Rev. Daniel E. Flaherty
	Linda Anne Loder	Arlington	1	Cambridge, Mass.
5	Robert D. Kissell	Dedham	1	Rev. Paul E. Curran
	Joan M. Shagoury	Norwood	1	Norwood, Mass.

5	David Wallick	Norwood	2	Morris Gordon
	Sylvia (Hausman) Metter	Norwood	2	Sharon, Mass.
5	Robert A. Shuman	Norwood	2	Moshe Babin
	Marcy Freedman	Norwood	1	Fall River, Mass.
10	Eugene Tortolano	Saugus	1	Rev. Robert J. Sennott
	Janet M. Boggan	Norwood	1	Norwood, Mass.
11	Michael Frank Aiesi	Everett	1	Rev. Thomas E. MacLeod
	Patricia B. Christensen	Norwood	1	Roxbury, Mass.
11	Ronald Palasek	Dorchester	1	Rev. Martin Forde
	Margaret McDonough	Norwood	1	Milton, Mass.
11	Stephen M. O'Brien	Norwood	1	Rev. Robert J. McCabe
	Ruth M. Parrin	Stoughton	1	Newton, Mass.
11	Stevan C. Benker	Norwood	1	Rev. A. Lee Hocutt
	Mary Jane Lanier	Norwood	1	Norwood, Mass.
11	David James Early	Norwood	1	Rev. A. Lee Hocutt
	Jean Teresa Woodard	Norwood	1	Norwood, Mass.
11	Robert E. Petherick	Norwood	1	Rev. Earl D. Haywood
	Mary Ann Mabardy	Natick	1	Natick, Mass.
11	Sterling L. Robertson	Dedham	1	Rev. Joseph J. Svirskas
	Anna P. Markowicz	Norwood	1	Haverhill, Mass.
12	Robert B. Cotton	Waltham	1	Rev. Walter J. O'Hearn
	Pamela M. Keyes	Norwood	1	Walpole, Mass.
13	William C. Peterson	Norwood	1	Margaret Tavalone, J.P.
	Sharon (Brown) Szerlong	Norwood	2	Franklin, Mass.
17	Joseph E. Morrissey	Norwood	2	Arthur E. Collins, J.P.
	Lana G. (DeRose) Garneau	Norwood	2	Sharon, Mass.
17	Thomas W. Lewis, Jr.	Halifax	1	Janet E. Roache, J.P.
	Lorraine Duro	Norwood	1	Halifax, Mass.

MARRIAGES — Continued

Date	Name	Residence	No.	By Whom Married
May				
18	William Justin Grinavic	Norwood	1	Rev. William F. Sweeney
	Bevely Ann Ferioli	Norwood	1	Milton, Mass.
18	Thomas R. Hunt	Norwood	1	Rev. John A. Fesq
	Lindsey Ann Greim	Dedham	1	Dedham, Mass.
18	James F. Lyden, Jr.	Norwood	1	Rev. Arthur H. Doherty
	Elizabeth Ann Liston	West Roxbury	1	Boston (W. Roxbury), Mass.
18	Jevin Levya	Walpole	1	Rev. Richard S. Tierney
	Joyce O'Connor	Norwood	1	Walpole, Mass.
18	Robert G. Cunningham	Norwood	1	Rev. Edward L. King
	Catherine M. Murphy	Somerville	1	Medford, Mass.
18	John C. Murphy	Natick	1	Rev. Joseph P. McDermott
	Joanne M. Danieli	Norwood	1	Norwood, Mass.
19	Arthur Charles Ragsdale	Norwood	1	Rev. Peter J. Casey
	Diane Marie Clark	Norwood	1	Westwood, Mass.
25	Barry L. Briggs	Norwood	1	Rev. Robert L. Wood
	Sandra L. Deal	Pittsfield	1	Medfield, Mass.
25	Robert Pasionek	Norwood	1	Rev. Gerald J. Fitzgerald
	Catherine Cobb	Brockton	1	Belmont, Mass.
25	John B. Rowe, Jr.	Norwood	1	Rev. Robert G. Flynn
	Linda F. DeLeon	West Roxbury	1	Dorchester, Mass.
25	William F. Sullivan	Quincy	1	Rev. Leonard H. Warner
	Lois C. Brierley	Norwood	1	Norwood, Mass.
25	John J. Hastings	Norwood	1	Rev. Joseph P. McDermott
	Kathleen Drinan	Norwood	1	Norwood, Mass.

25	John P. Williams, Jr.	Stoughton	1	Rev. James J. Barry
	Teresa K. MacIsaac	Norwood	1	Norwood, Mass.
25	Richard H. Crawford	Norwood	1	Edward G. English, J.P.
	Monica Ann Yamasaki	Norwood	1	Newton, Mass.
25	Marc Gerald Desjardins	Woonsocket, R.I.	1	Rev. A. Lee Hocutt
	Jacqueline Leigh Hocutt	Norwood	1	Norwood, Mass.
25	Daniel T. Feeney, Jr.	Norwood	1	Rev. Arthur W. Forrester
	Sharyn Barker	Walpole	1	Hamilton, Mass.
26	John Andrew Stanovitch	Norwood	1	Rev. Kenneth McAlice
	Phyllis Murphy	Walpole	1	New Rochelle, New York
26	Edmund J. Chrzanowski, Jr.	Norwood	1	Rev. F. T. Lally
	Karen F. Kenney	Roslindale	1	Roslindale, Mass.
31	Thomas J. Howley	Walpole	1	Rev. Joseph P. McDermott
	Donna F. Deprati (Sheehan)	Walpole	2	Norwood, Mass.
June				
1	Anthony Paul Rivas Wesley	Austrailia	1	Rev. Paul E. Curran
	Kathleen Rogan	England	1	Norwood, Mass.
1	Mark M. Flaherty	Norwood	1	Rev. William J. Haley
	Ann Phalen	Norwood	1	Norwood, Mass.
1	Paul F. Foley	Norwood	1	Rev. F. Dominic Menna
	Sandra R. Dooley	Wakefield	1	Wakefield, Mass.
1	Robert F. Will	Norwood	1	Rev. Jack L. Daniel, Jr.
	Pamela W. Larcom	Westwood	1	Westwood, Mass.
1	John Vincent Carberry	Boston	1	Rev. Andrew J. Kelly, S.J.
	Mary Anna Crowley	Norwood	1	Princeton, N.J.
8	Daniel S. Willis	Norwood	1	Rev Joseph J. Ruocco
	Mary Ellen Hazelton	Norwood	1	Norwood, Mass.
8	Donald A. Reade	Norwood	1	Rev. Donald H. Ashmall
	Susan Lewis	Westwood	1	Westwood, Mass.

MARRIAGES — Continued

Date	Name	Residence	No.	By Whom Married
June				
8	Carlos A. Barbosa	Norwood	1	Rev. Joseph P. McDermott
	Marie Gomes	Norwood	1	Norwood, Mass.
8	Rory T. McCarthy	Norwood	1	Rev. Joseph P. McDermott
	Paula A. McKeone	Norwood	1	Norwood, Mass.
8	Edward C. Hanlon	Norwood	1	Rev. Joseph P. McDermott
	Donna M. Hayes	Norwood	1	Norwood, Mass.
9	Donald Robert Travis	Walpole	1	Rev. Clifford D. Anderson
	Jeanette Crosby	Walpole	1	Norwood, Mass.
9	Ernest W. Campbell	Norwood	1	Rev. R. J. O'Donovan
	Eva M. DiMarzio	Hyde Park	1	Hyde Park, Mass.
9	Arthur Dodd	Norwood	1	Rev. Gerald C. Dion
	Mary Reardon	Charlton	1	Charlton City, Mass.
9	Howard Levin	Norwood	2	Rev. Albert S. Axelrad
	Patricia (Poster) Schwartz	Norwood	2	Brookline, Mass.
14	James P. Hoar	Quincy	1	Rev. Joseph P. McDermott
	Dianne M. Walsh	Norwood	1	Norwood, Mass.
15	Grady John Howard	Walpole	1	Rev. Clifford D. Anderson
	Deborah Alice Eaton	Walpole	1	Norwood, Mass.
15	Allen S. Michalek	Canada	2	Rev. Kenneth W. Phifer
	Karen Kallstrom	Norwood	1	Canton, Mass.
15	William J. Lodge	Roslindale	1	Rev. James Bertelli
	Jean M. Lazzaro	Norwood	1	Norwood, Mass.
15	William P. Alves	North Dighton	1	Rev. William J. Haley
	Susan A. Baker	Norwood	1	Norwood, Mass.
15	William J. Frawley, III	Norwood	1	Rev. Francis D. Garrity
	Jean M. Singleton	West Roxbury	1	West Medford, Mass.

15	Richard A. Jones	Norwood	1	Rev. Lawrence Buckley
	Katherine A. Sullivan	Charlestown	2	Charlestown, Mass.
15	Paul G. Giblin	Norwood	1	Rev. John P. Keilty
	Mary E. Brescia	Norwood	1	Lexington, Mass.
15	Felix DeVito, Jr.	Dedham	1	Rev. Joseph P. McDermott
	Susan Hunt	Norwood	1	Norwood, Mass.
15	Wayne R. Reed	Foxboro	1	Rev. A. Lee Hocutt
	Linda M. Gerstel	Norwood	1	Norwood, Mass.
15	Henry H. Maddocks	Norwood	1	Rev. A. Lee Hocutt
	Janet L. Sogard	Norwood	1	Norwood, Mass.
15	Joseph A. Murphy	Boston	1	Rev. Francis J. McGann
	Ann C. Murphy	Norwood	1	Hingham, Mass.
16	Robert L. Tinkham	Norwood	1	Rev. Francis J. McGann
	Mary E. Kelliher	Dorchester	1	Hingham, Mass.
16	Silvio Stumpo	Norwood	1	Rev. Joseph P. McDermott
	Kathleen Marie Landers	Norwood	1	Norwood, Mass.
16	Norman D. Staller	Norwood	1	Rev. Peter J. Scanlon
	Donna Jeannotte	South Hadley	1	Worcester, Mass.
16	James D. Warren	Ludlow	1	Rev. Joseph J. Ruocco
	Joanne N. Gianusso	Norwood	1	Norwood, Mass.
21	Thomas F. Moloney	Boston	1	Rev. James B. Flynn
	Linda Walsh	Boston	1	Newton, Mass.
22	Joseph W. Eppich, Jr.	Norwood	1	Arthur E. Collins, J.P.
	Beverly (Buchanan) Merlin	Foxboro	2	Sharon, Mass.
22	Russell Parker	Plainville	1	Rev. William J Noonan
	Donna Marie McMorrow	Norwood	1	East Walpole, Mass.
22	Walter E. Litchfield, III	Norwood	1	Rev. Nifon Abraham
	Michele Ann Thomas	Norwood	1	Norwood, Mass.

MARRIAGES — Continued

Date	Name	Residence	No.	By Whom Married
June				
22	Charles M. Toole, Jr.	Onset	1	Rev. Paul E. Curran
	Pauline M. Germano	Norwood	1	Norwood, Mass.
22	David McKenna	North Attleboro	1	Rev. Joseph J. Ruocco
	Diane T. Gordon	Norwood	1	Norwood, Mass.
22	Joseph T. Flood	Norwood	1	Rev. Raymond Kask
	Margaret A. Bamber	Norwood	1	Norwood, Mass.
22	Jonathan Kleiner	Hudson, N.H.	1	Rev. John Baptist Riordan
	Elizabeth J. Breton	Norwood	1	Garrison, New York
22	Kenneth F. MacLeod	Lakeville	1	Dr. Charles F. Sousa
	Sharon V. Mulvey	Norwood	1	Middleboro, Mass.
22	Benjamin A. Buskill	Harvey, Ill.	1	Rev. A. Lee Hocutt
	Peggy A. Gillespie	Norwood	1	Norwood, Mass.
22	Mark R. Williams	Norwood	1	Rev. William J. Haley
	Denise J. Bedard	Norwood	1	Norwood, Mass.
22	Robert Lehanka	Seaford, N.Y.	1	Rev. Joseph P. McDermott
	Linda Weir	Norwood	1	Norwood, Mass.
23	Nicholas A. Vontzalides	West Peabody	2	Rev. Andrew Demotses
	Joan (Papageorge) Moses	Norwood	2	Peabody, Mass.
23	Richard A. Webber	Norwood	1	Arthur E. Collins, J.P.
	Nancy A. Cawley	West Roxbury	1	Sharon, Mass.
23	Gary A. Spurr	West Yarmouth	1	Rev. Paul E. Curran
	Mary L. DeCosta	Norwood	1	Norwood, Mass.
28	Derek V. MacKinnon	Norwood	2	Paul N. Papas, II, J.P.
	Patricia M. (McLaughlin) Edson	Norwood	2	Dedham, Mass.

29	Thomas J. McKnight	San Diego, Calif.	1	Rev. Raymond Kask
	Susan L. Robinson	Norwood	1	Norwood, Mass.
29	Thomas A. DeMarco, III	Dover	1	Rev. Paul S. Sughrue
	Deborah A. Foster	Norwood	1	Weston, Mass.
29	Thomas F. Reynolds	E. Greenwich, R.I.	1	Rev. James Bertelli
	Suzanne M. Lester	Westwood	1	Norwood, Mass.
29	Joseph L. Kelly	Norwood	1	Rev. Joseph Canty
	Patricia A. Cleary	Taunton	1	Taunton, Mass.
29	William Riley	Norwood	1	Rev. Joseph P. McDermott
	Maryellen Burns	Norwood	1	Norwood, Mass.
29	Douglas Campbell Somerville	Norwood	1	Rev. C. Robert Hibshman
	Kathleen Ann Fraser	Westwood	1	Westwood, Mass.
29	William E. Ralton	Westwood	1	Rev. Wilfred Brimley, C.S.P.
	Christine D. Zolla	Norwood	1	Chicago, Illinois
29	Clifford B. Strike	Lewiston, Maine	1	Rev. Arnold Kenseth
	Deborah A. Gahm	Norwood	1	Amherst, Mass.
30	Terrance O'Halloran	Norwood	1	Rev. George S. Perry
	Lorraine Danforth	Norwood	1	Wrentham, Mass.
30	James S. Franco	Brockton	1	Rev. Robert J. Sennott
	Madge Walker	Norwood	1	Norwood, Mass
30	John F. Foley, Jr.	Brockton	1	Rev. Francis G. Goss
	Barbara A. McMullin	Norwood	1	West Bridgewater, Mass.
30	Michael D. Woloshyn	North Attleboro	1	Rev. William J. Haley
	Mary C. Faulkner	Norwood	1	Norwood, Mass.
30	George A. Wilson, III	Walpole	1	Rev. George E. Hearn
	Donna Jean Giorgio	Norwood	1	Norwood, Mass.

DEATHS RECORDED IN THE TOWN OF NORWOOD — 1974

Date	Name	Yrs.	Mos.	Days
January				
1	John Folan	50		
1	Marcia Gordon	84	11	29
1	Burton Miller	58	11	12
1	Mary J. Richardson (Sheehan)	82		
3	Thomas William Connor	15	1	28
4	Josephine V. O'Brien (Mulkern)	83		
4	John Wolf	97		
5	Earl Gerard McNeil	22		
5	Rose Brescia (Pezzano)	88		
5	Joan E. Buck (Crane)	44	1	10
5	George Henry Levya	66	11	25
6	Helen F. Haynes	71		
8	Rudolph Frederick Dahlgren	73	6	5
9	Anne Chrisafis Federici	63		
9	Paul K. Handy	73		
9	Sarah Jane Parkinson (Kane)	84	4	5
9	Francis Richardson	60		
10	Georgie M. Allen (Row)	92		
10	Pauline MacDonald	80		
10	Paulina L. Patterson (Laraia)	64	10	27
13	Arthur F. Niederberger	89		
13	Andrea E. Oberlander a/k/a Andrew	74		
14	George Hammersley	75		
14	Anna V. Kelleher (Hannon)	90		
14	Helena (Remmes) Wessling	88		
14	Jean (Fyffe) Williams	80	6	10
15	Pauline Cronig	79		
15	Harriet F. Hall	95	5	12
15	Mildred V. Cooper (Burton)	64		1
17	Frances A. (Jamieson) Lord	53		
18	William Darcey Craig	51	4	26
19	Daniel Henry Hennessey	76	3	24
19	Blanche (Catanzano) Sheehan	72		
19	John W. Black, Jr.	30	6	20
20	Julia (McDonough) Hayden	90		
21	James G. Limperopoulos a/k/a Liberis	68		
21	James J. Graham	75	4	28
22	Anna Agnes Crofwell (Kilduff)	92	2	6
22	Ellen MacDonald (O'Connell)	90	5	30
23	Frank Forgioni a/k/a Frank F. Bruce	84		
23	Marta (Mongelli) Lippolis	74	9	17
23	Katherine M. Walsh	78	10	2
24	Olga Moffatt (Crabtree)	70	11	10
25	Angela (Calesa) DiHami	82	11	25
25	Mabel E. Maddocks (Sterns)	83	3	5

DEATHS — Continued

Date	Name	Yrs.	Mos.	Days
January				
25	Joanne (Naruszewicz) Radzwill	90		
26	Mykola Nyczaj	79		
26	Anna V. Schortmann (Barrett)	97		7
27	Paul Francis Canty	74	2	12
27	Allan Edward Crosby			1
27	Jeffrey DeCoste		4	
27	Winifred F. Leavey (Taylor)	78	9	12
28	Ella Goodall	87	2	2
28	Francis P. Hanson	62	1	18
28	Blandine A. McSweeney	72		
29	Roberta (Steinberg) Johnson	65	3	17
30	Philip J. Folan	72		
31	Raymond Christian Call	87		
31	Kristi Lee Stapp	0	0	6
31	Fred Stein	84		
February				
2	William Harry Furry	69	11	4
2	Julia (Awad) Howard	90		
2	B. Louise Steimle	95	0	23
3	Sylvia May Crowhurst	60	8	19
5	John J. Judge	51		
5	Frank V. Judirka	91		
6	Casper T. Blaisdell	86	6	16
7	Edna K. Black (Guilford)	74	9	24
7	Marion S. Blake	74	3	10
7	Sighard August Semper, Sr.	79		
8	John Hadden	80		
9	Werner H. Blasenak	73	2	21
10	Edward Fitzsimmons	76		
10	Rev. John Joseph Lane	68		
10	Ralph Perrello	59	2	25
10	Mary H. Terpstra (Farrell)	72	8	6
10	Eva (Salmon) Gallagher	92		
10	Carmen Vecchio	46		
11	Marion G. Murphy (Carton)	82		
11	Renaldo W. Pellegri	60	3	22
11	Frank Henry Vietze	70	4	13
12	George Carlton Adams	83	4	17
12	Magdalena (Kaminskas) Sitkauskas	62	0	5
13	Salvatore D'Espinosa	79		
13	Thomas Leonard	80	3	28
13	Grace Eliza (Schleicher) Pehrson	85	0	2
13	Baby Boy Rohan	0	0	1
13	Susan Williams	92	6	25

DEATHS — Continued

Date	Name	Yrs.	Mos.	Days
February				
14	Elsie A. (Hughes) Colsen	79		
14	William Healy	72	4	28
14	Henry M. Tobin	71		
14	Helmi Josephine (Forsman) Kellarson	78	7	15
15	John Edward Feeney	19		
15	Edward Flanagan	80	6	19
15	Paul F. Ippoliti	19		
15	Mary A. Kenny	80		
15	Placido Vincent Russo	56		
15	Eugene Dorr	86		
16	Alice B. (Barlow) Blasenak	67		
16	Philip Goldberg	76	2	3
16	Adolph G. Olson	89	1	15
16	Hannah H. Perigny (Hennessey)	85	2	28
17	John J. Flaherty	82		
17	Sarah A. Galiano (Murphy)	85		
17	Thomasina Sciaraffa (Palumbo)	66	10	10
17	William Gelfond	69		
18	Thomas L. Aylward, Sr.	74	11	6
18	Nellie Craven (Cliffe)	78	3	15
18	Thomas J. Curley	65		
20	John Bruno	81	3	7
20	Leo Lohrer	84	11	20
20	Antoinette Powers (Frucci)	51	0	18
20	Elsie Thompson	53	5	20
22	Mary Costello (McDonough)	88		
22	Walter E. Hartney	67		
23	Robert Millar	87	1	19
24	Toffe G. Kando	73	10	17
25	Palma (Bilotta) DiCicco	89		
25	Salvatore LaCivita	88	9	5
26	Frank J. Roscoe	63	4	22
27	Francis J. Adams	53		
27	Bessie F. Fisher Atkins	72		
27	Isabelle (Dube) Foster	65		
27	David J. Pyott	74	0	25
27	John E. Raeder	74	11	4
28	Jacob Madoff	77	5	4
March				
2	Anne Brusco	60		
2	Charles H. Parkhill	62		
2	Bertha Gertrude Salmaine	93		
5	William G. Peter	59		
6	Justine (Garbatuk) Biduk	84		

DEATHS — Continued

Date	Name	Yrs.	Mos.	Days
March				
8	Ronald Cook, Sr.	50		
8	Elizabeth Marie Hogan	73	9	23
9	Joseph F. Eppich	79		
10	John P. Landry	91		
12	Sidney Pliskin	53	8	28
12	John J. Twomey	87	6	16
13	Jack R. Bryan	65		
13	Mary W. O'Brien	87		
14	Kathryn W. Brown	50	1	8
15	James L. O'Brien	85		
15	Josephine (Hughes) Ward	75		
15	Marie L. (Desbiens) Paquette	96	2	7
16	Martin Coyne	62	2	8
16	Edward F. Onion	80	2	29
16	Francis X. Seeberger	64	9	0
16	Melvin A. Shore	54		
17	Emily Marie Conley (Groh)	62		
17	Matilda I. Nuttall (Coveney)	81	0	25
17	Luigina (Morelli) Plasmati	84	7	24
18	John Griffin	55	6	15
18	Bartley McDonough	77	6	6
18	Grace (Trombaczyk) Miecko	82		
18	Lucy Gertrude Monahan	88		
19	Joseph Coviello	71		
19	Isadoro Ferrara	85		
20	Virginia Jones (Pitt)	63	3	3
21	Beverly Amoroso	24	8	15
21	Gertrude T. M. McManus	91		
21	Anna Johnson (Mattson)	85		
22	Hazel Elizabeth Rogers	53	0	24
22	Selma C. Willis	86		
24	Robert J. Cohen	58	10	22
24	Gladys R. Darling (Littlefield)	81		
24	Matilda Lenora (Dunsford) Flein	84	6	2
24	Martin F. Raftery	89	5	5
24	Blanche K. Martin a/k/a Blanche Kava or Kawa	79	10	24
25	Florence Chute	92	9	23
25	Emma E. Gibb	81	8	11
25	Dennis Granville Thomas	11	4	13
25	Walter J. Wilson	41		
26	John J. Flavin	65	10	18
28	Barbara Araby (Sestito)	78	4	16
28	Mary C. Fleming	84	1	11
29	Manuel George Almeida	63		

DEATHS — Continued

Date	Name	Yrs.	Mos.	Days
March				
29	Fred Willard Pierce, Sr.	81	3	4
29	James H. Scott	62		
31	Edna Bielski	84	10	21
31	Mary Z. Drummey	81		
31	Eva M. (Myers) Richardson	91	7	3
April				
1	Anna (Paulauskas) Davis	82	5	0
1	Anthony Dundulis	56		
1	Marie Ernst (Zarek)	81		
2	Ellen J. Flaherty (Greaney)	88		
2	Francis X. Sheehan, Jr.	51		
2	Arthur F. Lake	66	8	7
3	Anthony A. Maida	41		
3	Lillian E. Ray (Callahan)	83	5	6
3	Charles A. Weiland	82	9	17
4	Frances (Colantuoni) Delaiarro	68	1	10
4	Charles Sykes a/k/a Sinkevicus	82	3	20
6	Jeanne Marie Feeney (Papineau)	49		
7	Marjory M. LaPierre	97	0	18
7	Matthew J. Murtha	89		
7	Rose A. Christian Nicolassi	69		
7	Clorinda (Barbato) Porcaro	81		
7	Harry G. Thomas, Sr.	89	11	8
8	Mary Alice (Jenkins) Barker	80	2	28
8	Todd Richard Barry			27 min.
8	Simon Karol	92		
8	Russell Johnson	53	4	13
8	Evelyn Magee	66		
11	Mary Agnes (Lovell) Callaghan	68		
11	Joseph A. McKinnon	68		
11	Edith Deeg	80		
12	Mary F. Furey (Driscoll)	74		
12	Beatrice Packard	92	0	15
12	Lillie (Connor) Pike	86	6	9
13	Joseph L. Connors	72	9	23
13	Madeline (Ellis) Dorr	81		
13	Veronica Nowicka Gumoski	84		
13	Frances (Borusewicz) Markowicz	61		
14	Albert T. Johnson	66		
14	Barbara (Shlag) Klee	72		
14	Millie L. (Strout) Reeves	77		
15	Elizabeth H. Epick (Hlewa)	76		
15	Alesio Porcaro	80	11	7
17	Anna Frankowich (Chmiel)	83	8	22

DEATHS — Continued

Date	Name	Yrs.	Mos.	Days
April				
17	Margaret L. King (Roache)	65		
17	Theresa F. (Power) O'Brien	77		
17	John S. Rennie	77	9	12
19	Edna K. Jackson	80		
19	Mary McCaffrey (Hennessey)	82		
19	Baby Boy Tripp	0	0	11 min.
20	Joanne Bettencourt (McLellan)	29		
22	Roderick John Johnston	76	7	15
22	Marguerite H. (Stone) McCusker	82	2	28
22	Mary E. O'Brien	88	6	4
23	Loretta A. (Mullen) Biagi	75		
23	Mary Curtis (Gourley)	82		
23	Josephine M. McCarthy	84		
23	Paul Richard Wagner	87	1	22
25	Catherine L. Folan	70		
25	George Levine	71		
26	Joseph F. Cady	70		
26	Mildred M. Kendrick	73		
26	Mary W. McDonough (Walker)	85		
26	Genevieve Yates	84	10	29
27	Edith L. Bowker (Knox)	69		
27	Edward Henry Carrier	66		
27	David H. Goren	81		
27	Assunta (Colonelli) Marinozzi	86		
28	Lawrence J. Daniels	53		
28	Edward J. Lang	94		
28	John Herbert Lindblom	57	7	8
28	Angelo Puopolo	78		
29	William Henry Connolly	75	6	20
29	George A. Cashman	73		
30	Harold J. Mattson	63		
30	Maud (Spencer) Simpson	77		
May				
2	Margaret Vincent Smith	75		
2	Alice Frances Wallster	84	10	26
3	Lillian F. Bourneuf (Capeless)	81	9	6
5	Hazel (Hanny) Correll	81	3	12
5	Arthur Alfred Erickson	79	3	23
5	Walter Goncharuk	59	6	4
6	John P. Jasionis	64		
6	George Magnus Thompson	71	5	13
7	Charles Mutch	73		
7	Daniel Paul Oulton	19	3	25
8	Elizabeth E. Blackman	52		

DEATHS — Continued

Date	Name	Yrs.	Mos.	Days
May				
9	Catherine A. Bonito (Scarpaci)	52		
9	Edward J. Brown	64	3	24
9	Janet Gorham	84	4	26
9	Bartholomew Repetto	92		
11	Edward Everett Hale, Sr.	77	8	5
11	Stasia Tanney (Sobiesiak)	60	1	3
12	Miriam Belkin	82		
13	Robert Tracy Scott	49	8	16
14	Anthony Beaudry	69		
14	Harvard W. Wilkinson	73	0	15
15	Christine Elizabeth Barrett (McNamara)	46	4	14
15	Frank Verderber	72	7	18
15	Gertrude Dudley Chase	84	8	16
18	Alfred Ciasullo	69		
20	Ruth Y. Russell (MacLean)	66		
22	Thomas F. Dickson	64		
23	Stella (Balutis) Dargwonis	91		
24	Madeleine F. Hartshorn (Mead)	77	6	14
25	Mary J. Flood (Nugent)	70	9	3
25	Peter John Frazzoni	48		
25	Phillip Kaplan	86		
25	Arthur H. Pearson, D.M.D.	58		
27	Ainello Imbrato	77	11	22
27	Walter E. Thomas	84	0	14
28	Charles F. Harrington	66		
28	Beryl M. Kiely (Shea)	72	0	16
28	John L. Stupak	82		
30	Carolyn Elizabeth (Joslyn) Kingsbury	52	9	9
30	Ingrid Margrethe (Henriksen) Nielsen	77	2	5
30	Christine A. (Wall) Rogers	79		
31	Robert Lawrence Hesenius	19	4	20
31	Christopher John Murray, III	18	10	4
June				
2	Susan M. (Fate) DeFelice	84		
2	Franklin William Fleck	83	1	27
2	Ethel E. Hathaway (Martin)	80		
2	Katherine Pruell (Walsh)	92	0	24
2	William T. Ray, Sr.	82	5	15
3	David Enbinder	72		
4	Charles G. Kelley	63		
5	Catherine (Fennessey) Reardon	61		
5	Frances Chapman (Knowlton)	68	3	4
6	John Herbert Gunnerson	41	9	20
6	Anne S. (Babel) Navickas	58		

DEATHS — Continued

Date	Name	Yrs.	Mos.	Days
June				
6	John Beech Sanford	82	11	15
7	Helen D. (Pattison) Walkey	76		
8	Louis V. Jelinek	52	9	19
9	Mary (Baltsa) Barron	81		
11	Rose Bellew (Kernachan)	85		
12	Lucia Ammendolia	90		
12	William J. Grudinskas, Jr.	33		
14	Adam Paul Sirvinsky	50		
14	Frederick Andrew McDonough	59	10	3
16	Doris G. Lydon (Trask)	59		
17	Marion M. Hudson	52		
18	Francis E. Nichols	69		
19	Celia Adelson	88		
19	Peter Louis DeStefano	67	0	4
19	John J. Lanzoni	54		
19	Elmer Oskar Johnson	45	1	13
20	Benjamin Dubin	74		
20	Florence C. Kimball (Morgan)	85		
21	Olive Marie Dalton	59		
21	Harold Webster Hinkley	60	1	5
21	Harold H. Liddell, Sr.	84	2	11
21	Edmund L. Shone, Jr.	22		
21	Marion E. (Woodard) Smith	79	2	18
22	Elmer Berkland	75		
22	Mary Coscia (Ciriello)	90	0	28
22	Mary Anne McDermott (Hoye)	34	3	10
22	Bertha M. Young (Christman)	86	7	10
24	Henry J. Balboni	67	2	15
24	Dora Berson	66		
26	Thomas M. Hayden	62	11	9
26	Annie (Chiet) Weiner	85		
28	Francis S. Kosh	62		
29	John S. Conroy	81		
30	John J. Such	66	0	17

REPORT OF THE

TOWN ACCOUNTANT

OF THE

TOWN OF NORWOOD

for the period

January 1, 1973 to June 30, 1974

REPORT OF THE TOWN ACCOUNTANT

1. Classified Summary of Town Debt
   June 30, 1974

2. Limitation of Indebtedness
   June 30, 1974

3. Cash Receipts for the transitional fiscal year
   January 1, 1973 to June 30, 1974

4. Cash Disbursements for the transitional fiscal year
   January 1, 1973 to June 30, 1974

5. Trial Balance June 30, 1974

6. Town of Norwood Balance Sheet June 30, 1974
   Deferred Revenue Accounts
   Debt Accounts
   Trust & Investment Accounts

CLASSIFIED SUMMARY OF TOWN DEBT

June 30, 1974

Period Beginning	Light	Water	School	Street and Bridge	Sewer	Street	Library	Building	Total
7-1-74	$230,000	$45,000	$605,000	$25,000	$15,000	$35,000	$40,000	$25,000	$1,020,000
7-1-75	230,000	40,000	605,000	25,000	15,000	35,000		25,000	975,000
7-1-76	230,000	40,000	605,000	25,000	15,000	35,000		25,000	975,000
7-1-77	225,000	30,000	605,000	25,000	15,000			25,000	925,000
7-1-78	225,000	30,000	525,000		15,000				795,000
7-1-79	205,000	20,000	525,000						750,000
7-1-80	170,000		450,000						620,000
7-1-81	170,000		450,000						620,000
7-1-82	170,000		450,000						620,000
7-1-83	170,000		450,000						620,000
7-1-84	170,000		450,000						620,000
7-1-85	170,000		450,000						620,000
7-1-86	170,000		450,000						620,000
7-1-87	170,000		415,000						585,000
7-1-88	170,000		260,000						430,000
7-1-89	55,000		260,000						315,000
7-1-90	50,000		260,000						310,000
7-1-91			260,000						260,000
7-1-92			260,000						260,000
	$2,980,000	$205,000	$8,335,000	$100,000	$75,000	$105,000	$40,000	$100,000	$11,940,000

Debt Inside Limit	$ 860,000
Debt Outside Limit	11,080,000
	$11,940,000

SCHEDULE OF INTEREST ON DEBT
June 30, 1974

Period Beginning	Light	Water	School	Street and Bridge	Sewer	Street	Library	Building	Total
7-1-74	$159,497.50	$8,862.50	$366,275.00	$4,725	$2,767.50	$3,360	$1,120	$4,400	$551,007.50
7-1-75	147,272.50	6,955.00	340,195.00	3,375	2,152.50	2,240		3.300	505,490.00
7-1-76	135,047.50	5,145.00	314,115.00	2,025	1,537.50	1,120		2,200	461,190.00
7-1-77	122,920.00	3,335.00	288,035.00	675	922.50			1,100	416,987.50
7-1-78	110,890.00	1,845.00	263,092.50		307.50				376,135.00
7-1-79	99,250.00	550.00	239,947.50						339,747.50
7-1-80	88,962.50		218,077.50						307,040.00
7-1-81	79,637.50		197,482.50						277,120.00
7-1-82	70,312.50		176,887.50						247,200.00
7-1-83	60,987.50		156,292.50						217,280.00
7-1-84	51,662.50		135,697.50						187,360.00
7-1-85	42,337.50		115,102.50						157,440.00
7-1-86	33,012.50		94,507.50						127,520.00
7-1-87	23,687.50		74,030.00						97,717.50
7-1-88	14,362.50		54,990.00						69,352.50
7-1-89	5,037.50		42,770.00						47,807.50
7-1-90	1,625.00		30,550.00						32,175.00
7-1-91			18,330.00						18,330.00
7-1-92			6,110.00						6,110.00
	$1,246,502.50	$26,692.50	$3,132,487.50	$10,800	$7,687.50	$6,720	$1,120	$11,000	$4,443,010.00

DEBT OUTSIDE DEBT LIMIT

June 30, 1974

Rate	Date of Issue	Date of Maturity	Amount Issued	Balance June 30, 1974	Numbers	DUE 7-1-74 — 6-30-75 Date	Principal	Interest
				SCHOOL				
3.5	9-1-57	9-1-77	$ 680,000	$ 120,000	561-590	9-1-74	$ 30,000	$ 3,675.00
3.4	11-15-59	11-15-79	500,000	150,000	351-375	11-15-74	25,000	4,675.00
4.4	1-15-68	1-15-88	3,823,000	2,620,000	244-283	1-15-75	200,000	115,280.00
4.7	12-1-72	12-1-92	5,270,000	5,005,000	54-106	12-1-74	265,000	229,007.50
				WATER				
3.2	3-1-67	3-1-77	$ 132,000	$ 30,000	23-24	3-1-75	$ 10,000	$ 960.00
3.9	8-1-68	8-1-78	132,000	55,000	18-20	8-1-74	15,000	1,852.50
5.5	8-1-69	8-1-79	222,000	120,000	23-27	8-1-74	25,000	6,050.00
				LIGHT				
3.9	8-1-68	8-1-78	$ 240,000	$ 115,000	26-30	8-1-74	$ 25,000	$ 3,997.50
5.0	4-1-69	4-1-89	2,300,000	1,725,000	116-138	4-1-75	115,000	86,250.00
5.5	8-1-69	8-1-79	360,000	210,000	31-37	8-1-74	35,000	10,587.50
6.5	7-15-70	7-15-90	1,098,000	930,000	37-47	7-15-73	55,000	58,662.50

DEBT INSIDE DEBT LIMIT

June 30, 1974

				SCHOOL				
3.5	9-1-57	9-1-77	$ 700,000	$ 140,000	561-590	9-1-74	$ 30,000	$ 4,287.50
3.4	11-15-59	11-15-79	1,000,000	300,000	701-750	11-15-74	50,000	9,350.00

Rate	Date of Issue	Date of Maturity	Amount Issued	Balance June 30, 1974	Numbers	DUE 7-1-74 — 6-30-75 Date	Principal	Interest
				LIBRARY				
2.8	2-1-65	2-1-75	$ 346,000	$ 30,000	65-70	2-1-75	$ 30,000	$ 840.00
2.8	2-1-65	2-1-75	105,000	10,000	20-21	2-1-75	10,000	280.00
				BUILDING BONDS (VETERANS MEMORIAL)				
4.4	1-15-68	1-15-78	$ 250,000	$ 100,000	31-35	1-15-75	$ 25,000	$ 4,400.00
				STREET				
3.2	3-1-67	3-1-77	$ 353,000	$ 105,000	53-59	3-1-75	$ 35,000	$ 3,360.00
				SEWER				
4.1	12-15-68	12-15-78	$ 163,000	$ 75,000	21-23	12-15-74	$ 15,000	$ 2,767.50
				STREET AND BRIDGE				
5.4	8-1-70	8-1-77	$ 175,000	$ 100,000	16-20	8-1-74	$ 25,000	$ 4,725.00

LIMITATION OF INDEBTEDNESS
June 30, 1974

Under Section 10, Chapter 44 of the General Laws as amended by Chapter 133 of the Acts of 1967, the amount the town may borrow in addition to present debt is as follows:

Equalized valuation as established for the town under Section 10C of Chapter 58		200,000,000.00	
5% of which is the statutory limit			10,000,000.00
Total debt authorized and issued June 30, 1974	11,940,000.00		
Of this amount the debt outside the debt limit is	11,080,000.00		
Debt within the statutory limitation			860,000.00
Available Borrowing Capacity June 30, 1974			9,140,000.00

CASH RECEIPTS FOR THE TRANSITIONAL FISCAL YEAR

JANUARY 1, 1973 to JUNE 30, 1974

	Receipts for Expenses	Outlay	Total
GENERAL REVENUE			
TAXES			
1974 Real Estate	5,235,674.52		
Personal Property	108,823.45		
Motor Vehicle	49,419.31		
			5,393,917.28
1973 Real Estate	10,767,380.51		
Personal Property	220,989.60		
Motor Vehicle	982,920.69		
			11,971,290.80
1972 Real Estate	565,766.00		
Personal Property	3,624.52		
Motor Vehicle	389,506.16		
			958,896.68
1971 Personal Property	71.32		
Motor Vehicle	3,711.55		
			3,782.87
1970 Motor Vehicle	475.00		475.00
1969 Motor Vehicle	79.20		79.20
1968 Motor Vehicle	53.08		53.08
1967 Motor Vehicle	85.80		85.80
1962-72 Real Estate	4,162.16		4,162.16
Page Total	18,332,742.87		18,332,742.87

RECEIPTS AND EXPENDITURES JANUARY 1, 1973 TO JUNE 30, 1974

	Receipts for Expenses	Receipts for Outlay	Total
GENERAL REVENUE (Cont.)			
STATE ACCOUNTS			
Military and State Aid	77,275.71		
Valuation Basis Machinery	199,192.10		
School Lunch Program	117,127.65		
Approved Vocational Education	205,611.00		
School Transportation	130,026.09		
School Special Education Program	211,968.44		
Reimbursement School Construction	623,113.24		
Reimbursement School Construction	100,000.00		
Stabilization Fund Matching Grant—Endean Junior High School Aid Chapter 70	2,880,680.21		
Aid to Regional School Program	298,067.43		
Reimbursement Education T.V.	3,550.00		
Beano Taxes and Fees	10,735.34		
Statement Free Public Libraries	23,111.26		
Highway Funds G.L. Chapter 81531—1971 — Chapter 497	57,274.28		
Local Aid Lottery G.L. C-58	162,375.92		
Loss of Taxes due to Veterans Abate.	12,137.50		
Loss of Taxes—Abatements to Widows and Others	6,300.00		
Education of Deaf and Blind Pupils	6,886.50		
Page Total	5,125,432.67		5,125,432.67
Total Forward	18,332,742.87		18,332,742.87
Total	23,458,175.54		23,458,175.54

RECEIPTS AND EXPENDITURES JANUARY 1, 1973 TO JUNE 30, 1974

	Receipts for Expenses	Receipts for Outlay	Total
GENERAL REVENUE (Cont.)			
TAX TITLES			
Tax Title Redeemed	511,025.16		511,025.16
FINES			
District Court Fines	5,984.50		
Parking Fines	15,005.00		
Dog Fines	320.00		
			21,309.50
COUNTY OF NORFOLK			
Dog Licenses Fund	3,912.71		3,912.71
LICENSES AND PERMITS			
LICENSES FEES FOR 1973-74			
Section 12 Chapter 138:			
18 All Alcoholic to be Consumed on the Premises	9,000.00		
5 Club Alcoholic	2,000.00		
1 Wine and Malt Beverages	300.00		
Section 15 Chapter 138:			
7 Retail Package Stores	3,500.00		
5 Wine and Malt Beverages	1,500.00		
Section 30A Chapter 138:			
1 Registered Pharmacist	300.00		
98 One Day Wine and Malt Beverages	980.00		17,580.00
Page Total	553,827.37		553,827.37
Total Forward	23,458,175.54		23,458,175.54
Total	24,012,002.91		24,012,002.91

RECEIPTS AND EXPENDITURES JANUARY 1, 1973 TO JUNE 30, 1974

	Receipts for Expenses	Receipts for Outlay	Total
GENERAL REVENUE (Cont.)			
LICENSES AND PERMITS			
Sunday Licenses	856.00		
Bowling and Pool	157.00		
Gas Permits	91.50		
Common Victuallers and Innholders	303.00		
Lodging Houses	10.00		
Public Amusement	82.00		
Junk Collector Licenses	80.00		
Pinball Machine	513.00		
Motor Vehicles	210.00		
Dance Permits	2,796.00		
Miscellaneous	271.00		5,369.50
Page Total	5,369.50		5,369.50
Total Forward	24,012,002.91		24,012,002.91
Total for General Revenue	24,017,372.41		24,017,372.41
COMMERCIAL REVENUE			
SEWER ASSESSMENTS			
1973 Levy	5,309.03		
1972 Levy	245.68		
APPORTIONED			
SEWER ASSESSMENTS			
Paid in Advance	496.20		
UNAPPORTIONED			
SEWER ASSESSMENTS			
1974	1,858.92		7,909.83
Total for Commercial Revenue	7,909.83		7,909.83

RECEIPTS AND EXPENDITURES JANUARY 1, 1973 TO JUNE 30, 1974

	Receipts for Expenses	Receipts for Outlay	Total
DEPARTMENTAL REVENUE			
GENERAL GOVERNMENT			
Miscellaneous	1,417.10		1,417.10
Airport Rental	3,220.03		3,220.03
TOWN CLERK & ACCOUNTANT			
FEES COLLECTED FOR:			
Marriage Intentions	1,947.00		
Mortgage Fees	3,591.25		
Recording and Certifying Fees	7,488.61		
Street Lists	881.66		
Raffle Applications	120.00		
			14,028.52
2—TOWN ACCOUNTANT			
TREASURER & COLLECTOR			
Demands and Costs	6,464.50		
Tax Title Release and Cost	75.00		
Certificate Dissolving Betterments	11.00		
Statement of Liens	3,684.00		
Court Cost and Legal Fees	298.00		
			10,532.50
ENGINEERS			
Sale of Maps	376.65		376.65
PLANNING BOARD			
Sale of Zoning By-Laws	176.95		176.95
BOARD OF APPEAL BUILDING			
Fees	2,165.00		2,165.00
ASSESSORS			
Sale of Revaluation Books	750.00		
Sale of Junk Equipment	350.00		1,100.00
Page Total	33,016.75		33,016.75

RECEIPTS AND EXPENDITURES JANUARY 1, 1973 TO JUNE 30, 1974

	Receipts for Expenses	Receipts for Outlay	Total
DEPARTMENTAL REVENUE (Cont.)			
BUILDING INSPECTOR			
Permits	25,521.50		25,521.50
Page Total	25,521.50		25,521.50
Total Forward	33,016.75		33,016.75
Total for General Government	58,538.25		58,538.25
PROTECTION OF PERSONS AND PROPERTY			
POLICE DEPARTMENT			
Photostat Copies	2,129.00		
Permits	3,669.00		
Miscellaneous	283.63		
Parking Meter Receipts	18,896.83		
Special Police Details	98,560.14		
Reimbursement Governors Highway—Safety Program (Comm. of Mass.)	1,250.00		124,788.60
FIRE DEPARTMENT			
Miscellaneous	50.00		
Sale of Junk	150.00		200.00
SEALER OF WEIGHTS AND MEASURES			
Fees	2,038.55		2,038.55
CARE OF TREES			
Fees	186.00		186.00
DOG OFFICER			
Sale of Dogs	70.00		70.00
Total for Protection	127,283.15		127,283.15

RECEIPTS AND EXPENDITURES JANUARY 1, 1973 TO JUNE 30, 1974

	Receipts for Expenses	Receipts for Outlay	Total
HEALTH AND SANITATION			
HEALTH			
Dental Clinic	941.52		
Plumbing and Gas Fees	7,958.00		
Permits	710.50		
			9,610.02
PUBLIC DUMPS			
Public Dump Truck	62,571.50		
Disposal Fees — Dump Fees	7,261.70		
Public Dump Sale of Salvage	5,172.24		
			75,005.44
SANITATION			
Sewer Sanitation	400.00		
Repairs	278.80		
Drain Maintenance	47.76		
Particular Sewers	1,960.33		2,686.89
Total for Health and Sanitation	87,302.35		87,302.35
HIGHWAYS			
Highways	377.82		
Highway Chap. 1140, Section 21	51,800.00		
Highway Construction Chap. 84 Cty.		42,808.19	
Highway Construction Chap. 90 Cty.		7,118.42	
Highway Construction Chap. 90 State		100,203.68	
Total for Highways	52,177.82	150,130.29	202,308.11

RECEIPTS AND EXPENDITURES JANUARY 1, 1973 TO JUNE 30, 1974

	Receipts for Expenses	Receipts for Outlay	Total
EDUCATION			
TUITIONS			
Other Municipalities	212,946.55		
State and City	5,266.47		
Janitors Services	5,592.38		
Rentals	2,271.25		
Lunch Counter Receipts	276,566.66		
H. O. Peabody Sales	72,513.68		
Athletic Association Revolving	12,465.98		
Women's Club Milk Fund	800.00		
High School English Prize Fund	43.02		
Harriet W. Lane Fund	68.89		
Norwood Kiwanis N. A. Booth Fund	100.00		
Norwood Kiwanis N. A. Booth Interest	82.31		
School Vandalism	307.98		
Industrial Arts	2,614.85		
H. O. Peabody Income	54,958.93		
H. O. Peabody Evening School Regis.	2,200.00		
Summer School Registration	4,570.02		
Adult Education Program	6,741.28		
Music Fund Revolving	39,224.65		
Telephone	524.93		
Textbooks and Junk	500.00		
School Administration — Petty Cash	300.00		
E.S.E.A. Title II	12,576.89		
Education Law Income Families	52,693.00		
Vocational Education 90-576	20,690.00		
Total for Education	786,619.72		786,619.72

RECEIPTS AND EXPENDITURES JANUARY 1, 1973 TO JUNE 30, 1974

	Receipts for Expenses	Receipts for Outlay	Total
MORRILL MEMORIAL LIBRARY			
LIBRARIES			
Fines	9,898.55		
Services Charges	261.00		
Book Replacement	508.66		
Photocopies	1,908.00		
Petty Cash	50.00		
FUNDS			
Warren H. Cudworth	47.69		
Chickering	40.13		
William T. Whedon	43.02		
E. Florence Morse	43.02		
Alice H. Plimpton	947.09		
Otis and Marion Swain	47.69		
Edna Phillips Memorial Fund Interest	9,847.35		
Enda Phillips Library Memorial Fund	1,778.89		25,421.09
Total for Library	25,421.09		25,421.09
RECREATION DEPARTMENT			
PLAYGROUNDS, RECREATION AND PARKS			
Swimming Pool	2,917.00		
Sauna Bath	2,012.00		4,929.00
Total for Playgrounds, Recreation and Parks	4,929.00		4,929.00
VETERANS SERVICES			
VETERANS HOUSING PROJECTS			
Housing Authority in Lieu of Taxes	2,700.00		2,700.00
Total for Veterans Housing Project	2,700.00		2,700.00

RECEIPTS AND EXPENDITURES JANUARY 1, 1973 TO JUNE 30, 1974

	Receipts for Expenses	Receipts for Outlay	Total
PUBLIC SERVICE			
MUNICIPAL LIGHT DEPT.			
Electric Energy Sales	7,879,247.84		
Permits Consumer Installation	5,610.88		
Maintenance of Poles, Wires and Distribution of Lines	536.50		
Light Poles & Fixtures 364		2,596.01	
Light Underground Conduits 366		6,918.21	
Light Underground Conductors and Devices 367		1,080.05	
Light Transformers 368		2,170.00	
Light Street Lighting & Signal Systems 373		928.47	
Sale of Scrap	4,030.00		
Interest	8,597.82		
Total for Municipal Light Dept.	7,898,023.04	13,692.74	7,911,715.78
WATER WORKS			
Water Rates	592,626.52		
Hydrant Service	3,119.41		
Service Materials	938.64		
New Meters	1,913.54		
Hydrant Rentals	18,165.00		
Water Liens 1973	13,279.36		
Water Liens 1972	1,475.95		
Water Liens 1962-72	206.15		
Water Main Assessments 1973	186.69		631,911.26
Total for Water Works	631,911.26		631,911.26
	Expenses	Outlay	Total

RECEIPTS AND EXPENDITURES JANUARY 1, 1973 TO JUNE 30, 1974

	Receipts for Expenses	Receipts for Outlay	Total
CEMETERIES			
Sale of Lots and Graves		24,390.00	24,390.00
Interments	24,865.00		
Work Ordered	2,449.00		
Interest on Perpetual Care Fund	20,412.72		
Anna M. Day Fund	430.54		
Accounts Receivable:			
Sale of Lots and Graves	1,260.00		
Care of Lots	7,376.00		
Perpetual Care	1,475.00		
Total for Cemeteries	58,268.26	24,390.00	82,658.26
DEBT			
Tax Anticipation Loan	1,500,000.00		1,500,000.00
Total for Debt	1,500,000.00		1,500,000.00
INTEREST			
On Tax Titles	77,443.05		
Added to Taxes	37,767.53		
Committed Interest	718.99		
Stabilization Fund	49,946.94		
School Loan	335,334.43		
Surplus Revenue	190,265.70		691,476.64
Total for Interest	691,476.64		691,476.64

RECEIPTS AND EXPENDITURES JANUARY 1, 1973 TO JUNE 30, 1974

	Receipts for Expenses	Receipts for Outlay	Total
AGENCY			
Sporting Licenses for State	15,972.75		
Dog Licenses for County	7,458.95		23,431.70
Total for Agency	23,431.70		23,431.70
TRUST			
Cemetery Perpetual Care Bequest	13,275.00		
Electric Service Deposits	25,470.00		
Sewers	13,181.92		
Drain and Storm Drains	113.30		
Water	15,020.58		67,060.80
Total for Trust	67,060.80		67,060.80
INVESTMENTS			
Surplus Revenue	16,000,000.00		
School Loan	13,400,000.00		
Electric Service Deposit	35,000.00		29,435,000.00
Total for Investments	29,435,000.00		29,435,000.00

RECEIPTS AND EXPENDITURES JANUARY 1, 1973 TO JUNE 30, 1974

	Receipts for Expenses	Receipts for Outlay	Total
MISCELLANEOUS			
Federal Taxes	2,314,431.26		
State Taxes	597,802.79		
Bond Deductions	31,046.25		
Income Post War Fund	26.81		
Blue Cross - Blue Shield Town Employees Contribution	145,410.20		
Blue Cross - Blue Shield School Employees Contribution	133,514.36		
Aaron Guild Elementary School	16,862.07		
Reimbursement of Fire Loss — Junior High School South	1,100,000.00		
Interest Reimbursement of Fire Loss Junior High School South	49,373.49		
Transfer from Stabilization Fund to Aaron Guild School Account	259,705.85		
State Share Airport Parking Apron		1,474.76	
Reimbursement Airport Fed. Master Plan Study	8,177.78		
Conservation Commission Hatch Act	75.00		
U. S. District Court Anti-Trust Suit	1,218.62		
Sale of Centennial House	250.00		
Reimburse. 1971 Census Chap. 8-12-71	7,740.75		
Estimated Receipts	1,424.46		
Tailings	863.38		
E.G.R. Health Insurance Dividend	1,023.52		
Total for Miscellaneous	4,668,946.59	1,474.76	4,670,421.35

May

RECEIPTS AND EXPENDITURES JANUARY 1, 1973 TO JUNE 30, 1974

	Receipts for Expenses	Receipts for Outlay	Total
REFUNDS			
Town Clerk & Accountant Incidentals	70.00		
Treasurer & Collector Incidentals ...	1,500.56		
Council for Aged	1,000.00		
General Manager Incidentals	30.05		
Engineering Incidentals	49.20		
Election and Registration	62.50		
Police Incidentals—Damage to Cruiser	473.50		
Maintenance and Control of Traffic ..	611.42		
Fire Department Incidentals	340.21		
Dog Officer Incidentals	22.11		
Health Incidentals	10.00		
Garage Maintenance & Operation	176.25		
Highway Maintenance	388.05		
Workmen's Compensation Account ...	188.00		
Veterans Services Incidentals	4,129.62		
School Administration Salaries	442.51		
School Administration Expense	120.00		
School Instruction Supplies	602.89		
School Auxiliary Agency	369.80		
School Continuing Fees	755.18		
School Utilities — Gas	29.38		
School Maintenance of Buildings	32.00		
School Equip. Repairs & Replacement	65.65		
School Maintenance of Grounds	131.00		
School Lunch Revolving H.O. Peabody	12.35		
School Lunch Revolv. Jr. High North	130.77		
School Lunch Revolving Elementary.	1,591.69		
School Athletic Assoc. Town Funds..	96.00		
School Music Revolving	380.00		
School Mass. E.S.E.A. Title II	154.11		
School Return of New Equipment ...	396.21		
School Reimb. N.E. Tel. & Tel.	19.55		
School Operational Expense	1,325.00		15,705.56
Page Total	15,705.56		15,705.56

RECEIPTS AND EXPENDITURES JANUARY 1, 1973 TO JUNE 30, 1974

	Receipts for Expenses	Receipts for Outlay	Total
REFUNDS (Cont.)			
Updating of Facilities at the Oldham Cleveland and Willett Elementary Schools (Handicapped Code)	759.80		
Mass. Teachers Retirement — Individ.	322.99		
H.O. Peabody Account Tax Settlement	4,850.95		
Playground Maintenance	200.00		
Recreation Incidentals	229.76		
Library Incidentals	17.64		
Light Depreciation	6.50		
Light Maintenance & Operation	8.78		
Light Administration	14.49		
Electric Service Deposit Fund	34.00		
Electric Light Rates	55.00		
Water Operation Account	80.00		
Water Construction Account	140.00		
Observance of 4th of July Account..	125.00		
Blue Cross - Blue Shield Individual ..	397.03		
Blue Cross - Blue Shield	82,195.08		
Group Insurance	1,994.88		
Insurance Dividend E.G.R.	495.38		
Reimb. due Individuals from Mass. Rehabilitation Center for Supplies ..	227.22		
1972 Excise Tax Refund Abatement Rescinded	359.70		
1973 Excise Tax Refund Abatement Rescinded	317.35		
Tax Title Foreclosure Account	44.00		
Regional Refuse Disposal Planning ..	2.50		
Unpaid Bills Prior to 12-31-72	876.74		
Excess and Deficiency	8,930.31		102,685.10
Page Total	102,685.10		102,685.10
Total Forward	15,705.56		15,705.56
Total for Refunds	118,390.66		118,390.66

SUMMARY OF RECEIPTS

YEAR ENDING JUNE 30, 1974

	Total
General Revenue	$24,017,372.41
Commercial Revenue	7,909.83
General Government	58,538.25
Protection	127,283.15
Health and Sanitation	87,302.35
Highways	202,308.11
Education	786,619.72
Library	25,421.09
Playgrounds, Recreation and Parks	4,929.00
Veterans Housing Project	2,700.00
Municipal Light Department	7,911,715.78
Water Works	631,911.26
Cemeteries	82,658.26
Debt	1,500,000.00
Interest	691,476.64
Agency	23,431.70
Trust	67,060.80
Investments	29,435,000.00
Miscellaneous	4,670,421.35
Refunds	118,390.66
Total	70,452,450.36
"State Auditor's Adjustment" (Unidentified Checks in Treasurer's Office Due to Fire)	— 557.05
TOTAL	$70,451,893.31

CASH DISBURSEMENTS FOR THE TRANSITIONAL FISCAL YEAR JANUARY 1, 1973 to JUNE 30, 1974

Statement of Appropriation Balances as of 06-30-74

	Appropriation	Expenditures	Encumbrance		Balance
Salary of Clerk of Selectmen	14,309.94†	14,309.94†		0.00†	0.00*
Personal Service		14,309.94†	121		
		14,309.94*			
Selectmen — Other Clerk	10,444.69†	10,227.19†		0.00†	217.50*
Personal Service		10,227.19†	121		
		10,227.19*			
Selectmen — Collective Bargaining Agent	4,500.00†	3,795.00†		0.00†	705.00*
Steno Services		3,795.00†	150		
		3,795.00*			
Clerk of Selectmen Steno Services	1,500.00†	1,500.00†		0.00†	0.00*
Steno Services		1,500.00†	150		
		1,500.00*			
Selectmen — Personal Expenses	1,249.15†	395.00†		529.15†	325.00*
Dues & Expenses		395.00†	1		
		395.00*			
General Government — Incidentals	14,100.00†	13,951.56†		80.00†	68.44*
Advertising		640.63†	2		
Town Meeting Expenses		3,055.34†	42		
Other Expenses		5,326.58†	100		
Office Supplies		3,007.09†	101		
Postage		253.58†	105		

Statement of Appropriation Balances as of 06-30-74

	Appropriation	Expenditures	Encumbrance	Balance
Printing & Paper		434.14†	106	
Steno Services		747.85†	150	
Telephone		340.00†	183	
Miscellaneous		146.35†	998	
		13,951.56*		
General Govt. Committee for Elderly Citizens	8,057.00†	7,998.62†	0.00†	58.38*
Miscellaneous		7,998.62†	998	
		7,998.62*		
Printing Town Report	16,500.00†	8,315.97†	8,184.13†	0.00*
Advertising		22.97†	2	
Other Expenses		270.00†	100	
Printing & Paper		8,022.90†	106	
		8,315.87*		
Town Clerk & Accountant Salary	28,900.81†	28,900.81†	0.00†	0.00*
Salary		28,900.81†	168	
		28,900.81*		
Town Clerk & Accountant Personal Service	112,547.51†	105,267.51†	0.00†	7,280.00*
Personal Service		105,267.51†	121	
		105,267.51*		
Town Clerk & Accountant Incidentals	11,160.00†	9,014.39†	208.50†	1,937.11*
Dues & Expenses		966.27†	1	
Copy Machine Supplies		277.76†	14	
Binding		382.00†	15	

Copy Machine Rental		222.61†	16		
Other Expenses		328.87†	100		
Office Supplies		1,943.90†	101		
Postage		1,831.40†	105		
Printing & Paper		492.39†	106		
Repairs — Equipment		1,265.74†	137		
Telephone		1,203.45†	183		
Transportation		100.00†	184		
		9,014.39*			
Town Clerk & Accountant New Equipment	13,224.00†	5,317.40†		6,001.58†	1,905.02*
Miscellaneous		5,317.40†	998		
		5,317.40*			
Town Clerk & Accountant Longevity Pay	950.00†	950.00†		0.00†	0.00*
Miscellaneous		950.00†	998		
		950.00*			
General Manager Salary	38,397.06†	38,281.84†		0.00†	115.22*
Salary		38,281.84†	168		
		38,281.84*			
General Manager Personal Services	69,537.72†	68,331.80†		0.00†	1,205.92*
Personal Service		68,331.80†	121		
		68,331.80*			
General Manager Incidentals	8,100.00†	8,087.01†		0.00†	12.99*
Dues & Expenses		623.56†	1		
Other Expenses		416.47†	100		
Office Supplies		2,849.95†	101		
Postage		1,044.55†	105		

Statement of Appropriation Balances as of 06-30-74

	Appropriation	Expenditures	Encumbrance	Balance
Printing & Paper		259.52†	106	
Repairs — Equipment		439.89†	137	
Telephone		1,222.82†	183	
Transportation		1,230.25†	184	
		8,087.01*		
General Manager Longevity Pay	600.00†	600.00†	0.00†	0.00*
Miscellaneous		600.00†	998	
		600.00*		
Treasurer & Collector Salary	27,587.08†	27,587.08†	0.00†	0.00*
Salary		27,587.08†	168	
		27,587.08*		
Treasurer & Collector Personal Services	132,000.53†	127,266.20†	0.00†	4,734.33*
Personal Service		127,226.20†	121	
		127,226.20*		
Treasurer & Collector Incidentals	20,982.50†	20,603.22†	353.15†	26.13*
Dues & Expenses		653.19†	1	
Advertising		139.56†	2	
Binding		210.00†	15	
Abstracts — Deeds		7.50†	32	
Office Supplies		939.22†	101	
Postage		7,434.40†	105	
Printing & Paper		3,543.50†	106	
Rent Sealer Motor		567.50†	134	
Repairs — Equipment		1,532.57†	137	

Recording Fees		158.20†	144		
Surety Bonds		3,007.00†	152		
Deputies Fees		300.00†	153		
Telephone		964.84†	183		
Transportation		12.00†	184		
Miscellaneous		1,133.74†	998		
		20,603.22*			
Treasurer & Collector New Equipment	1,100.00†	507.15†		291.35†	301.50*
Miscellaneous		507.15†	998		
		507.15*			
Foreclosures of Tax Titles	4,00.00†	3,946.84†		0.00†	53.16*
Miscellaneous		3,946.84†	998		
		3,946.84*			
Certification of Bonds and Notes	20,000.00†	34.00†		0.00†	19,966.00*
Miscellaneous		34.00†	998		
		34.00*			
Treasurer & Collector Longevity Pay	950.00†	950.00†		0.00†	0.00*
Miscellaneous		950.00†	998		
		950.00*			
Assessors Salaries	28,275.37†	28,275.37†		0.00†	0.00*
Salary		28,275.37†	168		
		28,275.37*			
Assessors Personal Services	35,751.13†	34,891.30†		0.00†	859.83*
Personal Service		34,891.30†	121		
		34,891.30*			

Statement of Appropriation Balances as of 06-30-74

	Appropriation	Expenditures	Encumbrance	Balance
Assessors Longevity Pay	200.00†	200.00†	0.00†	0.00*
Miscellaneous		200.00†	998	
		200.00*		
Assessors Incidentals	10,325.00†	9,847.43†	0.00†	477.57*
Dues & Expenses		738.63†	1	
Abstracts — Deeds		804.24†	32	
Engineering Services		20.00†	48	
Other Expenses		7.45†	100	
Office Supplies		1,712.85†	101	
Postage		893.65†	105	
Printing & Paper		1,219.61†	106	
Telephone		506.00†	183	
Transportation		545.00†	184	
Miscellaneous		3,400.00†	998	
		9,847.43*		
Expenses of Defense of Assessors	3,750.00†	2,970.00†	0.00†	780.00*
Miscellaneous		2,970.00†	998	
		2,970.00*		
Town Engineer's Salary	28,900.81†	28,900.81†	0.00†	0.00*
Salary		28,900.81†	168	
		28,900.81*		
Engineering Personal Services	76,942.13†	50,688.74†	0.00†	26,253.39*
Personal Service		50,688.74†	121	
		50,688.74*		

Engineering Longevity Pay	350.00†	350.00†		0.00†	0.00*
Miscellaneous		350.00†	998		
		350.00*			
Engineers Incidentals	9,280.00†	7,894.53†		734.90†	650.57*
Other Expenses		2,944.46†	100		
Office Supplies		539.08†	101		
Plans & Blueprints		558.96†	107		
Repairs — Equipment		444.57†	137		
Steno Services		25.00†	150		
Deputies Fees		38.00†	153		
Telephone		578.50†	183		
Transportation		2,765.96†	184		
		7,894.53*			
Board of Registrars Salaries	3,900.00†	3,900.00†		0.00†	0.00*
Salary		3,900.00†	168		
		3,900.00*			
Election and Registration Salaries	10,444.69†	10,444.69†		0.00†	0.00*
Personal Service		10,444.69†	121		
		10,444.69*			
Election and Registration Incidentals	39,650.00†	32,727.39†		1,220.50†	5,702.11*
P.W.D. Wages		1,115.58†	34		
Rental Equipment		272.87†	43		
Food — Elections		1,383.96†	79		
Recount Expenses		72.00†	80		
Norfolk County Association		72.00†	81		
Other Expenses		3,296.33†	100		
Office Supplies		237.75†	101		

Statement of Appropriation Balances as of 06-30-74

	Appropriation	Expenditures	Encumbrance	Balance
Postage		472.30†	105	
Printing & Paper		117.00†	106	
Print Ballots		2,322.00†	109	
Voting — Street Lists		3,026.20†	110	
Personal Service Electrical Workers		7,512.90†	121	
School Janitors		1,737.18†	135	
Salary Assistant Registrars		10,242.94†	168	
All Others		846.38†	999	
		32,727.39*		
Town Counsel Salary	19,500.00†	19,500.00	0.00†	0.00*
Salary		19,500.00†	168	
		19,500.00*		
Town Counsel Court Work	3,750.00†	2,800.00†	0.00†	950.00*
Miscellaneous		2,800.00†	998	
		2,800.00*		
Town Counsel Legal Service — Special Counsel	5,500.00†	4,953.52†	0.00†	546.48*
Miscellaneous		4,953.52†	998	
		4,953.52*		
Town Counsel Incidentals	8,805.00†	8,538.26†	0.00†	266.74*
Other Expenses		2,026.43†	100	
Office Supplies		622.11†	101	
Postage		148.36†	105	
Steno Services		4,951.87†	150	
Telephone		789.49†	183	
		8,538.26*		

Finance Commission Incidentals	23,800.00†	20,861.18†		0.00†	2,938.82*
Dues & Expenses		150.00†	1		
Other Expenses		2,274.15†	100		
Office Supplies		427.10†	101		
Postage		1,488.48†	105		
Printing & Paper		13,221.45†	106		
Steno Services		3,300.00†	150		
		20,861.18*			
Board of Appeal — Zoning	7,985.69†	7,943.61†		37.48†	4.60*
Dues & Expenses		25.85†	1		
Other Expenses		619.11†	100		
Office Supplies		325.00†	101		
Postage		368.30†	105		
Printing & Paper		190.26†	106		
Personal Service		640.00†	121		
Steno Services		5,775.09†	150		
		7,943.61*			
Board of Appeal — Building By-Laws	450.00†	125.22†		0.00†	324.78*
Office Supplies		65.22†	101		
Stena Services		60.00†	150		
		125.22*			
Planning Board Incidentals	3,070.00†	1,922.29†		250.00†	897.71*
Dues & Expenses		75.00†	1		
Advertising		171.78†	2		
Other Expenses		226.22†	100		
Printing & Paper		62.81†	106		
Steno Services		1,386.48†	150		
		1,922.29*			

Statement of Appropriation Balances as of 06-30-74

	Appropriation	Expenditures	Encumbrance	Balance
Municipal Building Personal Services	42,704.85†	42,704.85†	0.00†	0.00*
Personal Service		42,704.85†	121	
		42,704.85*		
Municipal Building Incidentals	31,700.00†	31,681.16†	15.57†	3.27*
Heat, Light, Water		16,969.70†	62	
Custodial Services		3,074.79†	73	
Other Expenses		615.94†	100	
Repairs — Buildings		3,233.65†	136	
Repairs — Equipment		522.20†	137	
Care of Grounds		916.23†	154	
Telephone		6,348.65†	183	
		31,681.16*		
Maintenance & Repairs Municipal Building	5,000.00†	4,999.72†	0.00†	0.28*
Miscellaneous		4,999.72†	998	
		4,999.72*		
Municipal Building Longevity Pay	150.00†	150.00†	0.00†	0.00*
Miscellaneous		150.00†	998	
		150.00*		
Civil Defense Account	4,200.00†	4,145.74†	0.00†	54.26*
Ammunition Auxiliary Police		771.56†	6	
Car Allowance		710.00†	13	
Other Expenses		1,355.80†	100	
Postage		15.00†	105	
Repairs — Equipment		10.00†	137	

Telephone		1,183.38†	183		
Transportation		100.00†	184		
		4,145.74*			
New Industries Committee	1,500.00†	494.27†		0.00†	1,005.73*
Other Expenses		124.20†	100		
Office Supplies		152.00†	101		
Printing & Paper		57.07†	106		
Steno Services		161.00†	150		
		494.27*			
Police Special Detail Revolving	0.00†	98,277.14†		0.00†	98,277.14c
Personal Service		98,277.14†	121		
		98,277.14*			
Police Salaries	604,062.22†	604,062.22†		0.00†	0.00*
Personal Service		604,062.22†	121		
		604,062.22*			
Police Salaries Specials	96,929.85†	96,929.85†		0.00†	0.00*
Personal Service		96,929.85†	121		
		96,929.85*			
Police Salaries Pensions	40,821.80†	40,811.29†		0.00†	10.51*
Personal Service		40,811.29†	121		
		40,811.29*			
Police Salaries Traffic Supervisors	43,971.86†	43,944.58†		0.00†	27.28*
Personal Service		43,944.58†	121		
		43,944.58*			

Statement of Appropriation Balances as of 06-30-74

	Appropriation	Expenditures	Encumbrance	Balance
Police Salaries Paid Holidays	23,288.40†	23,288.40†	0.00†	0.00*
Personal Service		23,288.40†	121	
		23,288.40*		
Police Department Incidentals	72,512.50†	71,559.04†	129.30†	824.16*
Dues & Expenses		434.50†	1	
Care of Uniforms		1,331.74†	18	
School — Officers		2,221.43†	52	
Insurance		3,503.61†	71	
Medical Services		4,191.00†	80	
Maintenance Signal System		1,145.72†	81	
Maintenance Radios		2,423.19†	82	
Uniforms Traffic		1,690.95†	96	
Other Expenses		1,029.81†	100	
Office Supplies		1,988.83†	101	
Postage		264.80†	105	
Printing & Paper		3,158.89†	106	
Photographs		2,795.00†	112	
Repairs — Equipment		5,327.94†	137	
Food — Prisoners		318.54†	155	
Telephone		8,104.27†	183	
Transportation		31,628.82†	184	
		71,559.04*		
Police New Equipment	14,940.00†	3,826.45†	9,816.69†	1,296.86*
Miscellaneous		3,826.45†	9,998	
		3,826.45*		

Police New Uniforms	10,800.00†	4,986.11†		4,768.44†	1,045.45*
Miscellaneous		4,986.11†	998		
		4,986.11*			
Police Longevity Pay	0.00†	0.00†		0.00†	0.00*
		0.00*			
Maintenance & Control of Traffic	48,634.04†	44,279.20†		460.86†	3,893.98*
Contract		11,542.51†	20		
Heat, Light, Water		4,511.68†	62		
Miscellaneous Materials		2,549.51†	89		
Other Expenses		298.89†	100		
Personal Service		9,545.28†	121		
Repairs — Equipment		3,052.99†	137		
Traffic Signs		4,201.00†	157		
Parking Meter Wages		4,389.70†	821		
Parking Meter Repairs		12.00†	837		
Parking Meter Materials		47.50†	889		
New Parking Meters		3,440.00†	890		
Miscellaneous		688.14†	998		
		44,279.20*			
Maintenance Police and Fire Building	35,201.51†	33,368.51†		773.43†	1,059 57*
Heat, Light, Water		14,926.74†	62		
Insurance		32.64†	71		
Custodial Services		3,417.31†	73		
Personal Service		7,027.47†	121		
Repairs — Equipment		7,568.77†	137		
Care of Grounds		395.58†	154		
		33,368.51*			

Statement of Appropriation Balances as of 06-30-74

	Appropriation	Expenditures	Encumbrance	Balance
Fire Department Salaries	715,146.31†	704,604.88†	0.00†	10,541.43*
Personal Service		704,604.88†	121	
		704,604.88*		
Fire Overtime and Recall Pay	30,000.00†	13,044.90†	0.00†	16,955.10*
Personal Service		13,044.90†	121	
		13,044.90*		
Fire Salaries Pensions	61,800.00†	47,395.81†	0.00†	14,404.19*
Personal Service		47,395.81†	121	
		47,395.81*		
Fire Salaries Subs for Vacations & Injured	170,692.06†	108,433.84†	0.00†	62,258.22*
Personal Service		108,433.84†	121	
		108,433.84*		
Fire Salaries Paid Holidays	16,272.52†	15,010.81†	0.00†	1,261.71*
Personal Service		15,010.81†	121	
		15,010.81*		
Fire Incidentals	60,230.00†	60,137.71†	0.00†	92.29*
Dues & Expenses		404.75†	1	
Advertising		10.72†	2	
Rental Equipment		2,022.78†	43	
Insurance		5,923.83†	71	
Laundry		6,926.20†	76	
Other Expenses		492.28†	100	
Office Supplies		643.66†	101	

Equipment — Operations		13,759.99†	102		
Postage		48.00†	105		
Printing & Paper		68.62†	106		
Medical Services		8,448.23†	113		
Repairs — Equipment		9,809.44†	137		
Fire Incidentals		4,223.15†	138		
New Fire Hoses		2,511.16†	139		
Radio Service		1,908.15†	153		
Food at Fires		82.18†	156		
Telephone		1,909.75†	183		
Transportation		944.82†	184		
		60,137.71*			
Fire New Uniforms	1,200.00†	1,137.60†		0.00†	62.40*
Miscellaneous		1,137.60†	998		
		1,137.60*			
Fire New Equipment	5,280.00†	5,280.00†		0.00†	0.00*
Miscellaneous		5,280.00†	998		
		5,280.00*			
Fire Longevity Pay	4,908.35†	4,908.35†		0.00†	0.00*
Miscellaneous		4,908.35†	998		
		4,908.35*			
Maintenance of Fire Alarms	18,300.00†	7,272.95†		0.00†	11,027.05*
Electric Fire System		545.97†	44		
Heat, Light, Water		13.68†	62		
Maintenance Signal System		1,509.66†	81		
New Fire Boxes		594.99†	98		
Other Expenses		1,872.00†	100		

Statement of Appropriation Balances as of 06-30-74

	Appropriation	Expenditures	Encumbrance	Balance
Personal Service		2,514.50†	121	
Miscellaneous		222.15†	998	
		7,272.95*		
Inspector of Animals Salary	600.00†	600.00†	0.00†	0.00*
Salary		600.00†	168	
		600.00*		
Dog Officer Salary	3,150.00†	2,800.00†	0.00†	350.00*
Salary		2,800.00†	168	
		2,800.00*		
Assistant Dog Officer Salary	2,025.00†	2,025.00†	0.00†	0.00*
Salary		2,025.00†	168	
		2,025.00*		
Dog Officer Incidentals	3,565.50†	2,321.82†	51.93†	1,191.75*
Advertising		120.23†	2	
Heat, Light, Water		100.00†	62	
Other Expenses		563.88†	100	
Postage		30.00†	105	
Printing & Paper		62.50†	106	
Repairs — Equipment		483.05†	137	
Telephone		450.00†	183	
Transportation		476.16†	184	
Miscellaneous		36.00†	998	
		2,321.82*		

Street Lighting	88,261.78†	86,839.52†		0.00†	1,422.26*
Miscellaneous		86,839.52†	998		
		86,839.52*			
Building Inspector Salary	20,948.93†	20,948.37†		0.00†	0.56*
Salary		20,948.37†	168		
		20,948.37*			
Building Inspector Salary of Substitute	1,204.46†	778.69†		0.00†	425.77*
Salary		778.69†	168		
		778.69*			
Building Inspector Salary of Clerk	476.83†	469.58†		0.00†	7.25*
Personal Service		469.58†	121		
		469.58*			
4—TOWN ACCOUNTANT EXPENDITURES		WN ACCOUNTANT EXPENDITURES			
Building Inspector Incidentals	3,140.00†	3,139.94†		0.00†	0.06*
Dues & Expenses		10.00†	1		
Adverstising		11.79†	2		
Other Expenses		7.00†	100		
Office Supplies		542.40†	101		
Printing & Paper		130.75†	106		
Telephone		313.00†	183		
Transportation		2,125.00†	184		
		3,139.95*			
Sealer of Weights & Measures Salary	3,750.00†	3,750.00†		0.00†	0.00*
Salary		3,750.00†	168		
		3,750.00*			

Statement of Appropriation Balances as of 06-30-74

	Appropriation	Expenditures	Encumbrance	Balance
Sealer of Weights & Measures Incidentals	968.00†	965.78†	0.00†	2.22*
Dues & Expenses		30.00†	1	
Other Expenses		280.78†	100	
Telephone		25.00†	183	
Transportation		630.00†	184	
		965.78*		
Care of Trees Payroll Wages	1,550.00†	1,549.48†	0.00†	0.52*
Personal Service		1,549.48†	121	
		1,549.48*		
Care of Trees Incidentals	19,500.00†	12,839.88†	2,458.50†	4,201.62*
Contract Work		11,692.88†	23	
Trees		1,147.00†	187	
		12,839.88*		
Moth Suppression Contract Labor	1,500.00†	240.00†	860.00†	400.00*
Miscellaneous		240.00†	998	
		240.00*		
Moth Suppression Expenses	206.00†	0.00†	0.00†	206.00*
		0.00*		
Hydrant Service	18,165.00†	18,165.00†	0.00†	0.00*
Miscellaneous		18,165.00†	998	
		18,165.00*		

Board of Health Salaries	225.00†	225.00†		0.00†	0.00*
Salary		225.00†	168		
		225.00*			
Health Personal Services	126,090.52†	120,609.47†		0.00†	5,481.05*
Salaries of Nurses		41,709.45†	1		
Salary of Agent		19,704.07†	2		
Salary of School Dentist		16,420.89†	3		
Salary of Clerk		10,444.68	4		
Salary of Dental Attendant		10,444.68†	5		
Salary of Retired Dentist		9,569.00†	6		
Salary Substitute Clerk		434.70†	7		
Salary Pumbing & Gas Inspect. & Sub...		8,132.00†	8		
Salary Sanitation Inspector		2,250.00†	9		
Salary of Physician		1,500.00†	10		
		120,609.47*			
Health Incidentals	13,567.50†	9,052.08†		0.00†	4,515.42*
Dues & Expenses		80.00†	1		
Copy Machine Supplies		13.50†	14		
Control		48.15†	21		
Dental Supplies		778.24†	35		
Eye Clinic		700.00†	45		
Agent's Car Use		974.96†	83		
Plumbing Inspector's Car		450.00†	84		
Milk Inspector's Car		225.00†	85		
County Hospital		3,294.78†	97		
Other Expenses		273.40†	100		
Office Supplies		641.81†	101		
Nurses' Uniforms		493.98†	140		

Statement of Appropriation Balances as of 06-30-74

	Appropriation	Expenditures	Encumbrance	Balance
Telephone		526.00†	183	
Miscellaneous		552.26†	998	
		9,052.08*		
Health Longevity Pay	900.00†	700.00†	0.00†	200.00*
		700.00*		
Garbage Removal Contract	111,168.00†	111,166.62†	0.00†	1.38*
Miscellaneous		111,166.62†	998	
		111,166.62*		
Rubbish Collection Payroll Wages	55,630.31†	55,605.98†	0.00†	24.33*
Personal Service		55,605.98†	121	
		55,605.98*		
Rubbish Collection Incidentals	1,425.00†	1,417.35†	0.00†	7.65*
Advertising		54.25†	2	
Contract		720.00†	20	
Materials		643.10†	197	
		1,417.35*		
Maintenance of Town Dump	192,400.00†	167,214.41†	51.25†	25,134.34*
Contract		133,664.69†	20	
Repairs Equipment		31.29†	137	
Materials		33,518.43†	197	
		167,214.41*		

Particular Sewers	24,510.00†	19,380.45†		414.75†	4,714.80*
Contract		1,137.82†	20		
Other Expenses		1,210.95†	100		
Personal Service		10,763.32†	121		
Materials		5,968.36†	197		
Water Construction Stock		300.00†	201		
		19,380.45*			
Sewer Maintenance Payroll Wages	28,609.88†	28,609.13†		0.00†	0.75*
Personal Service		28,609.13†	121		
		28,609.13*			
Sewer Maintenance	6,750.00†	4,532.67†		1,038.79†	1,178.54*
Contract		923.72†	20		
Other Expenses		19.98†	100		
Materials		3,588.97†	197		
		4,532.67*			
Sewer Construction	8,300.00†	8,281.21†		0.00†	18.79*
Contract		7,577.11	20		
Other Expenses		644.82†	100		
Personal Service		59.28†	121		
		8,281.21*			
Drain Maintenance Payroll Wages	38,146.50†	33,183.65†		0.00†	4,962.85*
Personal Service		33,183.65†	121		
		33,183.65*			
Drains Maintenance	6,300.00†	6,132.40†		0.00†	167.60*
Contract		625.00†	20		
Other Expenses		2,812.40†	100		
Materials		2,695.00†	197		
		6,132.40*			

Statement of Appropriation Balances as of 06-30-74

	Appropriation	Expenditures	Encumbrance	Balance
Highway Maintenance Payroll Wages	127,154.64†	114,086.94†	0.00†	13,067.70*
Personal Service		114,086.94†	121	
		114,086.94*		
Highway Maintenance	76,350.00†	68,045.29†	6,178.69†	2,126.02*
Asphalt		33,162.30†	3	
Contract		8,070.50†	20	
Claims		5.00†	24	
Equipment Repairs		2,484.26†	40	
Hired Equipment		1,368.00†	63	
Other Expenses		3,585.20†	100	
Road Oils		9,975.51†	141	
Maintenance Street Signs		813.87†	160	
Materials		95.25†	197	
Other Materials		8,485.40†	199	
		68,045.29*		
Snow and Ice Removal	120,000.00†	118,307.40†	1,193.91†	498.69*
Equipment Repairs		6,533.00†	40	
Hired Equipment		37,896.75†	63	
Other Expenses		8,572.61†	100	
Personal Service		37,252.15†	121	
Sand & Salt		28,052.89†	161	
		118,307.40*		
Vacations for Laborers	30,028.17†	21,516.88†	0.00†	8,511.29*
Personal Service		21,516.88†	121	
		21,516.88*		

Pensions for Laborers	25,510.44†	24,184.17†		0.00†	1,326.27*
Personal Service		24,184.17†	121		
		24,184.17*			
Permanent Sidewalks	20,000.00†	15,688.06†		3,449.34†	862.60*
Contract		15,674.66†	20		
Other Expenses		13.40†	100		
		15,688.06*			
Garage Maintenance & Operations Payroll Wages	35,225.24†	33,947.81†		0.00†	1,277.43*
Personal Service		33,947.81†	121		
		33,947.81*			
Garage Maintenance & Operations	36,525.00†	36,002.48†		431.45†	91.07*
Equipment Repairs		15,726.65†	40		
Gas & Oil		7,541.57†	61		
Insurance		9,064.76†	71		
Other Expenses		1,033.56†	100		
Materials		177.91†	197		
Repairs Sweeper		2,453.03†	198		
		36,002.48*			
Sick Leave	26,321.09†	20,765.74†		0.00†	5,555.35*
Personal Service		20,765.74†	121		
		20,765.74*			
Public Works Salaries & Wages	91,375.23†	84,134.94†		0.00†	7,240.29*
Personal Service		84,134.94†	121		
		84,134.94*			
Public Works Longevity Pay	3,900.00†	3,862.50†		0.00†	37.50*
Miscellaneous		3,862.50†	998		
		3,862.50*			

Statement of Appropriation Balances as of 06-30-74

	Appropriation	Expenditures	Encumbrance	Balance
Public Works Incidentals	29,275.00†	29,142.12†	126.49†	6.39*
Dues & Expenses		72.50†	1	
Heat, Light, Water		14,980.02†	62	
Other Expenses		2,331.93†	100	
Office Supplies		604.11†	101	
Repairs Buildings		2,733.01†	136	
Repairs Equipment		191.32†	137	
Telephone		1,821.69†	183	
Transportation		1,321.00†	184	
Protective Clothing		5,086.54†	196	
		29,142.12*		
Public Works New Equipment	43,150.00†	26,436.44†	15,233.00†	1,480.56*
Miscellaneous		26,436.44†	998	
		26,436.44*		
Public Works Salaries Summer Help	10,600.00†	9,789.00†	0.00†	811.00*
Personal Service		9,789.00†	121	
		9,789.00*		
Highway Maintenance Chapter 90	18,000.00†	9,183.00†	12.36†	8,804.64*
Materials		9,183.00†	197	
		9,183.00*		
Highway Construction Chapter 90	91,600.00†	2,835.68†	0.00†	88,764.32*
Other Expenses		2,356.85†	100	
Personal Service		18.77†	121	

Telephone		28.56†	183		
Materials		130.12†	197		
Miscellaneous		301.38†	998		
		2,835.68*			
Workmen's Compensation	86,517.39†	84,663.50†		0.00†	1,853.89*
Miscellaneous		84,663.50†	998		
		84,663.50*			
Welfare Pension	11,978.44†	9,773.70†		0.00†	2,204.74*
Personal Service		9,773.70†	121		
		9,773.70*			
Veterans Services Salaries	20,271.73†	19,787.01†		0.00†	484.72*
Personal Service		19,787.01†	121		
		19,787.01*			
Veterans Services Incidentals	225,000.00†	173,210.96†		3.50†	51,785.54*
Direct Relief		118,480.05†	38		
Drugs & Medicine		6,623.63†	39		
Hospital Costs		32,568.66†	67		
Medical Services		6,976.76†	80		
Medical Supplies		6,221.89†	87		
Other Expenses		98.50†	100		
Office Supplies		589.20†	101		
Postage		130.40†	105		
Repairs Equipment		369.00†	137		
Veterans Agent Reimbursement		606.37†	149		
Telephone		514.00†	183		
Transportation		32.50†	184		
		173,210.96*			

Statement of Appropriation Balances as of 06-30-74

	Appropriation	Expenditures	Encumbrance	Balance
Veterans Services New Equipment	405.00†	405.00†	0.00†	0.00*
Miscellaneous		405.00†	998	
		405.00*		
School Administration Salaries	1,028,600.00†	954,412.98†	0.00†	74,187.02*
Salary of Negotiator		11,049.25†	1	
Salary of Superintendent		43,608.17†	2	
Salary of Business Manager		18,215.93†	3	
Salaries of Administrators		472,833.86†	4	
Salaries of Assistant Superintendents		68,029.70†	5	
Clerk of School Committee		4,571.92†	6	
Salary of Attendance Officer		2,214.02†	7	
Salaries of Clerks		310,894.53†	8	
Retired Principals		13,140.88†	9	
Retired Supt. Spouse		9,854.72†	10	
		954,412.98*		
School Administration Expenses	31,664.00†	31,209.01†	149.00†	305.99*
Advertising		679.94†	1	
Office Supplies		3,953.42†	2	
Other Expense		2,676.61†	3	
Postage		1,881.65†	4	
Printing and Stationery		571.94†	5	
Superintendent's Car Allowance		1,825.12†	6	
School Committee Expense		2,582.12†	7	
Administrators' Expense		7,736.08†	8	
Repairs to Equipment		37.02†	9	

Telephone		6,658.87†	10		
Utilities — Heat, Light and Water		2,476.92†	11		
Repairs to Buildings & Grounds		84.78†	12		
Petty Cash		39.54†	13		
		3,139.95†		0.00†	0.06*
School Instruction Salaries	8,539,732.51†	8,265,552.18†		0.00†	274,180.33*
Senior High Teachers		1,933,439.83†	1		
Senior High Retired Teachers		58,385.61†	2		
Junior High South Teachers		1,057,830.73†	3		
Junior High North Teachers		1,257,112.65†	4		
Elementary Teachers		2,184,094.91†	5		
Division of Special Services Teachers		1,012,212.11†	6		
Physical Handicapped Subs and Tutors		172,417.86†	7		
Evening Vocational Teachers		17,565.75†	8		
Vocational Teachers		306,238.45†	9		
Conference and Other Expense		28,212.98†	10		
Coaching, Music and Sports		175,237.03†	11		
Evening Adult A.D.C. Program		24,882.67†	12		
Summer School Teachers		17,625.35†	13		
Curriculum Workshop Teachers		13,521.25†	14		
Audubon Society		6,615.00†	15		
		160.00†	16		
		8,265,552.18*			
School Instruction Supplies & Textbooks	377,250.00†	337,317.79†		39,590.04†	342.17*
Textbooks Administration		247.01†	1		
Textbooks Senior High		25,264.00†	2		
Textbooks Junior High North		19,496.95†	3		
Textbooks Junior High South		13,968.17†	4		

Statement of Appropriation Balances as of 06-30-74

	Appropriation	Expenditures	Encumbrance	Balance
Textbooks Elementary		60,323.75†	5	
Textbooks Vocational		2,958.48†	6	
Instruction Supplies Administration		979.67†	7	
Instruction Supplies Senior High		49,906.14†	8	
Instruction Supplies Junior High North		43,787.18†	9	
Instruction Supplies Junior High South		37,036.82†	10	
Instruction Supplies Elementary		71,294.98†	11	
Instruction Supplies Vocational		11,213.93†	12	
Instruction Supplies Summer Workshop		15.69†	13	
Instruction Supplies Audio Visual		825.02†	14	
		337,317.79*		
School Custodial Salaries	815,828.00†	771,292.84†	0.00†	44,535.16*
Salary Supervisor of Custodians		23,840.87†	1	
Senior High		142,704.33†	2	
Junior High South		58,734.49†	3	
Junior High North		87,652.75†	4	
Vocational		26,386.92†	5	
Elementary		340,979.02†	6	
Building Maintenance Craftsmen		47,839.73†	7	
Retired Custodians		9,100.79†	8	
Matron		1,861.16†	9	
Grounds		20,467.86†	10	
Temporary School Custodians		9,474.92†	11	
Longevity Pay		2,100.00†	12	
		150.00†	998	
		771,292.84*		

School Custodial Supplies	46,575.00†	37,539.46†		9,035.54†	0.00*
Administration		2,670.34†	1		
Senior High		8,435.41†	2		
Junior High North		3,923.38†	3		
Junior High South		368.17†	4		
Elementary		20,469.36†	5		
Vocational		1,672.80†	6		
		37,539.46*			
School Auxiliary Agency Salaries	150,634.00†	138,097.44†		0.00†	12,536.56*
Salaries of Physicians		9,457.64†	1		
Salary Supervisor of Nurses		12,751.64†	2		
Salaries of Nurses		71,032.02†	3		
Salaries Substitute Nurses		2,211.14†	4		
Salary Lunch Supervision		42,645.00†	5		
		138,097.44*			
School Auxiliary Agency Incidentals	63,750.00†	50,134.15†		9,517.07†	4,098.78*
Library Books and Magazines		49,917.80†	1		
Nurses Supplies		216.35†	2		
		50,134.15*			
School Continuing Fees and Services	161,253.00†	158,817.37†		758.67†	1,676.96*
Tuitions		39,338.15†	1		
Graduation Senior High		1,258.40†	2		
Graduation Vocational		732.56†	3		
Lease and Supplies		46,486.76†	4		
Testing Programs		10,889.81†	5		
Data Process Telecomputer		9,979.96†	6		
Education Television		5,325.00†	7		

Statement of Appropriation Balances as of 06-30-74

	Appropriation	Expenditures	Encumbrance	Balance
Mental Health		12.70†	8	
Insurance		6,156.51†	9	
Dues		3,677.95†	10	
Programing Senior High		5,621.40†	11	
Mobile Classroom Lease		8,980.00†	12	
Industrial Education		20,344.17†	13	
Eye Glasses for Needy Children		14.00†	14	
		158,817.37*		
School Utilities	322,015.00†	299,638.38†	0.00†	22,376.62*
Fuel Senior High-Vocational		36,157.24†	1	
Fuel Junior High South		300.07†	2	
Fuel Elementary		62,578.94†	3	
Electric Service Senior High		20,596.70†	4	
Electric Service Junior High South		1,431.12†	5	
Electric Service Junior High North		62,842.08†	6	
Electric Service Elementary		67,591.05†	7	
Electric Service Vocational		7,691.54†	8	
Water Service Senior High		506.85†	9	
Water Service Junior High North		890.46†	10	
Water Service Elementary		1,211.05†	11	
Water Service Vocational		207.85†	12	
Gas Service Senior High		1,007.64†	13	
Gas Service Junior High North		645.81†	14	
Gas Service Junior High South		168.88†	15	
Gas Service Elementary		1,571.70†	16	

Gas Service Vocational		1,547.82†	17	
Telephone Senior High		10,428.22†	18	
Telephone Junior High North		6,939.43†	19	
Telephone Junior High South		96.81†	20	
Telephone Elementary		11,662.13†	21	
Telephone Vocational		3,569.99†	22	
		299,638.38*		
School Maintenance of Buildings	167,310.00†	157,673.81†	8,764.39†	871.80*
Administration		1,068.80†	1	
Senior High		46,561.47†	2	
Junior High North		16,883.11†	3	
Junior High South		1,423.78†	4	
Elementary		81,461.51†	5	
Vocational		9,176.79†	6	
School Trucks		1,098.35†	7	
		157,673.81*		
School Equipment Repairs and Replacement	42,535.00†	39,691.12†	2,838.92†	4.96*
Administration		117.24†	1	
Senior High		14,158.84†	2	
Junior High North		4,980.68†	3	
Junior High South		157.79†	4	
Elementary		13,289.49†	5	
Vocational		6,951.58†	6	
Vocational		35.50†	8	
		39,691.12*		

Statement of Appropriation Balances as of 06-30-74

	Appropriation	Expenditures	Encumbrance	Balance
School Maintenance of Grounds	42,615.00†	38,949.43†	3,665.57†	0.00*
Loam, Planting & Other Expense		23,912.70†	1	
Snow Removal		15,036.73†	2	
		38,949.43*		
School Capital Outlay — New Equipment	42,615.00†	27,758.67†	11,108.07†	3,748.26*
Senior High		4,714.62†	1	
Junior High North		3,642.60†	2	
Junior High South		4,540.46†	3	
Elementary		12,794.58†	4	
Vocational		1,851.80†	5	
Administration		214.61†	11	
		27,758.67*		
School Cafeteria Salaries	197,030.00†	170,926.67†	0.00†	26,103.33*
Senior High		67,405.10†	1	
Junior High North		44,701.82†	2	
Balch		3,820.90†	3	
Callahan		21,649.21†	4	
Cleveland		4,102.05†	5	
Oldham		3,365.06†	6	
Prescott		2,288.11†	7	
Willett		7,223.12†	8	
Substitutes		16,371.30†	9	
		170,926.67*		

School Athletic Association Town Funds	124,592.00†	110,428.62†		6,198.54†	7,964.84*
Conferences and Dues		2,798.48†	1		
Equipment		51,122.05†	2		
Other Expense		3,902.45†	3		
Officials		11,180.00†	4		
Telephone		1,178.85†	5		
Transportation		23,399.65†	6		
Rentals Ice Arenas and Pools		12,630.50†	7		
Game Guarantees		750.00†	8		
Medical Expenses		688.74†	9		
Filming		811.90†	10		
Insurance		1,966.00†	11		
		110,428.62*			
School Out of State Travel	4,500.00†	4,487.68†		0.00†	12.32*
Superintendent and Assist. Supt.		463.51†	1		
Administrators		1,862.59†	2		
Supervisors, Directors & Dept. Heads		1,596.33†	3		
Teachers		241.38†	4		
Superintendent		55.67†	8		
Miscellaneous		268.20†	998		
		4,487.68*			
School Transportation	526,500.00†	526,496.15†		0.00†	3.85*
Pupils		367,238.00†	1		
Others		158,931.65†	2		
Industrial Education		70.50†	3		
Others		256.00†	4		
		526,496.15*			

Statement of Appropriation Balances as of 06-30-74

	Appropriation	Expenditures	Encumbrance	Balance
School Lunch Counter Revolving	0.00†	401,989.24†	6,831.55†	408,820.79c
Senior High		140,735.35†	1	
Junior High North		59,883.77†	2	
Junior High South		8.00†	3	
Elementary		139,248.85†	4	
Vocational		62,113.27†	5	
		401,989.24*		
School Athletic Association Revolving	0.00†	4,550.66†	1,423.67†	5,974.33c
Conferences and Dues		40.00†	1	
Equipment		3,468.96†	2	
Other Expense		166.02†	3	
Officials		297.73†	4	
Telephone		552.00†	5	
Transportation		25.95†	6	
		4,550.66*		
School Music Fund Revolving	0.00†	42,715.59†	5,442.25†	48,157.84c
		42,715.59†	998	
		42,715.59*		
Distr. Educ. Sec. Account and Computing	0.00†	2,129.22†	67.50†	2,196.72c
		2,129.22†	998	
		2,129.22*		
Distr. Educ. Vocational PL 90-576	0.00†	9,850.59†	1,645.98†	11,496.57c
		9,850.59†	998	
		9,850.59*		

School Aspire Program	0.00†	54,860.08†		495.17†	55,355.25c
		43,110.00†	1		
		300.00†	2		
		128.00†	3		
		5,695.19†	4		
		5,626.89†	998		
		54,860.08*			
School Mass. ESEA Title II	0.00†	11,505.51†		3,702.59†	15,208.10c
		11,505.51†	998		
		11,505.51*			
High School English Prize Fund	0.00†	14.15†		0.00†	14.15c
		14.15†	998		
		14.15*			
H. O. Peabody Income	0.00†	53,448.20†		0.00†	53,448.20c
		53,448.20†	998		
		53,448.20*			
Vocational Acts Borden Fund	0.00†	780.00†		0.00†	780.00c
		780.00†	998		
		780.00*			
NDEA — U. S. Grant	0.00†	438.37†		0.00†	438.37c
		28.23†	1		
		12.60†	2		
		281.20†	3		
		116.34†	4		
		438.37*			

Statement of Appropriation Balances as of 06-30-74

	Appropriation	Expenditures	Encumbrance	Balance
Kiwanis N. A. Booth Scholarship Fund	0.00†	100.00†	0.00†	100.00c
		100.00†	998	
		100.00*		
Income N. A. Booth Scholarship Fund	0.00†	18.16†	0.00†	18.16c
		18.16†	998	
		18.16*		
Harriet Lane Fund	0.00†	0.00†	0.00†	0.00*
		0.00*		
Fed. PL 92-318 Ad. Hdcd. & Dis. Coop. Workshops	0.00†	2,400.00†	0.00†	2,400.00c
		2,400.00†	998	
		2,400.00*		
School Industrial Arts Fund Special	0.00†	670.90†	0.00†	670.90c
		670.90†	998	
		670.90*		
MDTA MA (R) 4087 Emerg. Medical Tech.	0.00†	40.00†	0.00†	40.00c
		40.00†	998	
		40.00*		
MDTA MA (R) 4053 Clerical Cluster	0.00†	1,607.00†	0.00†	1,607.00c
		1,607.00†	998	
		1,607.00*		
Park Maintenance Salaries	22,281.00†	18,214.16†	0.00†	4,066.84*
Personal Service		18,214.16†	121	
		18,214.16*		

Park Maintenance	4,800.00†	3,649.20†		692.80†	458.00*
Contract		596.00†	20		
Other Expenses		607.98†	100		
Repairs Equipment		816.73†	137		
Materials		1,628.49†	197		
		3,649.20*			
Playground Improvement	3,000.00†	1,791.30†		222.50†	986.20*
Miscellaneous		1,791.30†	998		
		1,791.30*			
Recreation Salaries	208,928.55†	194,859.13†		0.00†	14,069.42*
Personal Service		194,859.13†	121		
		194,859.13*			
Recreation Incidentals	28,150.00†	24,359.26†		2,728.08†	1,062.66*
Insurance		262.90†	71		
Other Expenses		2,538.77†	100		
Office Supplies		1,706.61†	101		
Repairs Equipment		11,772.31†	137		
Vehicle Replacement		3,464.00†	147		
Telephone		1,989.97†	183		
Transportation		2,624.70†	184		
		24,359.26*			
Recreation So. Norfolk County Association	7,000.00†	4,309.85†		0.00†	2,690.15*
Miscellaneous		4,309.85†	998		
		4,309.85*			
Recreation Longevity Pay	100.00†	100.00†		0.00†	0.00*
Miscellaneous		100.00†	998		
		100.00*			

Statement of Appropriation Balances as of 06-30-74

	Appropriation	Expenditures	Encumbrance	Balance
Recreation Advisory Committee	100.00†	56.00†	0.00†	44.00*
Miscellaneous		56.00†	998	
		56.00*		
Playground Maintenance Salaries	36,613.64†	29,622.73†	0.00†	6,990.91*
Personal Service		29,622.73†	121	
		29,622.73*		
Playground Maintenance	89,965.00†	80,343.05†	8,763.08†	858.87*
Filter Supplies		6,532.83†	22	
Hired Equipment		2,833.10†	28	
Heat, Light, Water		32,060.25†	62	
Insurance		601.00†	71	
Laundry		4,314.94†	76	
Other Expenses		2,876.93†	100	
Printing & Paper		47.46†	106	
Repairs Buildings		30,033.79†	136	
Repairs Equipment		1,042.75†	137	
		80,343.05*		
Contributory Retirement	539,652.50†	539,652.50†	0.00†	0.00*
Miscellaneous		539,652.50†	998	
		539,652.50*		
Interest Account	988,307.50†	940,654.50†	0.00†	47,653.00*
Tax Anticipation		27,347.00†	1	
Sewerage Loan		5,227.50†	2	
Street and Bridge Loan		16,730.00†	3	

Electric Light Loan		262,265.00†	4		
School Loans		597,427.50†	5		
Water Loan		18,657.50†	6		
Library Loan		4,200.00†	7		
Veterans Building Loan		8,800.00†	8		
		940,654.50*			
Maturing Debt Account	1,540,000.00†	1,540,000.00†		0.00†	0.00*
Street and Bridge Loan		95,000.00†	1		
Water Loan		125,000.00†	2		
Library Loan		90,000.00†	3		
School Loans		925,000.00†	4		
Veterans Building Loan		50,000.00†	5		
Electric Light Loan		240,000.00†	6		
Sewerage Loan		15,000.00†	7		
		1,540,000.00*			
Libraries Salaries	248,437.39†	236,672.68†		0.00†	11,764.71*
Salary of Director		19,000.21†	1		
Other Library Personnel		155,484.13†	2		
Cutodians and Custodial Overtime		24,647.28†	3		
Substitutes (Part-time Help)		16,847.45†	4		
Overtime (Sunday Service)		4,417.58†	5		
Pages and Custodial Pages		13,825.03†	6		
Security		1,993.50†	7		
Custodial		457.50†	8		
		236,672.68*			
Library Incidentals	107,860.00†	102,300.75†		3,111.58†	2,447.67*
Dues & Expenses		390.23†	1		
Advertising		76.45†	2		

Statement of Appropriation Balances as of 06-30-74

	Appropriation	Expenditures	Encumbrance	Balance
Books		49,303.60†	12	
Film Lending Service		886.59†	54	
Heat, Light, Water		16,718.78†	62	
Other Expenses		927.04†	100	
Office Supplies		6,459.64†	101	
Postage		540.36†	105	
Printing & Paper		1,249.91†	106	
Periodicals		3,293,83†	120	
Repairs Buildings		1,071.48†	136	
Repairs Equipment		490.95†	137	
Rent		24.00†	142	
Recording Fees		1,523.56†	144	
Rebinding		3,684.00†	145	
Rent South Norwood		10,124.90†	146	
Steno Services		268.00†	150	
Control		359.04†	151	
Telephone		2,397.20†	183	
Transportation		449.72†	184	
Building Supplies		2,061.47†	200	
		102,300.75*		
Library Longevity Pay	450.00†	375.00†	0.00†	75.00*
Miscellaneous		375.00†	998	
		375.00*		
Library New Equipment	1,215.50†	1,170.38†	0.00†	45.12*
Miscellaneous		1,170.38†	998	
		1,170.38*		

Library Maint. & Repair — Buildings & Grounds	4,570.85†	4,486.59†		0.00†	84.26*
Miscellaneous		4,486.59†	998		
		4,486.59*			
Plimpton Fund	0.00†	600.00†		0.00†	600.00c
Miscellaneous		600.00†	998		
		600.00*			
Interest Edna Pihllips Memorial Fund	0.00†	800.00†		0.00†	800.00c
Miscellaneous		800.00†	998		
		800.00*			
Purchase Electric Energy	6,294,507.04†	6,294,507.04†		0.00†	0.00*
		6,294,507.04†	555		
		6,294,507.04*			
Overdraft — Purchase Electric Energy	0.00†	175,268.76†		0.00†	175,268.76c
Miscellaneous		175,268.76†	998		
		175,268.76*			
Light Personal Services & Payroll Wages	593,684.49†	562,462.69†		0.00†	31,221.80*
Poles and Fixtures		27,127.46†	364		
Overhead Conductors and Devices		13,440.94†	365		
Underground Conduits		1,179.52†	366		
Underground Conductors and Devices		3,512.33†	367		
Line Transformers		2,008.30†	368		
Services		9,302.89†	369		
Meters		1,307.47†	370		
Street Lighting & Signal System		5,276.85†	373		
Operation Supervision Engineer		32,815.16†	580		
Station Expense		78,204.14†	582		

Statement of Appropriation Balances as of 06-30-74

	Appropriation	Expenditures	Encumbrance	Balance
Overhead Line Expense		2,180.29†	583	
Street Light & Signal System Expense		18,964.57†	585	
Customer Installation Expense		34,959.34†	587	
Miscellaneous Distribution Expenses		11,134.94†	588	
Maintenance Supervision & Engineering		31,949.85†	590	
Maintenance Station Equipment		17,958.69†	592	
Maintenance Overhead Lines		51,147.35†	593	
Maint. Street Lights & Signal Systems		1,601.96†	596	
Billing Division Payroll		72,522.23†	900	
Meter Reading Expenses		46,016.08†	902	
Customer Records & Collection		22,251.39†	903	
Miscellaneous Customer Account Expense		11,278.33†	905	
Advertising		2,636.68†	913	
Administration & General Salaries		36,129.37†	920	
Employee Pensions & Benefits		13,748.74†	926	
Transportation		43.03†	933	
Miscellaneous		13,764.79†	9,999	
		562,462.69*		
Light Depreciation	490,800.61†	170,324.42†	295,745.80†	24,730.39*
Materials and Supplies		73,333.22†	151	
Station Equipment		3,180.17†	362	
Poles and Fixtures		4,786.30†	364	
Overhead Conductors and Devices		25,348.46†	365	
Underground Conduit		333.00†	366	
Underground Conductors & Devices		4,387.08†	367	

Line Transformers		28,097.86†	368		
Meters		12,446.69†	370		
Street Lighting		17,101.19†	373		
Office Furniture and Equipment		1,140.45†	391		
Communication Equipment		170.00†	397		
		170,324.42*			
Light Maintenance and Operations	84,810.00†	83,436.72†		318.85†	1,054.43*
Rents		109.15†	562		
Station Expenses		1,770.00†	567		
Overhead Line Expenses		19,953.55†	582		
Street Light & Signal Systems Expenses.		53.00†	583		
Meter Expense		5,608.48†	585		
Customer Installation Expense		308.16†	586		
Miscellaneous Distribution Expenses		701.27†	587		
Customer Installation Expense		15,891.32†	588		
Maintenance of Structure		31.48†	589		
Maintenance Station Equipment		2,287.93†	591		
Maintenance Overhead Lines		5,322.33†	592		
Maintenance Underground Lines		19,398.26†	593		
Line Transformers		11,147.41†	594		
Maintenance Misc. Distribution Plant		498.00†	595		
		356.38†	598		
		83,436.72*			
Light Administrative & General Expense Account	240,100.00†	232,109.07†		2,892.00†	5,098.93*
Meter Reading, Labor & Expenses		2,471.83†	902		
Accounting & Collection Expenses		104,296.97†	903		
Advertising		425.79†	913		
Admin. & General Salaries, Others		93,381.67†	920		

Statement of Appropriation Balances as of 06-30-74

	Appropriation	Expenditures	Encumbrance	Balance
Office Supplies & Expenses		3,085.29†	921	
Property Insurance		4,629.00†	924	
Maintenance Transportation		23,818.52†	933	
		232,109.07*		
Water Operations	17,381.25†	17,381.25†	0.00†	0.00*
Ellis Electric Service		4,848.90†	44	
Ellis Maint. Pumping Machinery		221.05†	69	
Ellis Maint. Structure & Premises		4,075.50†	70	
		18.00†	90	
Standpipe Maintenance		241.12†	91	
Ellis Other Expense		3,976.32†	100	
Ellis Telephone		1,824.60†	183	
Westwood Electric Service		202.79†	844	
Westwood Maint. Structure & Premises		1,876.02†	870	
Westwood Telephone		96.95†	8,183	
		17,381.25*		
Water House Connections	15,250.00†	15,091.26†	80.87†	77.87*
Contract Work		346.00†	20	
Payroll Wages		3,716.03†	121	
Materials		11,029.23†	197	
		15,091.26*		
Cemetery Maintenance Salaries	200,740.17†	165,097.75†	0.00†	35,642.42*
Payroll Wages		165,097.75†	121	
		165,097.75*		

Cemetery Maintenance	36,246.50†	32,335.57†		3,454.39†	456.54*
Heat, Light, and Water		3,609.68†	62		
Other Expense		2,598.91†	100		
Office Supplies		264.26†	101		
Postage		54.20†	105		
Plants and Flowers		1,642.00†	132		
Equipment Repairs & Replacement		8,435.99†	137		
Water Maintenance Payroll Wages	105,298.90†	102,825.97†		0.00†	2,472.93*
Hydrant Maintenance		9,938.96†	66		
Meter Replacement		18,780.24†	68		
Maintenance Meters		34,487.62†	94		
Personal Service		4,968.80†	121		
Payroll Wages		34,386.34†	158		
Standpipe Maintenance		193.81†	167		
Miscellaneous		70.16†	998		
		102,825.93*			
Water Maintenance	79,043.75†	55,874.28†		9,239.01†	13,930.46*
Hydrant Material		9,247.06†	65		
Hydrant Maintenance		1,400.00†	66		
Meter Replacement		171.60†	68		
Miscellaneous Materials		1,521.14†	89		
Meter Replacement		9,212.46†	90		
Maintenance Meters		490.88†	94		
Personal Service		46.74†	121		
Payroll Wages		5,282.90†	158		
South Norfolk Dues		40.16†	163		
Street Maintenance Materials		3,659.83†	164		
Street Maintenance, Other		3,477.84†	165		

Statement of Appropriation Balances as of 06-30-74

	Appropriation	Expenditures	Encumbrance	Balance
Standpipe Maintenance		19,261.25†	167	
Water Stock Tool		1,162.42†	194	
		900.00†	867	
		55,874.28*		
Water Operations Payroll Wages	7,705.43†	6,641.96†	0.00†	1,063.47*
Maintenance Premises Ellis		4,655.46†	70	
Payroll — Wells Maintenance Ellis		1,594.74†	131	
Maintenance Premises Westwood		391.76†	870	
		6,641.96*		
Telephone		690.75†	183	
Transportation — Superintendent		3,085.60†	184	
Materials		11,954.18†	197	
		32,335.57*		
Cemetery Longevity Pay	450.00†	450.00†	0.00†	0.00*
Miscellaneous		450.00†	998	
		450.00*		
Cemetery Improvement	7,650.00†	5,893.75†	1,571.96†	184.29*
Miscellaneous		5,893.75†	998	
		5,893.75*		
Cemetery New Equipment	7,215.00†	883.40†	6,250.90†	80.70*
Miscellaneous		883.40†	998	
		883.40*		

Youth Commission Salary	18,750.00†	18,485.18†		0.00†	264.82*
Personal Service		18,485.18†	121		
		18,485.18*			
Youth Commission Incidentals	3,060.00†	1,914.93†		60.00†	1,085.07*
Advertising		18.00†	2		
Office Supplies		127.42†	101		
Postage		8.00†	105		
Printing & Paper		54.31†	106		
Telephone		613.28†	183		
Transportation		750.00†	184		
Miscellaneous		343.92†	998		
		1,914.93*			
Youth Commission New Equipment	400.00†	392.00†		0.00†	8.00*
Miscellaneous		392.00†	998		
		392.00*			
Trust Account	0.00†	70,294.76†		0.00†	70,294.76c
Refund Light Rates		2,227.20†	1		
Refund Light Deposits		63,832.00†	2		
Refund Light Deposits		4,235.56†	998		
		70,294.76*			
Agency Fund	0.00†	4,216,769.78†		0.00†	4,216,769.78c
Federal Tax Deductions		2,314,431.26†	1		
State Tax Deductions		539,613.32†	2		
Group Insurance Commission		3,578.02†	3		
Norfolk County Hospital		34,928.90†	4		
Mass. Bay Transportation Authority		383,261.60†	5		
Audit Municipal Accounts		6,104.36†	6		

Statement of Appropriation Balances as of 06-30-74

	Appropriation	Expenditures	Encumbrance		Balance
Metropolitan Air Pollution Control		1,159.61†	7		
Metropolitan Sewer Assessment		154,379.52†	8		
Norfolk County Mosquito Project		7,993.44†	9		
State Assessment System		1,238.52†	10		
State Park Assessment		97,832.63†	11		
M.D.C. Water Consumption Charge		223,020.00†	12		
Retirement Expense		4,546.78†	13		
Maintenance Area Planning Council		1,534.50†	14		
Billing Charge 1971 Excise Tax		2,743.65†	15		
Dog Licenses to County		7,225.05†	16		
Sporting Licenses to State		16,035.50†	17		
County Tax		417,143.12†	18		
		4,216,769.78*			
Investment Account	0.00†	30,054,713.39†		0.00†	30,054,713.39c
School Revenue		10,900,000.00†	1		
Surplus Revenue		19,100,000.00†	2		
Cemetery Perpetual Care		10,000.00†	3		
Stabilization Fund Income		43,508.78†	4		
Edna Phillips Memorial Fund		1,204.61†	5		
		30,054,713.39*			
Refund Account	0.00†	427,444.05†		0.00†	427,444.05c
Cemetery Interment		5.00†	1		
Cemetery Care of Lots and Graves		16.00†	2		
1970 Personal Property Tax		1,040.40†	3		
1971 Personal Property Tax		1,193.40†	4		

1972 Personal Property Tax		391.40†	5		
1973 Personal Property Tax		564.35†	6		
1969 Real Estate Tax		6,122.83†	7		
1970 Real Estate Tax		62,663.54†	8		
1971 Real Estate Tax		161,351.36†	9		
1972 Real Estate Tax		75,649.21†	10		
1973 Real Estate Tax		55,211.85†	11		
1970 Excise Tax		6.60†	12		
1971 Excise Tax		64.07†	13		
1972 Excise Tax		13,144.55†	14		
1973 Excise Tax		24,981.07†	15		
Building Permits		95.00†	16		
Water Liens		98.70†	17		
Water Rates		60.65†	18		
Water Service Connections		82.68†	19		
1974 Excise Tax		204.59†	20		
1974 Real Estate Tax		24,996.80†	21		
		427,444.05*			
Insurance Account	56,000.00†	51,485.85†		0.00†	4,514.15*
Miscellaneous		51,485.85†	998		
		51,485.85*			
Group Insurance Town Appropriation	310,694.00†	263,590.75†		0.00†	47,103.25*
Miscellaneous		263,590.75†	998		
		263,590.75*			
Withdrawal Blue Cross-Blue Shield Town Empl.	0.00†	133,320.43†		0.00†	133,320.43c
Miscellaneous		133,320.43†	998		
		133,320.43*			

Statement of Appropriation Balances as of 06-30-74

	Appropriation	Expenditures	Encumbrance		Balance
Withdrawal Blue Cross-Blue Shield School Empl.	0.00†	145,405.86†		0.00†	145,405.86c
Miscellaneous		145,405.86†	998		
		145,405.86*			
Refund Blue Cross-Blue Shield Individuals	0.00†	397.03†		0.00†	397.03c
Miscellaneous		397.03†	998		
		397.03*			
Refund Teachers Retirement Individuals	0.00†	322.99†		0.00†	322.99c
Miscellaneous		322.99†	998		
		322.99*			
Purchase Savings Bonds	0.00†	30,455.50†		0.00†	30,455.50c
Miscellaneous		30,455.50†	998		
		30,455.50*			
Lease of Quarters for Chapter 90 DAV	1,080.00†	1,080.00†		0.00†	0.00*
Miscellaneous		1,080.00†	998		
		1,080.00*			
Lease of Quarters for Amvets Post 153	1,080.00†	1,080.00†		0.00†	0.00*
Miscellaneous		1,080.00†	998		
		1,080.00*			
Lease of Quarters for Norfolk Cty. Marine Corps	1,080.00†	1,080.00†		0.00†	0.00*
Miscellaneous		1,080.00†	998		
		1,080.00*			

Lease of Quarters for Veterans of Foreign Wars	1,080.00†	720.00†		0.00†	360.00*
Miscellaneous		720.00†	998		
		720.00*			
Lease of Quarters for Post 70 American Legion	1,080.00†	1,080.00†		0.00†	0.00*
Miscellaneous		1,080.00†	998		
		1,080.00*			
Norwood Airport Comm. Administration Expense	1,180.77†	1,180.77†		0.00†	0.00*
Advertising		17.64†	2		
Other Expenses		640.49†	100		
Office Supplies		217.27†	101		
Steno Services		256.50†	150		
Miscellaneous		48.87†	998		
		1,180.77*			
Christmas Decorations	2,000.00†	1,191.03†		19.00†	789.97*
Miscellaneous		1,191.03†	998		
		1,191.03*			
Observance of Fourth of July	2,200.00†	1,756.64†		0.00†	443.36*
Miscellaneous		1,756.64†	998		
		1,756.64*			
Carillon Concerts	1,500.00†	680.97†		0.00†	819.03*
Miscellaneous		680.97†	998		
		680.97*			
Unpaid Bills Prior to December 31, 1972	48,371.59†	46,763.16†		0.00†	1,608.43*
Miscellaneous		46,763.16†	998		
		46,763.16*			

Statement of Appropriation Balances as of 06-30-74

	Appropriation	Expenditures	Encumbrance	Balance
Stabilization Fund	150,000.00†	150,000.00†	0.00†	0.00*
Miscellaneous		150,000.00†	998	
		150,000.00*		
Memorial Day Observance	6,350.00†	5,279.57†	0.00†	1,070.43*
Flags Memorial Day		29.20†	56	
Other Expenses		3,520.80†	100	
Printing & Paper		411.42†	106	
Plants & Flowers		718.15†	132	
Band Services		600.00†	181	
		5,279.57*		
Estimated Receipts	0.00†	95.75†	0.00†	95.75c
Miscellaneous		95.75†	998	
		95.75*		
Conservation Commission	4,070.00†	2,640.28†	1,400.00†	29.72*
Dues & Expenses		75.00†	1	
Other Expenses		2,067.45†	100	
Postage		108.40†	105	
Steno Services		323.43†	150	
Miscellaneous		66.00†	998	
		2,640.28*		
Hosp. Med. & Surg. Exp. for Ret. Police & Fire	500.00†	220.94†	0.00†	279.06*
Miscellaneous		220.94†	998	
		220.94*		

Permanent Building Committee	1,500.00†	491.25†		0.00†	1,008.75*
Miscellaneous		491.25†	998		
		491.25*			
Blue Hills Regional Technical School	580,890.00†	580,890.00†		0.00†	0.00*
Miscellaneous		580,890.00†	998		
		580,890.00*			
Airport Master Plan Study	0.00†	8,177.78†		0.00†	8,177.78c
Miscellaneous		8,177.78†	998		
		8,177.78*			
Airport Commission Traffic Control	250.00†	224.00†		0.00†	26.00*
Miscellaneous		224.00†	998		
		224.00*			
School Lunch Program Town Funds	115,000.00†	93,695.10†		2,390.00†	18,914.90*
Miscellaneous		93,695.10†	998		
		93,695.10*			
Tax Anticipation Loan	0.00†	1,500,000.00†		0.00†	1,500,000.00c
Miscellaneous		1,500,000.00	998		
		1,500,000.00*			
Refund Individuals from Mass. Rehabilitation Ctr.	0.00†	227.22†		0.00†	227.22c
Miscellaneous		227.22†	998		
		227.22*			
Tailings Fund	0.00†	61.00†		0.00†	61.00c
Miscellaneous		61.00†	998		
		61.00*			

Statement of Appropriation Balances as of 06-30-74

	Appropriation	Expenditures	Encumbrance	Balance
Court Judgement Account	0.00†	507.90†	0.00†	507.90c
Miscellaneous		507.90†	998	
		507.90*		
Acquiring Land Nahatan St. & Lyman Place	25,000.00†	25,000.00†	0.00†	0.00*
Miscellaneous		25,000.00†	998	
		25,000.00*		
Acquiring Land on Cemetery Road	14,000.00†	14,000.00†	0.00†	0.00*
Miscellaneous		14,000.00†	998	
		14,000.00*		
Acquiring Portion of So-called Endean Farm	94,000.00†	0.00†	0.00†	94,000.00*
		0.00*		
Purchase of Land (Home Building Co.)	1.00†	1.00†	0.00†	0.00*
Miscellaneous		1.00†	998	
		1.00*		
Appraisal & Legal Expenses (Endean Farm)	2,000.00†	1,725.00†	0.00†	275.00*
Miscellaneous		1,725.00†	998	
		1,725.00*		
Demolition of South Norwood Theatre	4,817.16†	4,817.16†	0.00†	0.00*
Miscellaneous		4,817.16†	998	
		4,817.16*		
Purchase Guild Pond and Ellis Pond	140,000.00†	140,000.00†	0.00†	0.00*
Miscellaneous		140,000.00†	998	
		140,000.00*		

Constr. Entrance Parking Lot Eng'g Exp. Endean	20,000.00†	600.00†	0.00†	19,400.00*
Miscellaneous		600.00†	998	
		600.00*		
Cost Related to Acquist. of Guild & Ellis Ponds	5,750.00†	438.00†	0.00†	5,312.00*
Miscellaneous		438.00†	998	
		438.00*		
Construction Junior High South (Endean)				
State Matching Grant	100,000.00†	0.00†	0.00†	100,000.00*
		0.00*		
Update Elementary School for Handicapped	39,875.78†	31,641.49†	7,254.65†	979.64*
		35.36†	1	
		3,158.00†	2	
		27,832.15†	3	
		615.98†	4	
		31,641.49*		
Purchase of Land at 446 Winter Street	39,500.00†	0.00†	0.00†	39,500.00*
		0.00*		
Aaron Guild Elem. School Deposit Acct. (Spec.)	0.00†	16,862.07†	0.00†	16,862.07c
		16,837.50†	1	
		24.57†	2	
		16,862.07*		
Refund to Sundry Accounts	0.00†	18,979.73†	0.00†	18,979.73c
1972 Selectmen Legal Services	4,298.25†	3,181.06†	1,117.19†	0.00*
Miscellaneous		3,181.06†	998	
		3,181.06*		

Statement of Appropriation Balances as of 06-30-74

	Appropriation	Expenditures	Encumbrance	Balance
1972 Town Clerk & Accountant Incidentals	327.50†	0.00† 0.00*	127.50†	200.00*
1972 Town Clerk & Accountant New Equipment	350.00†	350.00†	0.00†	0.00*
Miscellaneous		350.00† 350.00*	998	
1972 General Manager Management Service ...	5,000.00†	5,000.00†	0.00†	0.00*
Miscellaneous		5,000.00† 5,000.00*	998	
1972 Assessors Revaluation	2,150.00†	2,150.00†	0.00†	0.00*
Miscellaneous		2,150.00† 2,150.00*	998	
1972 Assessors Incidentals	51.60†	0.00† 0.00*	51.60†	0.00*
1972 Engineers New Equipment	3,627.00†	3,627.00†	0.00†	0.00*
Miscellaneous		3,627.00† 3,627.00*	998	
1972 Election & Registration Incidentals	116.00†	0.00† 0.00*	116.00†	0.00*
1972 Finance Commission Incidentals	16.00†	0.00† 0.00*	16.00†	0.00*

1972 Board of Appeal Zoning	25.00†	0.00†		25.00†	0.00*
		0.00*			
1972 Planning Board Incidentals	200.00†	41.00†		0.00†	159.00*
Other Expenses		41.00†	100		
		41.00*			
1972 Police Incidentals	3,297.00†	3,250.00†		47.00†	0.00*
Repairs Equipment		3,250.00†	137		
		3,250.00*			
1972 Police New Equipment	8,830.00†	8,800.00†		30.00†	0.00*
Miscellaneous		8,800.00†	998		
		8,800.00*			
1972 Fire New Equipment	5,187.18†	4,239.85†		947.33†	0.00*
Miscellaneous		4,239.85†	998		
		4,239.85*			
1972 Police New Uniforms	1,254.94†	863.72†		391.22†	0.00*
Miscellaneous		863.72†	998		
		863.72*			
1972 Maintenance & Control Traffic	134.76†	30.00†		104.76†	0.00*
Traffic Signs		30.00†	157		
		30.00*			
1972 Maintenance Police & Fire Building	159.81†	0.00†		159.81†	0.00*
		0.00*			
1972 Street Lighting	0.00†	0.00†		0.00†	0.00*
		0.00*			

Statement of Appropriation Balances as of 06-30-74

	Appropriation	Expenditures	Encumbrance	Balance
1972 Building Inspector Incidentals	36.06†	0.00†	36.06†	0.00*
		0.00*		
1972 Dog Officer Incidentals	41.90†	26.90†	15.00†	0.00*
Transportation		26.90†	184	
		26.90*		
1972 Care of Trees Incidentals	1,795.00†	1,275.00†	520.00†	0.00*
Contract Work		1,275.00†	23	
		1,275.00*		
1972 Maintenance of Town Dump	50,341.31†	4,734.43†	403.59†	45,203.29*
Contract		3,168.00†	20	
Materials		1,566.43†	197	
		4,734.43*		
1972 Public Dumps Metal Containers	0.00†	0.00†	0.00†	0.00*
		0.00*		
1972 Particular Sewers	230.40†	0.00†	230.40†	0.00*
		0.00*		
1972 Sewer Maintenance	156.75†	0.00†	156.75†	0.00*
		0.00*		
1972 Sewer Construction	11,489.17†	5,490.96†	3,233.85†	2,764.36*
Contract		5,490.96†	20	
		5,490.96*		

1972 Drain Maintenance	44.00†	0.00†		44.00†	0.00*
		0.00*			
1972 Drain Construction	6,996.12†	1,680.00†		1,196.12†	4,120.00*
Contract		1,680.00†	20		
		1,680.00*			
1972 Highway Maintenance	11,662.83†	11,662.83†		0.00†	0.00*
Asphalt		11,662.83†	3		
		11,662.83*			
1972 Permanent Sidewalks	3,779.34†	2,786.99†		891.83†	100.52*
Contract		2,786.99†	20		
		2,786.99*			
1972 Public Works Incidentals	24.65†	0.00†		24.65†	0.00*
		0.00*			
1972 Public Works New Equipment	18,455.58†	18,455.58†		0.00†	0.00*
Miscellaneous		18,455.58†	998		
		18,455.58*			
1972 Highway Construction Chapter 90	45,800.00†	572.23†		30,148.89†	15,078.88*
Other Expenses		12.23†	100		
Miscellaneous		560.00†	998		
		572.23*			
1972 Veterans Services Incidentals	1,499.01†	1,499.01†		0.00†	0.00*
Direct Relief		275.94†	38		
Drugs & Medicine		144.30†	39		
Hospital Costs		513.81†	67		
Medical Services		297.51†	80		
Medical Supplies		267.45†	87		
		1,499.01*			

Statement of Appropriation Balances as of 06-30-74

	Appropriation	Expenditures	Encumbrance	Balance
1972 School Administration Expense	1,900.47†	1,900.47†	0.00†	0.00*
Office Supplies		497.97†	2	
Administrators Expense		1,402.50†	8	
		1,900.47*		
1972 School Instruction Supplies & Textbooks	125,601.50†	125,601.50†	0.00†	0.00*
Administration		21.44†	1	
Senior High		17,385.09†	2	
Junior High North		6,517.61†	3	
Junior High South		3,956.58†	4	
Elementary		12,539.05†	5	
Vocational		580.76†	6	
Administration		32.91†	7	
Senior High		16,970.39†	8	
Junior High North		17,317.17†	9	
Junior High South		9,821.53†	10	
Elementary		36,784.48†	11	
Vocational		3,666.58†	12	
Audio Visual		7.91†	14	
		125,601.50*		
1972 School Custodial Supplies	9,271.81†	9,271.81†	0.00†	0.00*
Administration		424.35†	1	
Senior High		1,716.21†	2	
Junior High North		1,378.15†	3	
Junior High South		83.70†	4	
Elementary		5,237.60†	5	

Vocational		431.80†	6		
		9,271.81*			
1972 School Auxiliary Agency Incidentals	22,644.90†	22,644.90†		0.00†	0.00*
Library Books		22,644.90†	1		
		22,644.90*			
1972 School Continuing Fees	7,604.34†	7,604.34†		0.00†	0.00*
Graduation Peabody		27.50†	3		
Senior High Testing		116.00†	5		
Testing		5,907.06†	5		
Data Process Telecomputer		1,553.78†	6		
		7,604.34*			
1972 School Maintenance of Buildings	21,694.04†	21,694.04†		0.00†	0.00*
Administration		250.00†	1		
Senior High		3,238.76†	2		
Junior High North		1,375.00†	3		
Elementary		16,737.78†	5		
Vocational		92.50†	6		
		21,694.04*			
1972 School Equipment Repairs & Replacement.	12,264.97†	12,264.97†		0.00†	0.00*
Senior High		854.54†	2		
Junior High North		1,394.28†	3		
Junior High South		935.38†	4		
Elementary		8,957.93†	5		
Vocational		122.84†	6		
		12,264.97*			

Statement of Appropriation Balances as of 06-30-74

	Appropriation	Expenditures	Encumbrance	Balance
1972 School Maintenance of Grounds	2,463.95†	2,463.95†	0.00†	0.00*
Loam & Planting, Others		2,463.95†	1	
		2,463.95*		
1972 School New Equipment Capital Outlay	20,013.32†	20,013.32†	0.00†	0.00*
Senior High		8,284.76†	1	
Junior High North		2,584.97†	2	
Junior High South		1,687.88†	3	
Elementary		6,444.17†	4	
Vocational		1,011.54†	5	
		20,013.32*		
1972 School Transportation	0.00†	0.00†	0.00†	0.00*
		0.00*		
1972 Park Maintenance Salaries	141.95†	0.00†	141.95†	0.00*
		0.00*		
1972 Playground Improvement	1,030.10†	900.00†	0.00†	130.10*
		0.00*		
1972 Recreation Incidentals	453.23†	0.00†	453.23†	0.00*
		0.00*		
1972 Library Incidentals	2,221.28†	535.82†	198.18†	1,487.28*
Books		36.03†	12	
Printing & Paper		267.79†	106	
Steno Services		232.00†	150	
		535.82*		

1972 Library Maint. & Repair of Bldgs. & Grounds	839.86†	0.00†		400.00†	439.86*
		0.00*			
1972 Library New Equipment	510.00†	420.00†		0.00†	90.00*
Miscellaneous		420.00†	998		
		420.00*			
1972 Light Depreciation	127,734.18†	97,825.02†		29,750.72†	158.44*
Materials and Supplies		8,997.62†	151		
Station Equipment		1,451.75†	362		
Poles and Fixtures		7,553.38†	364		
Underground Conductors and Devices		78.95†	367		
Line Transformers		73,060.21†	368		
Meters		2,933.69†	370		
Street Lighting		2,080.00†	373		
Office Furniture and Equipment		659.42†	391		
		210.00†	392		
Communication Equipment		800.00†	397		
		97,825.02*			
1972 Light Construction	49,608.72†	49,608.72†		0.00†	0.00*
Overhead Conductors and Devices		45,865.53†	365		
Line Transformers		244.95†	368		
Transportation Equipment		3,498.24†	392		
		49,608.72*			
1972 Light Maintenance and Operation	1,379.90†	630.00†		749.90†	0.00*
Miscellaneous		630.00†	998		
		630.00*			

Statement of Appropriation Balances as of 06-30-74

	Appropriation	Expenditures	Encumbrance	Balance
1972 Light Administration	6,516.57†	6,516.57†	0.00†	0.00*
Meter Reading Expenses		64.78†	902	
Customer Records and Collection		5,279.77†	903	
Administrative and General Salaries		1,172.02†	920	
		6,516.57*		
1972 Water Maintenance	20,011.00†	20,011.00†	0.00†	0.00*
Hydrant Material		186.00†	65	
Standpipe Maintenance		19,100.00†	167	
Water Stock Tool		725.00†	194	
		20,011.00*		
1972 Water Operation	523.91†	523.91†	0.00†	0.00*
Maintenance Pump Equipment		523.91†	69	
		523.91*		
1972 Water House Connections	0.00†	0.00†	0.00†	0.00*
		0.00*		
1972 Water Construction	113,019.97†	83,725.93†	858.25†	28,435.79*
Dues & Expenses		1,530.80†	1	
Advertising		81,093.35†	2	
Asphalt		61.78†	3	
Miscellaneous		1,040.00†	998	
		83,725.93*		
1972 Cemetery Maintenance	847.15†	847.15†	0.00†	0.00*
Other Expenses		94.50†	100	
Plants & Flowers		475.00†	132	

Repairs Equipment		277.65†	137		
		847.15*			
1972 Cemetery Improvement	1,905.00†	1,905.00†		0.00†	0.00*
Miscellaneous		1,905.00†	998		
		1,905.00*			
1972 Youth Commission	0.00†	0.00†		0.00†	0.00*
		0.00*			
1972 Insurance	16,810.30†	9,974.50†		0.00†	6,835.80*
Miscellaneous		9,974.50†	998		
		9,974.50*			
1972 Lease Quarters Post 70 American Legion	180.00†	180.00†		0.00†	0.00*
Miscellaneous		180.00†	998		
		180.00*			
1972 Pre-Plans, Spec., & Est. for Addition to SHS	39,910.00†	0.00†		0.00†	39,910.00*
		0.00*			
1972 Demolishing South Norwood Theatre	4,500.00†	4,500.00†		0.00†	0.00*
Miscellaneous		4,500.00†	998		
		4,500.00*			
1972 Permanent Bldg. Construction Committee	324.64†	0.00†		0.00†	324.64*
		0.00*			
1972 Reg. Refuse Disposal Planning Committee	1,000.00†	27.68†		0.00†	972.32*
Miscellaneous		27.68†	998		
		27.68*			

Statement of Appropriation Balances as of 06-30-74

	Appropriation	Expenditures	Encumbrance	Balance
1972 Master Plan Recreation New JHS	9,733.73†	9,733.73†	0.00†	0.00*
Miscellaneous		9,733.73†	998	
		9,733.73*		
1972 Study of Ellis Pond	15,000.00†	15,000.00†	0.00†	0.00*
Miscellaneous		15,000.00†	998	
		15,000.00*		
1972 Reinstall at Civic Field	14,338.70†	11,294.90†	2,425.30†	618.50*
		11,294.90*		
1972 Construction Aaron Guild School	259,705.85†	95,887.83†	36,177.30†	127,640.72*
Miscellaneous		95,887.83†	998	
		95,887.83*		
1972 Construction Aaron Guild School	1,118,078.51†	1,111,314.33†	0.00†	6,764.18*
		792,043.06†	1	
		110,616.50†	2	
		81.45†	3	
		208,573.32†	998	
		1,111,314.33*		
1972 Construction JHS Borrowed	5,077,622.10†	3,831,253.38†	213,835.47–	1,460,204.19*
		159.00†	1	
		212,571.90†	2	
		418.12†	3	
		61,895.98†	4	
		1,586,208.38†	998	
		1,861,253.38*		

1972 Construction of JHS Endean Field	14,239.43†	0.00†		10,229.93†	4,009.50*
		0.00*			
1972 Refund Sundry	0.00†	327.50†		0.00†	327.50c
		327.50†	998		
		327.50*			
1971 Selectmen Legal Services	1,800.98†	0.00†		0.00†	1,800.98*
		0.00*			
1971 Treasurer & Collector Incidentals	25.00†	0.00†		25.00†	0.00*
		0.00*			
1971 Assessors Revaluation	1,000.00†	1,000.00†		0.00†	0.00*
Miscellaneous		1,000.00†	998		
		1,000.00*			
1971 Planning Board Incidentals	0.00†	0.00†		0.00†	0.00*
		0.00*			
1971 Planning Board New Equipment	456.00†	456.00*			
Miscellaneous		456.00†	998		
		456.00†		0.00†	0.00*
1971 Maintenance & Repair Municipal Building	2,201.26†	0.00*			
		0.00†		0.00†	2,201.26*
1971 Police Incidentals	0.00†	0.00*			
		0.00†		0.00†	0.00*
1971 Police New Equipment	1,341.17†	1,341.17*			
Miscellaneous		1,341.17†		0.00†	0.00*
		1,341.17†	998		

Statement of Appropriation Balances as of 06-30-74

	Appropriation	Expenditures	Encumbrance	Balance
1971 Police New Uniforms	0.00†	00.0† 0.00*	0.00†	0.00*
1971 Maintenance & Control of Traffic	262.17†	0.00† 0.00*	262.17†	0.00*
1971 Maintenance of Police & Fire Building	0.00†	00.0† 0.00*	0.00†	0.00*
1971 Fire New Uniforms	0.00†	00.0† 0.00*	0.00†	0.00*
1971 Fire New Equipment	26,093.85†	24,483.00†	0.00†	1,610.85*
Miscellaneous		24,483.00†	998	
		24,483.00*		
1971 Care of Trees Incidentals	0.00†	00.0† 0.00*	0.00†	0.00*
1971 Rubbish Collection Incidentals	0.00†	00.0† 0.00*	0.00†	0.00*
1971 Public Dump Maintenance	0.00†	00.0† 0.00*	0.00†	0.00*
1971 Particular Sewers	281.40†	0.00† 0.00*	281.40†	0.00*
1971 Sewer Maintenance	440.00†	0.00† 0.00*	440.00†	0.00*

1971 Sewer Construction	0.00†	0.00† 0.00*	0.00†	0.00*
1971 Drain Mainteannce	239.29†	0.00† 0.00*	239.29†	0.00*
1971 Drain Construction	0.00†	0.00† 0.00*	0.00†	0.00*
1971 Drain Maintenance Contract Labor	350.00†	350.00†	0.00†	0.00*
Contract		350.00†	20	
		350.00*		
1971 Highway Maintenance	100.00†	100.00†	0.00†	0.00*
Miscellaneous		100.00†	998	
		100.00*		
1971 Garage Maintenance and Operation	0.00†	0.00† 0.00*	0.00†	0.00*
1971 Snow & Ice Removal	0.00†	0.00† 0.00*	0.00†	0.00*
1971 Public Works Incidentals	1,768.85†	0.00† 0.00*	1,768.85†	0.00*
1971 Highway Construction Chapter 90	45,800.00†	27,919.02†	17,880.98†	0.00*
Miscellaneous		27,919.02†	998	
		27,919.02*		
1971 Veterans Services Incidentals	0.00†	0.00† 0.00*	0.00†	0.00*

Statement of Appropriation Balances as of 06-30-74

	Appropriation	Expenditures	Encumbrance	Balance
1971 School Instruction Supplies & Textbooks ...	1,687.38†	1,687.38†	0.00†	0.00*
Junior High North		1,256.14†	3	
Junior High South		104.87†	4	
Elementary		319.44†	5	
Others		6.93†	998	
		1,687.38*		
1971 School Custodial Supplies	0.00†	0.00†	0.00†	0.00*
		0.00*		
1971 School Auxiliary Agency Incidentals	0.00†	0.00†	0.00†	0.00*
		0.00*		
1971 School Continuing Fees and Services	528.64†	528.64†	0.00†	0.00*
Program Senior High		528.64†	11	
		528.64*		
1971 School Maintenance of Buildings	0.00†	0.00†	0.00†	0.00*
		0.00*		
1971 School Equipment Repairs & Replacements	0.00†	0.00†	0.00†	0.00*
		0.00*		
1971 School Maintenance of Grounds	0.00†	0.00†	0.00†	0.00*
		0.00*		
1971 School Capital Outlay New Equipment	0.00†	0.00†	0.00†	0.00*
		0.00*		

1971 Park Maintenance	0.00†	0.00† 0.00*	0.00†	0.00*
1971 Playground Improvement	0.00†	0.00† 0.00*	0.00†	0.00*
1971 Recreation Incidentals	0.00†	0.00† 0.00*	0.00†	0.00*
1971 Recreation New Equipment	0.00†	0.00† 0.00*	0.00†	0.00*
1971 Library Incidentals	334.49†	0.00† 0.00*	334.49†	0.00*
1971 Library Maint. & Repair Bldg. & Grounds	25.00†	0.00† 0.00*	25.00†	0.00*
1971 Light Depreciation	69,191.30†	18,265.25†	50,017.54†	908.51*
Materials and Supplies		1,823.99†	151	
Structures and Improvements		2,000.00†	361	
Underground Conductors and Devices		14,441.26†	367	
		18,265.25*		
1971 Light Construction	33,614.32†	33,614.32†	0.00†	0.00*
Structures and Improvements		1,925.32†	361	
Transportation Equipment		30,899.00†	392	
Communication Equipment		790.00†	397	
		33,614.32*		
1971 Light Maintenance and Operation	0.00†	0.00† 0.00*	0.00†	0.00*

Statement of Appropriation Balances as of 06-30-74

	Appropriation	Expenditures	Encumbrance	Balance
1971 Light Administration	0.00†	0.00† 0.00*	0.00†	0.00*
1971 Water Maintenance	0.00†	0.00† 0.00*	0.00†	0.00*
1971 Water House Connections	0.00†	0.00† 0.00*	0.00†	0.00*
1971 Cemetery Maintenance	0.00†	0.00† 0.00*	0.00†	0.00*
1971 Cemetery Improvement	0.00†	0.00† 0.00*	0.00†	0.00*
1971 100th Anniversary Committee	2,275.02†	776.29†	0.00†	1,498.73*
Miscellaneous		776.29†	998	
		776.29*		
1971 Airport Master Study Plan	475.00†	146.24†	0.00†	328.76*
Miscellaneous		146.24†	998	
		146.24*		
1971 State & Federal Aid Airport	3,918.80†	0.00† 0.00*	0.00†	3,918.80*
1971 Arch. & Eng. Studies — Junior High South	311.52†	0.00† 0.00*	0.00†	311.52*
1971 Repair Roof Jr. High So. Arch. & Eng. Fees	3,699.25†	0.00† 0.00*	199.25†	3,500.00*

1971 Permanent Building Committee KL-2 Inc...	500.00†	0.00† 0.00*	0.00†	500.00*
1971 Architect — Jr. High (Endean)	8,000.00†	0.00† 0.00*	0.00†	8,000.00*
Totals	206,720.69†	110,667.31†	71,473.97†	24,579.41†
1970 Selectmen Collective Bargaining	2,395.00†	2,395.00†	0.00†	0.00*
Miscellaneous		2,395.00† 2,395.00*	998	
1970 Municipal Building Incidentals	423.43†	423.43†	0.00†	0.00*
Repairs Buildings		423.43† 423.43*	136	
1970 Maintenance & Control of Traffic	0.00†	0.00† 0.00*	0.00†	0.00*
1970 Highway Construction	0.00†	0.00† 0.00*	0.00†	0.00*
1970 Permanent Sidewalks	0.00†	0.00† 0.00*	0.00†	0.00*
1970 Public Works New Equipment	0.00†	0.00† 0.00*	0.00†	0.00*
1970 Highway Construction Chapter 90	45,800.00†	41,946.34†	3,853.66†	0.00*
Miscellaneous		41,946.34† 41,946.35*	998	

Statement of Appropriation Balances as of 06-30-74

	Appropriation	Expenditures	Encumbrance	Balance
1970 School Instruction & Textbooks	0.00†	0.00† 0.00*	0.00†	0.00*
1970 School Auxiliary Agency	0.00†	0.00† 0.00*	0.00†	0.00*
1970 School Maintenance of Buildings	0.00†	0.00† 0.00*	0.00†	0.00*
1970 School Athletic Assoc. Town Funds	0.00†	0.00† 0.00*	0.00†	0.00*
1970 Library Incidentals	323.39†	0.00† 0.00*	323.39†	0.00*
1970 Light Depreciation	0.00†	0.00† 0.00*	0.00†	0.00*
1970 Light Construction	21,611.51†	21,611.51†	0.00†	0.00*
Overhead Conductors & Devices		12,779.51†	365	
Line Transformers		8,832.00†	368	
		21,611.51*		
1970 Light Maintenance & Operations	0.00†	0.00† 0.00*	0.00†	0.00*
1970 Light Administration	9,095.61†	8,179.04†	916.57†	0.00*
Administration & Gen. Salaries, Others		8,179.04†	920	
		8,179.04*		

1970 Light Construction 115 KV Line Borrowed	86,496.71†	2,458.83† 2,458.83† 2,458.83*	77,691.16† 998	6,346.72*
1970 Cemetery Improvement	0.00†	0.00† 0.00*	0.00†	0.00*
1970 Airport Tele. Control Tower	48.60†	48.60†	0.00†	0.00*
Miscellaneous		48.60† 48.60*	998	
1970 Airport Plane Parking Apron Project	0.00†	0.00† 0.00*	0.00†	0.00*
1970 Construction Pleasant St. Bridge Borrowed	47,680.50†	6,046.00†	15,112.08†	26,522.42*
Miscellaneous		6,046.00† 6,046.00*	998	
Totals	213,874.75†	83,108.75†	97,896.86†	32,869.14†
1969 Permanent Sidewalks	0.00†	0.00† 0.00*	0.00†	0.00*
1969 Highway Construction Chapter 90	45,800.00†	45,800.00†	0.00†	0.00*
Contract		45,800.00† 45,800.00*	20	
1969 School Administration Salaries Borrowed ..	0.00†	0.00† 0.00*	0.00†	0.00*
1969 School Instruction Supplies	0.00†	0.00† 0.00*	0.00†	0.00*
1969 School Auxiliary Agency Incidentals	0.00†	0.00† 0.00*	0.00†	0.00*

Statement of Appropriation Balances as of 06-30-74

	Appropriation	Expenditures	Encumbrance	Balance
1969 School Maintenance of Buildings	0.00†	0.00† 0.00*	0.00†	0.00*
1969 School Athletic Assoc. Town Funds	0.00†	0.00† 0.00*	0.00†	0.00*
1969 Playground Improvement	36.00†	0.00† 0.00*	36.00†	0.00*
1969 Library Incidentals	430.11†	0.00† 0.00*	430.11†	0.00*
1969 Light Construction	8,564.05†	8,564.05†	0.00†	0.00*
Materials & Supplies		8,564.05† 8,564.05*	151	
1969 Light Construction 115 KV Line Borrowed	51,674.88†	9,330.42†	13,901.56†	28,442.90*
		9,330.42† 9,330.42*	998	
1969 Light Construction Borrowed	23,048.84†	16,573.61†	6,475.23†	0.00*
Materials & Supplies		2,439.18†	151	
Underground Conductors & Devices		11,173.07	367	
Line Transformers		2,961.36† 16,573.61*	368	
1969 Charter Study Committee	0.00†	0.00† 0.00*	0.00†	0.00*

1969 State & Federal Aid to Airports	0.00†	0.00† 0.00*	0.00†	0.00*
1969 Construction of Pleasant St. Bridge	0.00†	0.00† 0.00*	0.00†	0.00*
Totals	129,553.88†	80,268.08†	20,842.90†	28,442.90*
1968 Maintenance & Repairs Municipal Building	2,090.44†	1,916.88†	173.56†	0.00*
Miscellaneous		1,916.88† 1,916.88*	998	
1968 New Industries	0.00†	0.00† 0.00*	0.00†	0.00*
1968 Highway Construction Chapter 90	40,000.00†	26,606.15†	13,393.85†	0.00*
Contract		26,606.15† 26,606.15*	20	
1968 Cemetery Improvement	1,000.00†	0.00† 0.00*	1,000.00†	0.00*
1968 Construction of Jr. High South Borrowed..	11,295.28†	59.00†	8,781.94†	2,454.34*
Steno Services		59.00† 59.00*	150	
1968 Pre-Plans & Specs. for Winslow & Shattuck	2,961.90†	0.00† 0.00*	93.90†	2,868.00*
1968 Construction of Elementary School Borrowed	1,661.19†	0.00† 0.00*	1,661.19†	0.00*
1968 Pre-Plans & Specs. for Addition Sr. High ..	5,743.30†	0.00† 0.00*	3.45†	5,739.85*

Statement of Appropriation Balances as of 06-30-74

	Appropriation	Expenditures	Encumbrance	Balance
Totals	64,752.11†	28,582.03†	25,107.89†	11,062.19*
1967 Highway Construction	0.00†	0.00†	0.00†	0.00*
		0.00*		
1967 Permanent Sidewalks	0.00†	0.00†	0.00†	0.00*
		0.00*		
1967 Highway Construction Chapter 90	42,000.00†	42,000.00†	0.00†	0.00*
Contract		42,000.00†	20	
		42,000.00*		
1967 Highway Constr. University Ave. Borrowed	32,145.17†	0.00†	5,901.27†	26,243.90*
		0.00*		
1967 Construction of New Jr. High School	3,840.00†	1,517.35†	0.00†	2,322.65*
Miscellaneous		1,517.35†	998	
		1,517.35*		
1967 Purchase of Land for New Jr. High School	200.00†	0.00†	0.00†	200.00*
		0.00*		
Totals	78,185.17†	43,517.35†	5,901.27†	28,766.55†
1966 Highway Construction	0.00†	0.00†	0.00†	0.00*
		0.00*		
1966 Purchase of Land for Conservation	0.00†	0.00†	0.00†	0.00*
		0.00*		
1966 Construction Railroad Underpass Canton St.	0.00†	0.00†	0.00†	0.00*
		0.00*		
1966 Constr. Off-St. Park. Day & Central St. Bor.	0.00†	0.00†	0.00†	0.00*
		0.00*		

1965 Pre-Plans for Junior High School	2,390.00†	0.00†		0.00†	2,930.00*
		0.00*			
1962 Construction of Oldham School	3,456.53†	0.00†		0.00†	3,456.53*
		0.00*			
1961 Land Damages Lenox Street	0.00†	0.00†		0.00†	0.00*
		0.00*			
Totals	39,452,665.21†	72,952,505.26†		651,595.71†	
Police Salaries Fed. Rev. Sharing PL 92-512	338,500.00†	338,500.00†		0.00†	0.00*
Personal Service		338,500.00†	121		
		338,500.00*			
Fire Salaries Fed. Rev. Sharing PL 92-512	338,500.00†	338,500.00†		0.00†	0.00*
Personal Service		338,500.00†	121		
		338,500.00*			
Fed. Rev. Sharing Drain Construction PL 92-512	5,000.00†	0.00†		0.00†	5,000.00*
		0.00*			
Fed. Rev. Sharing Hwy. Construction PL 92-512	156,000.00†	14,947.41†		2,037.89†	139,014.70*
Miscellaneous		14,947.41†	998		
		14,947.41*			
Fed. Rev. Sharing PL 92-512 Maint. & Operation Old Fire Station	12,000.00†	0.00†		0.00†	12,000.00*
		0.00*			
Investment Fed. Rev. Sharing PL 92-512	0.00†	1,864,608.67†		0.00†	1,864,608.67*
Miscellaneous		1,864,608.67†	998		
		1,864,608.67*			
Fed. Rev. Refund to Sundry Accounts	0.00†	969.15†		0.00†	969.15*
All Others		969.15†	9,999		
		969.15*			
Totals	850,000.00†	2,557,525.23†		2,037.89†	1,709,563.12*

SUMMARY

Cash Balance on Hand January 1, 1973	$ 5,066,729.79
Total Cash Receipts for 1973-1974	70,451,893.31
Total	$75,518,623.01
Total Cash Payments for 1973-1974	72,952,505.26
Cash Balance June 30, 1974	$ 2,566,117.75
Cash Invested June 30, 1974	5,100,000.00
Federal Revenue Sharing Cash PL 92-512	322,681.54
Total Cash June 30, 1974	$ 7,988,799.29

TRIAL BALANCE

June 30, 1974

	Debits	Credits
Cash	2,566,117.75	
Cash Invested	5,100,000.00	
Special Cash Federal Revenue Sharing	1,225,435.66	
Special Cash Invested Revenue Sharing		902,754.12
Federal Revenue Sharing Fund Balance		322,681.54
Petty Cash Advance	150.00	
Revenue for Petty Cash Advance		150.00
Personal Property Taxes 1972	1,078.58	
Personal Property Taxes 1973	1,517.10	
Personal Property Taxes 1974	1,849.65	
Real Estate Taxes 1973	14,327.39	
Real Estate Taxes 1974	178,412.08	
Real Estate Taxes In Litigation 1960	918.60	
Real Estate Taxes In Litigation 1961	3,512.25	
Real Estate Taxes In Litigation 1962	3,436.65	
Real Estate Taxes In Litigation 1963	3,654.85	
Real Estate Taxes In Litigation 1964	3,763.95	
Real Estate Taxes In Litigation 1965	3,309.60	
Real Estate Taxes In Litigation 1966	2,765.40	
Real Estate Taxes In Litigation 1967	3,016.80	
Real Estate Taxes In Litigation 1968	3,184.40	
Real Estate Taxes In Litigation 1970	5,564.10	
Real Estate Taxes In Litigation 1971	6,382.35	
Real Estate Taxes In Litigation 1972	8,014.20	
Real Estate Taxes In Litigation 1973	8,082.75	
Motor Vehicle Excise Taxes 1970	6,659.60	
Motor Vehicle Excise Taxes 1971	18,815.97	
Motor Vehicle Excise Taxes 1972	36,563.84	
Motor Vehicle Excise Taxes 1973	60,164.84	
Motor Vehicle Excise Taxes 1974	325,687.10	
Water Liens Added to 1973 Taxes	60.55	
Tax Titles	35,524.68	
Tax Titles Possessions	21,412.88	
Accounts Receivable:		
State Aid to Highways	43,500.91	
County Aid to Highways	21,393.90	
Real Estate	1,678.78	
Permanent Sidewalks	55.65	
Cemetery Care of Lots	35,245.50	
General Government	4,648.53	
Health	1,063.50	
Highways	1,633.66	

TRIAL BALANCE — Continued

	Debits	Credits
Police	5,860.20	
Fire	487.60	
Sanitation	2,832.05	
Schools	38,143.31	
Welfare	1,843.12	
Assistance to Aged Citizens	554.53	
Public Dumps	796.00	
Electric Light Rates	633,563.74	
Electric Light Accounts Receivable	7,912.96	
Water Rates	90,689.46	
Water Accounts Receivable	4,642.19	
Parking Meters	12.88	
Cemetery Interment Fees	235.00	
Cemetery Sale of Lots & Graves	2,070.00	
Cemetery Perpetual Care	712.50	
Aid to Airport Accounts Receivable 1969	61,293.45	
Aid to Airport Accounts Receivable 1971	4,529.10	
Revenue Appropriations		1,942,136.80
Deductions for State Income Tax		58,189.47
Purchase of Defense Bonds		2,684.25
Parking Meter Receipts		20,158.31
Schools Special Industrial Arts Receipts		1,687.95
Workmen's Compensation Account		1,853.89
Schools Blue Cross-Blue Shield Contribution		4.34
Town Blue Cross-Blue Shield Contribution		45.47
Federal Grants:		
M.D.T.A. Emerg. Medical Technician M.A. "R" 4087		4,730.00
M.D.T.A. Title V Part A		7,801.73
George Barden-Smith Hughes Fund		8,391.20
Title I Aspire Program		22,291.92
Schools Athletic Assoc. Revolving Fund		11,643.96
Schools Music Fund Revolving		8,712.80
School Lunch Program Revolving		13,021.77
Vocational Education Act B.O.E. Project		122.26
Distributive Ed. Vocational PL 90-576		4,171.50
Distributive Ed. Secretary Acctg. Comp.		82.78
MDTA Clerical Occ. Cluster MA "R" 4053		14,313.00
Massachusetts E.S.E.A. Title II		1,531.26
Vocational Act of 1963 U.S. Grant		141.71
Airport Master Plan Study		1,474.76
Highway Bond Issue Chapter 718, Acts of 1956		19,946.24
Highway Bond Issue Chapter 616, Acts of 1967		10,114.16

TRIAL BALANCE — Continued

	Debits	Credits
Highway Bond Issue Chapter 679, Acts of 1965		7,116.24
Highway Bond Issue Chapter 1140-21		51,800.00
Enforcement of Dog Law Receipts		70.00
Norfolk County Dog Fund		53.27
Loans Authorized	665,000.00	
Loans Authorized and Unissued		665,000.00
Revenue 1974	23,061,462.48	
Appropriation Control 1974		23,087,062.83
Guarantee Deposits:		
Electric Light Consumers		11,537.00
Electric Light Connections		42,090.25
Dog Licenses — Due County		282.65
Sporting Licenses — Due State		346.00
Water Connections		55,661.93
Sewers - Drains		32,404.79
Highways		830.00
Contract Specification Forms		325.00
Sidewalks		458.50
Ricci & DeSantis Construction Co. Deposit		6,000.00
Settlement of Fire Loss Ellis Station ...		11,429.25
Fire Damage — Jr. High School North ..		2,204.81
Library Projector Fund		26.00
Tailings		12,149.76
Tailings — Land Damage Checks Unclaimed..		4,946.28
Overdraft — Purchase of Electric Energy ...	175,268.76	
Conservation Commission Plantings		200.00
Cemetery Perpetual Care Bequests		4,937.50
Cemetery Perpetual Care Fund Income		92,454.20
Harrit W. Lane Fund Income		72.57
Anna M. Day Fund Income		2,344.12
Chickering Fund Income		320.91
Warren H. Cudworth Fund Income		179.02
Alice H. Plimpton Fund Income		5,725.89
E. Florence Morse Fund Income		160.15
William T. Whedon Fund Income		140.66
Edna Phillips Memorial Fund Income		13,855.40
High School English Prize Fund Income		31.47
A. Marion & Otis D. Swain Fund Income		165.66
Booth Scholarship Fund Income		64.15
Henry O. Peabody Fund Income		59,797.28
Post War Rehabilitation Fund Income		258.24
Stabilization Fund Income		8,960.49
County Tax 1973	17,420.38	
Norfolk County Hospital Assessment 1974 ...	27,003.80	

TRIAL BALANCE — Continued

	Debits	Credits
State Recreation Areas 1973		14,301.54
Metropolitan Sewer Payment 1973		18,183.55
Mass. Bay Transportation Authority 1973		65.40
Mosquito Control 1973	796.78	
Air Pollution Control 1973		148.28
Non-Revenue Appropriations		1,469,822.23
Cemetery Available Receipts		125,415.78
Reserve Fund Overlay Surplus		8,841.75
Overlay 1970	1,045.50	
Overlay 1971	51,986.60	
Overlay 1972		315,187.71
Overlay 1974		274,695.65
Revenue Reserved Until Collected:		
Departmental Revenue		97,872.81
Motor Vehicle Excise Revenue		447,891.35
Tax Titles Revenue		35,524.68
Tax Title Possessions Revenue		21,412.88
Electric Light Department Revenue		641,476.70
Water Department Revenue		95,392.20
State & County Aid to Highways Revenue		64,894.81
State & Fed. Aid to Airport Revenue 1969		61,293.45
State & Fed. Aid to Airport Revenue 1971		4,529.10
Excess and Deficiency		3,355,517.06
Apportioned Sewer Assessments Not Due	18,428.77	
Sewer Assessments Due In 1974		4,165.43
Sewer Assessments Due In 1975		3,175.60
Sewer Assessments Due In 1976		2,521.30
Sewer Assessments Due In 1977		2,153.66
Sewer Assessmetns Due In 1978		1,880.51
Sewer Assessments Due In 1979		1,538.89
Sewer Assessments Due In 1980		1,153.91
Sewer Assessments Due In 1981		630.67
Sewer Assessments Due In 1982		604.40
Sewer Assessments Due In 1983		604.40
Net Bonded Debt — Outside Debt Limit	11,080,000.00	
Net Bonded Debt — Inside Debt Limit	860,000.00	
School Loans Inside Debt Limit		440,000.00
Highway Loans Inside Debt Limit		175,000.00
Sewer Loans Inside Debt Limit		75,000.00
Library Addition Loans Inside Debt Limit		30,000.00
Library Remodeling Loans Inside Debt Limit		10,000.00
Vets Memorial Bldg. Loans Inside Debt Limit		100,000.00

TRIAL BALANCE — Continued

	Debits	Credits
Street and Bridge Loans Inside Debt Limit ..		30,000.00
Electric Light Loans Outside Debt Limit		2,980,000.00
Schools Loans Outside Debt Limit		7,895,000.00
Water Loans Outside Debt Limit		205,000.00
Trust and Investment Funds	2,169,347.69	
Cemetery Perpetual Care Fund		247,109.92
Anna M. Day Cemetery Trust Fund		5,000.00
High School English Prize Fund		500.00
Warren H, Cudworth Library Fund		500.00
Alice H. Plimpton Library Fund		11,000.00
A. Marion & Otis D. Swain Library Fund		500.00
Municipal Electric Light Deposit Fund		92,400.00
E. Florence Morse Trust Fund		500.00
William T. Whedon Trust Fund		500.00
Harriet W. Lane Trust Fund		800.00
Edna Phillip Memorial Fund		115,204.61
Post War Rehabilitation Fund		336.95
Henry O. Peabody Trust Fund		1,190,359.63
Stabilization Fund		503,685.91
Norwood Kiwanis — Neville A. Booth Scholarship Fund		950.67
	$48,742,542.85	$48,742,542.85

TOWN OF NORWOOD BALANCE SHEET, JANUARY 1, 1973 to JUNE 30, 1974

Assets

Cash		
In Banks and Office	2,566,117.75	
Cash Invested	5,100,000.00	
Special Cash—		
Revenue Sharing	322,681.54	
Petty Cash Advance	150.00	
		7,988,949.29
Accounts Receivable:		
Taxes		
Levy of 1972		
Personal Property	1,078.58	
Levy of 1973		
Personal Property	1,517.10	
Real Estate Taxes	14,327.39	
Levy of 1974		
Personal Property	1,849.65	
Real Estate	178,412.08	
Taxes in Litigation		
Levy of 1960	918.60	
Levy of 1961	3,512.25	
Levy of 1962	3,436.65	
Levy of 1963	3,654.85	
Levy of 1964	3,763.95	

Liabilities and Reserves

Employees Payroll Deductions		
Purchase of Savings Bonds	2,684.25	
Deductions for State Income Tax	58,189.47	
School Contributions—		
Blue Cross-Blue Shield	4.34	
Town Employees Contribution—		
Blue Cross-Blue Shield	45.47	
		60,923.53
Guarantee Deposits		
Municipal Light—		
Consumers Deposits	11,437.00	
Electric Light		
Service Connections	42,090.25	
Water Service Connections	55,661.93	
Sewers and Drains	32,404.79	
Highways	830.00	
Contract Specification Forms ...	325.00	
Sidewalks	458.50	
Ricci and DeSantis		
Contract Deposit	6,000.00	
		149,307.47
Dog Licenses — Due County		282.65
Sporting Licenses — Due State ...		346.00
Gifts and Bequests		
Cemetery Perp. Care Bequests ..	4,937.50	
Conservation Commission	200.00	

Levy of 1965	3,309.60	
Levy of 1966	2,765.40	
Levy of 1967	3,016.80	
Levy of 1968	3,184.40	
Levy of 1970	5,564.10	
Levy of 1971	6,382.35	
Levy of 1972	8,014.20	
Levy of 1973	8,082.75	
		252,790.70
Motor Vehicle and Trailer Excise Taxes		
Levy of 1970	6,659.60	
Levy of 1971	18,815.97	
Levy of 1972	36,563.84	
Levy of 1973	60,164.84	
Levy of 1974	325,687.10	
		447,891.35
Tax Titles & Possessions		
Tax Titles	35,524.68	
Tax Possessions	21,412.88	
		56,937.56
Departmental		
Real Estate	1,678.78	
Permanent Sidewalks	55.65	
Cemetery Care of Lots	35,245.50	
General Government	4,648.53	
		5,137.50
Trust Fund Income		
School Funds		
Harriet W. Lane Fund	72.57	
Henry O. Peabody Fund	59,797.28	
High Sch. English Prize Fund	31.47	
Neville A. Booth Scholarship Fund	64.15	
		59,965.47
Library Funds		
Warren H. Cudworth Fund	179.02	
E. Florence Morse Fund	160.15	
Alice H. Plimpton Fund	5,725.89	
William T. Whedon Fund	140.66	
Chickering Fund	320.91	
A. Marion & Otis D. Swain Fund	165.66	
Edna Phillips Memorial Fund	13,855.40	
		20,547.69
Cemetery Funds		
Anna M. Day Fund	2,344.12	
Perpetual Care Fund	92,454.20	
		94,798.32
Investment Funds		
Post War Rehabilitation Fund	258.24	
Stabilization Fund	8,960.49	
		9,218.73
Federal and State Grants—Schools		
Smith Hughes and George Barden Fund	8,391.20	

BALANCE SHEET — Continued

Assets

Public Dumps	796.00	
Health Department	1,063.50	
Highways	1,633.66	
Fire Department	487.60	
Police Department	5,860.20	
Sanitation	2,832.05	
Schools	38,143.31	
Old Age Assistance	554.53	
Welfare	1,843.12	
Parking Meters	12.88	
Cemetery Interment Fees	235.00	
Cemetery Sale of Lots and Graves	2,070.00	
Cemetery Perpetual Care	712.50	
		97,872.81
Municipal Light Dept.		
Rates	633,563.74	
Miscellaneous	7,912.96	
		641,476.70
Water Department		
Rates	90,689.46	
Miscellaneous	4,642.19	
Water Liens added to 1973 Taxes	60.55	
		95,392.20

Liabilities and Reserves

MDTA Emergency Medical Technician MA (R) 4087	4,730.00	
MDTA Title V Part A.	7,801.73	
Title I Aspire Program	22,291.92	
Voc. Ed. B.O.E. Project	122.26	
Dist. Ed. Sec. Accountg. Comp	82.78	
Dist. Ed. Voc. PL 90-576	4,171.50	
MDTA Clerical Occupational Cluster MA (R) 4053	14,313.00	
Mass. ESEA Title II	1,531.26	
Vocational Act of 1963	141.71	
		63,577.36
Revolving Funds		
School Lunch Program	13,021.77	
School Athletic Program	11,643.96	
School Music Program	8,712.80	
		33,378.53
Appropriation Balances		
Revenue		1,942,136.80
Non Revenue		1,469,822.23
Revenue Sharing Funds		322,681.54
Sale of Cemetery Lots and Graves Account		125,415.78
Workmen's Compensation Fund		1,853.89
Reserve for Petty Cash		150.00
Enforcement of Dog Laws Receipts		70.00

Aid to Highways		
State	43,500.91	
County	21,393.90	
		64,894.81
State & Federal Aid to Airport 1969	61,293.45	
State & Federal Aid to Airport 1971	4,529.10	
		65,822.55
Loans Authorized		
Light Construction 9-23-65	35,000.00	
School Construction 2-17-72	630,000.00	
		665,000.00
Revenue 1974-1975		23,061,462.48
Underestimates 1973-74		
County Tax 1973	17,420.38	
Norfolk County Hospital Assessment	27,003.80	
Mosquito Control 1973	796.78	
		45,220.96
Unprovided for Accounts:		
Overlay 1970	1,045.50	
School Special Industrial Arts		1,687.95
Norfolk County Dog Fund		53.27
Loans Authorized and Unissued		
Light Construction Loan 9-23-65	35,000.00	
School Construction Loan 2-17-72	630,000.00	
		665,000.00
Receipts Reserved for Approp.		
Parking Meters	20,158.31	
Highways Chap. 718, Acts of 1956	19,946.24	
Highways Chap. 679, Acts of 1965	7,116.24	
Highways Chap. 616, Acts of 1967	10,114.16	
Highways Chap. 1140-21	51,800.00	
Fire Loss Reimbursement— Ellis Station	11,429.25	
Fire Loss Reimbursement— Junior High North	2,204.81	
Morrill Memorial Library Projector Account	26.00	
		122,795.01
Overlays Reserved for Abatements		
Levy of 1972	315,187.71	
Levy of 1974	274,695.65	
		589,883.36
Revenue Reserved until Collected:		
Departmental	97,872.81	
Motor Vehicle Excise Revenue	447,891.35	
Tax Title Revenue	35,524.68	
Tax Title Possessions Revenue	21,412.88	
Electric Light Dept. Revenue	641,476.70	

BALANCE SHEET — Continued

Assets		
Overlay 1971	51,986.60	
Overdraft — Purchase of Electric Energy 1973-74..	175,268.76	
		228,300.86
		$33,712,012.27

Liabilities and Reserves		
Water Dept. Revenue	95,392.20	
State and County Aid to Highways Revenue	64,894.81	
State and Federal Aid to Airport Revenue — 1971	4,529.10	
State and Federal Aid to Airport Revenue — 1969	61,293.45	
		1,470,287.98
Overestimates		
State Recreation Areas 1973	14,301.54	
Metropolitan Sewer System 1973	18,183.55	
Mass. Bay Transportation 1973 ..	65.40	
Metropolitan Air Pollution 1973.	148.28	
		32,698.77
Reserve Fund Overlay Surplus ...		8,841.75
Airport Master Plan Study		1,474.76
Land Damage Checks Unclaimed ..		4,946.28
Tailings		12,149.76
Appropriation Control 1974-1975 ..		23,087,062.83
Surplus Revenue		3,355,517.06
		$33,712,012.27

DEFERRED REVENUE ACCOUNTS

Assets		Liabilities		
Apportioned Sewer Assessments Not Due	18,428.77	Apportioned Sewer Assessments Due in		
		1974	4,165.43	
		1975	3,175.60	
		1976	2,521.30	
		1977	2,153.66	
		1978	1,880.51	
		1979	1,538.89	
		1980	1,153.91	
		1981	630.67	
		1982	604.40	
		1983	604.40	
	$18,428.77			$18,428.77

DEBT ACCOUNTS

Assets		Liabilities	
Net Funded or Fixed Debt		Serial Loans	
		Inside the Debt Limit	
Inside the Debt Limit ..	860,000.00	Schools	440,000.00
		Library Addition Loans	30,000.00
Outside the Debt Limit.	11,080,000.00	Library Remodeling Loans ...	10,000.00
		Highway Loans	175,000.00

DEBT ACCOUNTS—Continued

Assets	Liabilities and Reserves		
	Veterans Mem. Bldg. Loans ..	100,000.00	
	Sewer Loans	75,000.00	
	Street and Bridge Loans	30,000.00	
			860,000.00
	Outside the Debt Limit		
	General		
	Schools	7,895,000.00	
	Public Service Enterprises		
	Municipal Light Dept.	2,980,000.00	
	Water Department	205,000.00	
			11,080,000.00
$11,940,000.00			$11,940,000.00

TRUST AND INVESTMENT ACCOUNTS

Assets	
Trust and Investment Funds	
Cash and Securities	
In Custody of Treasurer	978,988.06
In Custody of Trustees..	1,190,359.63
	$2,169,347.69

Liabilities	
In Custody of Treasurer	
School Funds	
High Sch. English Prize Fund	500.00
Harriet W. Lane Fund	800.00
Neville A. Booth Scholarship Fund	950.67
Library Funds	
Warren H. Cudworth Fund ...	500.00
E. Florence Morse Fund	500.00
Alice H. Plimpton Fund	11,000.00
William T. Whedon Fund	500.00
A. Marion & Otis Swain Fund	500.00
Edna Phillips Memorial Fund	115,204.61
Cemetery Funds	
Anna M. Day Fund	5,000.00
Perpetual Care Fund	247,109.92
Investment Funds	
Municipal Electric Light Guarantee Deposits	92,400.00
Post-War Rehabilitation Fund	336.95
Stabilization Fund	503,685.91
In Custody of Trustees	
H. O. Peabody School Trust Fund	1,190,359.63
	$2,169,347.69

1974

CONTRIBUTORY RETIREMENT

Membership

Active Membership December 31, 1973

Group 1	Male 144	Female 146	
Group 4	Male 107		397

Enrolled during 1974

Group 1	Male 11	Female 15	
Group 4	Male 14		40

Withdrawals, Deaths, Retirement

Group 1	Male 6	Female 9	
Group 4	Male 5		20

Active Membership December 31, 1974

Group 1	Male 149	Female 152	
Group 4	Male 116		417

Pensions

Retired Membership December 31, 1973

Group 1	Male 45	Female 24	
Group 4	Male 16		85

Retirements during 1974

Group 1	Male 2	Female 3	
Group 4	Male 4		9

Deaths during 1974

Group 1	Male 4	Female 1	
Group 4	Male 1		6

Retired Membership December 31, 1974

Group 1	Male 43	Female 26	
Group 4	Male 19		88

Beneficiaries on December 31, 1974 29

1974

CONTRIBUTORY RETIREMENT

Income

From Members:		
Group 1	$111,725.70	
Group 4	76,548.73	$188,274.43
From Town:		
Appropriation to Pension Fund	$339,713.00	
Administration Expense	10,500.00	
Norwood Housing Authority Share	7,287.00	
Workmen's Compensation	395.51	$357,895.51
From Interest:		
On Bonds	$67,448.19	
On Deposits in Savings Banks	82,533.25	
On Bank Stock	5,185.50	
Daily Interest on Cash Balance	5.01	$155,171.95
		$701,341.89

Disbursements

Annuity Payments		
Group 1	$35,480.62	
Group 4	16,616.98	$ 52,097.60
Pension Payments		
Group 1	$297,970.51	
Group 4	163,759.96	$461,730.47
Refunds		
Group 1	$13,740.07	
Group 4	7,532.61	$ 21,272.68
Investments		$342,898.70
Administrative Expenses		
Personal Services	$8,805.99	
Printing & Stationery	347.30	
Medical Fees	385.00	
Travel & Association Dues	1,144.72	
Board Member Bonds	53.00	
Safe Deposit Box Rental	40.00	$ 10,776.01
		$888,775.46

1974

CONTRIBUTORY RETIREMENT

Assets

Bonds at Book Value	$1,279,275.49
Deposits in Banks on Interest	1,141,000.00
Deposits in Banks not on Interest	96,256.05
Bank Stock	93,694.25
Cash Balance on Daily Interest	100.00
Interest Earned but not received as of Dec. 31, 1974	20,638.15
	$2,630,963.94

Liabilities

Annuity Savings Fund	$1,888,129.13
Annuity Reserve Fund	474,477.99
Special Fund for Military Service	3,619.04
Pension Fund	255,237.87
Expense Fund	7,270.80
Pensions Received from Other Systems	2,229.11
	$2,630,963.94

TRUST FUND SECURITIES

July 1, 1974

The Norwood Kiwanis Neville A. Booth Scholarship Fund

Union Savings Bank	#31001003	950.67

Post War Rehabilitation Fund

Union Savings Bank	#N5269	336.95

High School English Prize Fund

Union Savings Bank	#310000062	500.00

H. Florence Morse Library Fund

Union Savings Bank	#31000082	5,000.00

Anna M. Day Fund

Union Savings Bank	#310000070	500.00

William T. Whedon Fund

Union Savings Bank	#31000077	500.00

Electric Service Deposit Fund

Union Savings Bank	#03-040074	70,000.00
Dedham Institute For Savings	#N1587	16,400.00
Bay State Federal Savings & Loan	#31614	6,000.00
	Total	$92,400.00

A. Marion and Otis D. Swain Fund

Dedham Institute For Savings	#N400	500.00

Warren H. Cudworth Fund

Dedham Institute For Savings	#N1585	500.00

Alice H. Plimpton Fund

Union Savings Bank	#31000072	11,000.00

Harriet W. Lane Fund

Union Savings Bank	#31000074	800.00

Edna Phillips Memorial Fund

Union Savings Bank	#31-031854	100,000.00
Union Savings Bank	#303729	15,204.61

TRUST FUND SECURITIES — Continued

Cemetery Trust Fund (Perpetual Care)

Co-op. Bank Paid Up Shares:		
10 Forest Hill	#614	2,000.00
10 Hyde Park	#1776	2,000.00
Savings Bank Accounts:		
Dedham Institute For Savings	#1586	16,168.00
Wildey Savings Bank	#169733	6,500.00
Brookline Savings Bank	#105782	1,450.00
Charlestown Savings Bank	#227562	11,000.00
Boston 5¢ Savings Bank	#1147096	10,000.00
Franklin Savings Bank	#199149	10,000.00
Charlestown Savings Bank	#853173	4,616.92
Union Savings Bank	#3100063	165,375.00
Natick 5¢ Savings Bank	#73059	14,500.00
Bay State Federal Savings & Loan	#31615	3,500.00
		$247,109.92

Stabilization Fund

Union Savings Bank	#N20160	466,932.35
Cohasset Savings Bank	#23952	17,428.25
Bay State Federal Savings & Loan	#31616	7,939.09
South Boston Savings Bank	#225049	11,386.22
	Total	$503,685.91
	Grand Total	$978,988.06

RETIREMENT FUND SECURITIES
January 1, 1975

American Tel. & Tel. Co.	2¾ due 1980	RX234	F&A	10,000.00
American Tel. & Tel. Co.	2¾ due 1980	RV41	F&A	5,000.00
American Tel. & Tel. Co.	2⅝ due 1986	RX110	J&J	10,000.00
American Tel. & Tel. Co.	2⅝ due 1986	RV30	J&J	5,000.00
American Tel. & Tel. Co.	2¾ due 1975	RB30546	A&O	10,000.00
American Tel. & Tel. Co.	2⅞ due 1987	RB1734	J&D	5,000.00
American Tel. & Tel. Co.	4¾ due 1998	R6512	J&D	10,000.00
American Tel. & Tel. Co.	4⅜ due 1985	R21698	A&D	45,000.00
Atchinson, Topeka & Santa Fe	4 due 1995	RB3166	A&O	5,000.00
Appalachian Electric Power	8½ due 1999	U5123	A&O	40,000.00
Baltimore Gas & Electric Co.	7 due 1998	RU787	J&D	30,000.00
Bell Telephone Co. of Pa.	3¾ due 1989	R636	F&A	20,000.00
California Electric Power	4½ due 1986	R98	A&O	5,000.00
Carolina Power & Light	4⅞ due 1990	R225	A&O	10,000.00

RETIREMENT FUND SECURITIES — Continued

Central Illinois Public Service	4¾ due 1989	R118	J&J	10,000.00
Chesapeake & Potomac Tel. Co.	4⅛ due 1993	R364	J&D	10,000.00
Cincinnati Gas & Electric	4⅛ due 1987	R299	M&N	10,000.00
Cincinnati Gas & Electric	7⅜ due 1999	RU14753	M&N	50,000.00
Cleveland Electric Illum. Co.	4⅜ due 1994	RB87	A&O	10,000.00
Cleveland Electric Illum. Co.	7⅛ due 1990	RB2288	J&J	40,000.00
Commonwealth Edison Co.	4¼ due 1987	R367	M&S	5,000.00
Commonwealth Edison Co.	3½ due 1986	R146	J&D	10,000.00
Commonwealth Edison Co.	6¾ due 1998	RU1253	J&J	35,000.00
Consolidated Edison	3⅝ due 1986	R1215	M&N	5,000.00
Consolidated Edison	4 due 1988	R2105	J&D	5,000.00
Delaware Power & Light	3⅞ due 1988	RV23	J&D	5,000.00
Duquesne Light Co.	3¾ due 1988	RU133	A&O	5,000.00
General Electric Co.	3½ due 1976	R7030	M&N	10,000.00
Illinois Bell Telephone Co.	4⅜ due 1994	RF1234	M&S	10,000.00
Kansas Gas & Electric Co.	8½ due 2000	RB1175	M&S	20,000.00
Metropolitan Edison Co.	5 due 1990	R89	M&N	10,000.00
Montana Power Co.	2⅞ due 1975	R154	A&O	5,000.00
Mountain States Tel. & Tel.	4⅜ due 1988	R1041	F&A	10,000.00
Mountain States Tel. & Tel.	4⅜ due 1988	R993	F&A	15,000.00
Nashville, Chat'n'ga & St. Louis	3 due 1986	R39	F&A	10,000.00
New Jersey Telephone Co.	6½ due 1978	NU4201	J&D	50,000.00
N.Y. Central & Hudson River (Penn Central)	3½ due 1997	RM8800-1-2-3-4	J&J	8,000.00
N.Y. Central & Hudson River (Penn Central)	3½ due 1997	RM9463-4-5 RX7509	J&J	10,000.00
New York Tel. & Tel. Co.	4⅛ due 1993	R1253	J&J	10,000.00
New York Tel. & Tel. Co.	4½ due 1991	R2295	M&N	15,000.00
Northern Pacific Prior Lien (Burlington Northern)	4 due 1997	R9654	J&J	10,000.00
Ohio Bell Telephone Co.	7½ due 2011	RY5786-7	A&O	50,000.00
Ohio Power Co.	3 due 1978	RV33	A&O	5,000.00
Pacific Gas & Electric	5 due 1991	R5624	J&D	10,000.00
Pacific Northwest Bell Tel.	8¾ due 2008	RV1893	J&D	30,000.00
Philadelphia Electric	4⅜ due 1986	R1081	J&D	10,000.00
Reading Co.	3⅛ due 1995	63393-63407	M&N	15,000.00
Southern Bell Tel. & Tel.	4⅜ due 1998	R957	M&S	5,000.00
Southern Bell Tel. & Tel.	4⅜ due 1998	R665	M&S	5,000.00
Southern Bell Tel. & Tel.	4⅜ due 2001	R434	A&O	20,000.00
Southern California Edison	4¼ due 1982	RH1511	F&A	5,000.00
Southwestern Bell Tel. Co.	8¼ due 2005	R54705	M&S	40,000.00
Southwestern Bell Tel. Co. Springfield Gas & Light Co.	7.95 due 1997	381	J&D	30,000.00
U.S. Steel Corp.	4½ due 1986	R4527	A&O	10,000.00
Wisconsin Telephone Co.	4½ due 1992	R773	J&J	10,000.00
World International Bank	8.15 due 1985			15,000.00
				863,000.00

BANK CERTIFICATES (2-3-4-5-7 Year)

Name of Bank	Cert. No.	Eff. Date	Exp. Date	%	Year	Amount
Boston 5¢ Savings	6-9311265	7-23-74	7-15-78	7½	4	40,000.00
Boston 5¢ Savings	4-9306612	8-10-73	8-18-77	7¼	4	30,000.00
Brookline Co-op.	A204	6-13-74	6-16-78	7½	4	30,000.00
Cambridge Savings	965783	8-29-73	9-10-77	7½	4	15,000.00
Canton Inst. for Sav.	1551	1-31-74	1-31-78	7¼	4	40,000.00
Charlestown Savings	75500892	8-09-73	8-15-77	7.60	4	40,000.00
Charlestown Savings	75500102	7-19-73	7-15-78	7.60	5	30,000.00
Concord Co-op.	2-9000973	8-22-73	8-31-77	7¼	4	16,000.00
Dorchester Savings	16-015741	8-29-73	9-15-77	7½	4	45,000.00
Fairhaven Inst. Sav.	2058-5001178	8-31-73	9-12-77	7¼	4	40,000.00
Fairhaven Inst. Sav.	2056-5001176	8-31-73	9-12-77	7¼	4	15,000.00
Fairhaven Inst. Sav.	2057-5001177	8-31-73	9-12-77	7¼	4	10,000.00
Greenfield Co-op.	7000028	8-30-73	8-30-77	7½	4	10,000.00
Home Savings	01-750198	8-07-73	8-10-80	7½	7	30,000.00
Hyannis Co-op.	7400293	8-20-73	9-18-77	7	4	16,000.00
Mayflower Co-op.	750000-61	8-21-73	8-16-77	7½	4	12,000.00
Melrose Savings	75-020262	9-11-73	10-15-77	7¼	4	20,000.00
Milton Savings	74000078	8-03-73	8-31-78	7¼	5	30,000.00
Milton Savings	74000667	10-01-73	10-31-78	7¼	5	30,000.00
Milton Savings	74000079	8-03-73	8-31-78	7¼	5	20,000.00
Newton Co-op.	73-100055	9-25-73	6-30-77	6¾	4	8,000.00
Newton Savings	5-726331	10-04-73	11-13-78	8	5	40,000.00
Newton Savings	852396	8-24-73	7-11-77	6¾	4	40,000.00
Norwood Co-op.	720029-6	10-02-73	10-03-78	7½	5	80,000.00
Provident Inst. Sav.	74-003080	8-06-73	8-05-80	7½	7	40,000.00
Provident Inst. Sav.	73000006	7-13-73	8-05-76	6¾	3	30,000.00
Saugus Co-op.	900064-7	9-28-73	9-30-77	7¼	4	8,000.00
Stoneham Co-op.	01100057-7	8-13-73	8-09-77	7¼	4	2,000.00
Union Warren Sav.	33031177	8-29-73	9-10-77	7¼	4	100,000.00
Walpole Co-op.	74-16	9-04-73	11- -77	7½	4	48,000.00
Walpole Co-op.	74-93	5-15-74	5-30-78	7½	4	52,000.00
Westfield Co-op.	145-N	8-20-73	8-20-77	7½	4	16,000.00
Weymouth Savings	74-000121	8-30-73	9-15-77	7¼	4	15,000.00
Work'man's Co-op.	88004304	12-17-73	12-18-78	7½	5	25,000.00
						$1,023,000.00

SAVINGS BANK REGULAR ACCOUNTS

Union Warren Savings	(Regular Account)	3042231	$108,000.00
Porvident Inst. for Savings	(Regular Account)	845722	10,000.00
			$118,000.00

BANK STOCKS — JANUARY 1, 1975

State St. Bank & Financial Corp.	200 Shares	10391	8,275.00
State St. Bank & Financial Corp.	200 Shares	4677	8,300.00
State St. Bank & Financial Corp.	375 Shares	34436	9,937.50
State St. Bank & Financial Corp.	204 Shares		4,998.00

BANK STOCKS—Continued

New England Merchants Boston	200 Shares	33580	4,550.00
New England Merchants Boston	200 Shares	U5174-U5175	5,375.00
New England Merchants Boston	1000 Shares		19,125.60
New England Merchants Boston	660 Shares	U22044	9,982.50
Shawmut Association Inc.	100 Shares	42336	4,908.25
Shawmut Association Inc.	100 Shares	43946	5,087.50
Shawmut Association Inc.	150 Shares	67122	5,081.25
Shawmut Association Inc.	165 Shares		4,991.25
First National Bank of Boston	100 Shares	522576	
	100 Shares	BC10849	6,260.20
First National Bank of Boston	100 Shares	527271	
	100 Shares	BC10649	6,887.50
First National Bank of Boston	900 Shares	BM20419	25,295.19
First National Bank of Boston	200 Shares	BM20393	5,394.26
			$134,449.00

UNITED STATES BONDS AND TREASURY NOTES

U.S. Treasury Bonds	4¼ due 1975-85	18222B	M&N	10,000.00
U.S. Treasury Bonds	4¼ due 1985	7487H-7488J	M&N	20,000.00
U.S. Treasury Bonds	4 due 1980	R12618	F&A	10,000.00
U.S. Treasury Bonds	4 due 1980	R12619	F&A	10,000.00
U.S. Treasury Bonds	4 due 1980	R6685	F&A	5,000.00
U.S. Treasury Bonds	6⅜ due 1984	4460-64	F&A	50,000.00
U.S. Treasury Bonds	6¾ due 1993	2183-86	F&A	50,000.00
U.S. Treasury Bonds	7 due 1998	2059K-2060L-2061A-2062B-2063C	M&N	50,000.00
U.S. Treasury Notes	6¼ due 1976	R-2029-2697-2698	F&A	25,000.00
U.S. Treasury Notes	6½ due 1976	R2303-7	F&A	50,000.00
U.S. Treasury Notes	6⅞ due 1980	5875-9	M&N	50,000.00
U.S. Treasury Notes	7 due 1981	1467-71	F&A	50,000.00
U.S. Treasury Notes	5¾ due 1975	R2616-4845-4846-32083-32359-32360-32353-32354	Feb.	75,000.00
				$ 455,000.00
		Total		$2,593,449.00
Norfolk County Trust Co.				100.00
		GRAND TOTAL		$2,593,549.00

ZONING BOARD OF APPEAL—Seated left to right: Joseph J. Randall, *Chairman;* George M. Eysie and George S. Williamson. Standing left to right: Joan M. Geraghty, *Clerk;* Edmund Mulvehill, *Associate Member;* and Emilie Moses, *Associate Member*. Missing from photo: Joseph R. Olshan, *Associate Member*.

DEPARTMENTAL

REPORTS

REPORT OF THE SELECTMEN FOR THE YEAR 1974

Joseph W. Wall 35 Azalea Drive	1975
Charles L. Rich 67 Beech Street	1976
John F. Lydon 38 Press Avenue	1975
William F. Butters 354 Nichols Street	1977
Joseph F. Curran 77 Hickory Road	1977

Organization

Joseph W. Wall, Chairman
Ruth E. McCann, Clerk

The regular meetings of the Board of Selectmen are held in the Selectmen's Room, Norwood Memorial Municipal Building, on Tuesdays at 7:30 p.m.

During the past year the Town was faced with a number of challenges for which solutions needed to be found.

James F. Curran was chosen to be Chief of the Norwood Police Department. He replaced James M. Murphy who before his untimely death served Norwood with great dedication and integrity as Patrolman, Sergeant, Lieutenant and Chief.

To help combat the rise in crime, Norwood secured three additional patrol cars and added six men to the Police Department. A general upgrading of weapons and ammunition was undertaken. Norwood has become eligible to secure 90% Federal Funding of a new Ultra-High Frequency Radio system to replace the Police Department's aging equipment. The new system will allow instantaneous communication with two dozen Greater Boston Police Council Members in the Boston area. Norwood Police Officers continue to upgrade their professional capabilities. In-service training programs are conducted on a regular basis. Over twenty officers are now enrolled in Northeastern University Police Programs.

During the past year Norwood was chosen by Massachusetts to serve as a Model City for Highway Safety Programs. This could result in Norwood being eligible to obtain more than $100,000.00 in State Funds to improve Traffic Safety. The Police Department Safety Program was expanded to include a new Bicycle Training Program in the Norwood School System. Norwood utilized Federal Funds to reconstruct a section of Railroad Avenue. The Town is continuously moving ahead under the

TOPICS Program to utilize State and Federal Funds to reconstruct the Everett Street High Bridge.

The Norwood Fire Department assumed responsibility for the operation of the Town Ambulance. Under the Emergency Medical Training Program conducted by the Norwood Hospital, members of the Fire Department were able to upgrade their technical training. Changes in State Law required the Fire Department to conduct additional inspections of buildings. The Department continued its program of providing Fire Protection Classes for the Norwood School System.

The Norwood Recreation Department initiated a new program to provide recreational opportunities for handicappde children. Arts, Crafts, and Swimming Programs were developed to help these less fortunate children. Norwood was chosen to host the New England Weightlifting Competition. The Recreation Department for the first time entered an entire Boxing Team in the Golden Gloves Championship Contest. We continue to seek Federal Conservation Funds for the purpose of the Endean property as a further step in the development of the Norwood Conservation Master Plan.

To improve cooperation, Norwood's Youth Commission organized periodic meetings with all Norwood's Human Service Operations. It is hoped this approach will result in better service in these areas. The Commission instituted a "Rent-A-Kid-Program" and helped administer twenty-eight (28) students on a Summer Employment Program.

Norwood Council on Aging was successful in obtaining School Department approval and filing of an application for a hot lunch program at neighborhood schools. To help Senior Citizens improve their health and reduce their medical bills, free Eye, Ear, Nose and Throat Clinics were conducted, and periodic Blood Pressure Tests were given. The Drop-In Center and Senior Citizen Bus continued to operate and a new Free Shopping Bus Program was adopted. Two highlights of the Council were the Rotary Picnic and the Annual Senior Citizens' Ball.

Career employee Nicholas Joseph was appointed to direct the operation of the Public Works Department. An eight-inch water main was constructed on Shaw Street to improve water service in the area. The Public Works Department was reorganized to include the Cemetery Department under its jurisdiction. A Parks Department was developed by the Public Works Department to help improve maintenance of our parks and playgrounds.

A Water Survey and follow-up corrective action taken by the Department of Public Works to stop water leaks resulted in Norwood reducing its water consumption by approximately 1,000,000 gallons a day. We can now help conserve our precious water resources and offset the Metropolitan District Commission's newest water rate increase without having to increase our water rates. We continued taking action to retain control of Buckmaster Pond. The Board is also evaluating ways to utilize our water resources in the Ellis Well Field area.

Norwood continued to fight Boston Edison's electric light rate increase. An Assistant Superintendent, Malcolm McDonald, and an Office Manager, James F. Foley, were appointed to improve the operation of our Light Department.

Norwood secured a Workmen's Compensation Administration Agency to supervise the operation of Workmen's Compensation claims. During the first six (6) months' experience with the new program, Workmen's Compensation claims were reduced from $25,000 to $8,000.

Norwood Veterans' Services Department had an increased demand for its services in 1974. The Department helped veterans apply for educational benefits and job retraining programs. Elderly veterans and their families were assisted to apply for Federally subsidized programs. In spite of the increased demand for its service, the operating expenses of the department were reduced.

To help unemployed individuals, Norwood undertook sponsorship as Sub-Grantee and Fiscal Agent of the Federally-Funded Norwood C.E.T.A. Consortium under whose direction all Manpower Programs in a fifteen-town area are run. The Consortium's original Federal Grant of some $750,000 has about doubled with both Youth and Adult Public Service Employment Programs receiving increasing emphasis as the economy deteriorated at the close of 1974. Norwood, as the largest town in the Consortium, has become a substantial beneficiary of the C.E.T.A. program. During 1974 Norwood received federal funds to provide employment for approximately sixty (60) disadvantaged youths in summer employment positions and twenty (20) youths in after-school programs.

Working under the direction of the Board of Selectmen, Assistant Town Manager Bernard Cooper discovered that Norwood had been short-changed by the Federal Government in Revenue Sharing Funds. Norwood received over $200,000 in additional Revenue Sharing Funds as a result of this discovery in 1974. Norwood's fiscal position continues strong. We now have over $3,000,000 certified as Free Cash and more than $600,000 in our Stabilization Fund. Norwood presently has the lowest Tax Rate in Norfolk County.

The following licenses were issued during 1974:

LICENSES

Common Victualler:

American Lunch, Inc., 1212 Washington Street
Bergson Ice Cream & Food Shops, Inc., 450 Walpole Street
Bunny's Cafe, Inc. dba George's Place, 1137 Washington Street
Cafe Venice, Inc., 1084-1088 Washington Street
Clark Pharmacy Corp., 500 Washington Street
Clubcar (Norwood Club Car, Inc.), 31 Providence Highway
Colombo's Sandwich Shop, 1023 Washington Street
Colonial Coffee Shop, 1145 Washington Street
Concannon's Village, 60 Lenox Street

Dandy Donut, 528 Washington Street
Day Drug Company, 702 Washington Street
Dealer's Cafe, Inc., 1112 Washington Street
Dip 'n Sip, 20 Broadway
Dundulis Lunch, Inc., 1118 Washington Street
Dunkin' Donuts, 141 Nahatan Street
First Norwood Business Men's Club, Inc., 46 Day Street
Friendly Ice Cream Corp., 130 Nahatan Street
Guild Square Pharmacy, 734 Washington Street
Harp & Bard of Norwood, Inc., 475 Providence Highway
Headquarters Cafe, Inc., 1053 Washington Street
Homestyle, 1064 Washington Street
Honolulu Restaurant II, Inc., 951 Providence Highway
Irish Heaven, Inc., 198 Central Street
Iron Horse Corp., 776 Providence Highway
Jennie's Restaurant, 1132 Washington Street
Johnson Foods, 41 Providence Highway
Justin's, 615 Washington Street
Ken's Restaurant, 952 Providence Highway
Lewis Restaurant & Grille, Inc., 92 Central Street
Lum's, 1381 Providence Highway
Mal's Bargain Center, Inc., 991 Providence Highway
McDonald's of Norwood, Mass., Inc., 24 Broadway
Mug 'N Muffin, 716 Washington Street
Norwood Cafe, Inc., 175-179 Railroad Avenue
Norwood Delicatessen, 640 Washington Street
Norwood Hospital Coffee Shop, 792 Washington Street
Norwood House of Pizza, 711 Washington Street
Olde Colonial Cafe, Inc., 33 Savin Avenue
Ponderosa Lounge, 1098 Washington Street
Roll-Land, Inc., 942 Providence Highway
Royal Pizza, 1001 Providence Highway
Santoro's Sub-Villa, 119 Central Street
Town Square Diner, 164 Nahatan Street
Village Inn, 32 Guild Street
Whitey's Variety Store, 39 Chapel Street

Live Music & Entertainment - Weekdays:

Clubcar (Norwood Club Car, Inc.), 31 Providence Highway
Concannon's Village, 60 Lenox Street
Harp & Bard of Norwood, Inc., 475 Providence Highway
Iron Horse Corp., 776 Providence Highway
Roll-Land, Inc., 942 Providence Highway
Village Inn, 32 Guild Street

Automatic Amusement Device:

American Lunch, Inc., 1212 Washington Street
Bunny's Cafe, Inc. dba George's Place, 1137 Washington Street
Headquarters Cafe, 1053 Washington Street

Norwood Cafe, Inc., 175 Railroad Avenue
Ponderosa Lounge, 1098 Washington Street
Roll-Land, Inc., 942 Providence Highway
Veterans of Foreign Wars, 193 Dean Street
Wiggin Airways, Inc., Access Road
Workmen's Hall of Norwood, Inc., 99½ Wilson Street

Roller Skating:
Roll-Land, Inc., 942 Providence Highway

Taxi Licenses:
Bob's Taxi (Robert Armour), 648 Washington Street
Norwood Taxi, Inc. (Thomas E. Narbut), 512 Washington Street

Lodging House:
Hansen & Donahue, Inc., 98-100 Vernon Street
Mary Oliver, 16 Rosemary Street
Stanley B. Pierce, 24 Linden Street
Camille Salvatorelli (Mrs.), 465 Washington Street

Innholder:
Cynthia L. MacKenzie, 220 Nahatan Street
Village Inn, 32 Guild Street

Bowling Alleys & Pool Tables:
Dealer's Cafe, 1112 Washington Street
Norwood Sport Center, Inc., 65 Cottage Street

Employment Agency:
Lillian Gillis, 30 Walpole Street
Suburban Girl Inc., 661 Washington Street

Junk and Second Hand Articles:
Guido Bernasconi, 198 Union Street
John E. Correia, 1182 Washington Street
Farnham's Music Shop (Daniel E. Fata), 850 Washington Street
John T. Kiely, 10 Chapel Street

Public Amusement:
Norwood Cinema I & II, 109 Central Street
Norwood Sport Center, Inc., 65 Cottage Street
Roll-Land, Inc., 960 Providence Highway

Public Auctioneer's License:
B. C. J. Sales & Rental Company, 932 Washington Street (Rear)
Raymond A. Cormier, 11 Heather Drive
John E. Correia, 10 Concord Avenue
William G. Dunn, 50 Emerson Drive
George M. Eysie, 260 Sumner Street
Ivan S. Fleischman, 338 Railroad Avenue
Thomas J. Foley, 719 Washington Street

MOTOR VEHICLE LICENSES

Class I:

Herb Anderson Volkswagen, Inc., 1210 Providence Highway
Boch Oldsmobile, Inc., 1201 Providence Highway
Boch Rambler Inc., 859 Providence Highway
Boch Subaru, 866 Providence Highway
Central Motors Inc. of Norwood, 56 Providence Highway
Tom Connelly Pontiac, Inc., 70 Providence Highway
Eastern Industrial Handling Co., Inc., 44 Industrial Way
Mac-Moran Chevrolet Inc., 391 Providence Highway
Jack Madden Ford Sales, Inc., 825 Providence Highway
N. M. C. Inc., dba Norwood Mazda, 105 Providence Highway
Norwood Automobile Co., 700 Providence Highway
Norwood Buick Co., Inc., 401 Providence Highway
Norwood Dodge, Inc., 441 Providence Highway
Norwood Toyota Inc., 859 Providence Highway
Sansone Motors, Inc., 109 Broadway

Class II:

Dean Street Auto Sales, Inc., 999 Washington Street
Eck's Auto Sales, 1081 Pleasant Street
Free-Way Motors, 1150 Providence Highway
Hayes & Wall Garage, 990 Washington Street
La Plata Motors, 1220 Washington Street
Mackies Auto Body, Rear 1401 Providence Highway
Pleasant Motors, Inc., 900 Pleasant Street
Route 1 Auto Sales, Inc., 451 Providence Highway
Walpole Street Garage 451 Walpole Street

Class III:

Neponset Auto Parts (Michael J. O'Leary), 580 Pleasant Street

LIQUOR LICENSES

Retail Package Store - All Alcoholic Beverages - Fee $500.00

Olga A. and Helen J. Abdallah, 1041-1043 Washington Street
Balboni's Package Store, Inc., 898 Washington Street
Guild Wines & Liquors, Inc., 426 Walpole Street (Norwood Plaza)
Norwood Malt Co., dba Broadway Package Store, 60 Broadway
Norwood Wines & Liquors, Inc., 140 Nahatan Street
Shurfine Market, Inc.,448 Nahatan Street
South Norwood Pharmacy, Inc., 999 Providence Highway

Retail Package Store - Wines and Malt Beverages - Fee $300.00

C. F. M. #907, Inc., 492 Walpole Street
Farioli's Market, 68 Walnut Avenue
Vivian Grignon, 201 East Cross Street
Gulla's, Inc., 1032 Washington Street
King's Market, 1028 Washington Street

Drug Store - All Alcoholic Beverages - Fee $300.00

Clark's Pharmacy Corp., 500 Washington Street

Restaurants - All Alcoholic Beverages - Fee $500.00

American Lunch, Inc., 1212 Washington Street
Bunny's Cafe, Inc., dba George's Place, 1137 Washington Street
Cafe Venice, Inc. of Norwood, 1084-1088 Washington Street
Dealer's Cafe, Inc., 1112-1112A Washington Street
Dundulis Lunch, Inc., 1118 Washington Street
First Norwood Business Men's Club, Inc., 46 Day Street
Harp & Bard of Norwood, Inc., 475 Providence Highway
Honolulu Restaurant II, Inc., 951 Providence Highway
Irish Heaven, Inc., 198 Central Street
Irish Heaven, Inc., dba Concannon's Village, 60 Lenox Street
Iron Horse Corporation, 776 Providence Highway
Joanne Kelly, Inc., dba Headquarters Cafe, 1053 Washington Street
Lewis Restaurant and Grille, Inc., 92 Central Street
Norwood Cafe, Inc., 175 and 179 Railroad Avenue
Norwood Club Car, Inc., dba Clubcar, 31 Providence Highway
Olde Colonial Cafe, Inc., 33 Savin Avenue
Sports Tap, Inc., dba Ponderosa Lounge, 1098 Washington Street

Restaurant - Wines and Malt Beverages - Fee $300.00

Mur-Mah Corp., dba Lums, 1381 Providence Highway

Innholder - All Alcoholic Beverages - Fee $500.00

LaRosa Corporation dba The Village Inn, 32 Guild Street

Clubs - All Alcoholic Beverages - Fee $400.00

Norwood Legion Building Corp., Post #70, 37 Chapel Street
Norwood Lithuanian-American Citizens Assn., Inc., 13 St. George Ave.
Norwood Lodge B.P.O. Elks #1124, 152 Winslow Avenue
Veterans of Foreign Wars Building Assn., Post #2452, 193 Dean St.
Workmen's Hall of Norwood, Inc., 99½ Wilson Street

Respectfully submitted,

JOSEPH W. WALL, Chairman
CHARLES L. RICH
JOHN F. LYDON
WILLIAM F. BUTTERS
JOSEPH F. CURRAN

LIST OF PERSONS QUALIFIED FOR JURY SERVICE (INHABITANTS OF THE TOWN OF NORWOOD) AS PREPARED BY THE BOARD OF SELECTMEN ON JULY 1, 1974

Name	Residence	Business or Occupation and Address of Employer or Business
		A
Adams, Richard L.	12 Greenleaf Rd.	Program Mgr. Polaroid Corp., 549 Tech Sq., Cambridge, Mass.
Aldrich, Edgar R.	530 Walpole St.	Mechanical Engineer. Raytheon Mfg. Co., Post Rd., Wayland
Andrea, Alexander J.	104 Codman Rd.	Senior Accountant. Employers Commercial Union Companies
Arouchon, Charles G.	105 Fales Ave.	Mech. Design Engr. American Science & Engineering
Ayer, Helen J.	117 Winslow Ave.	Housewife. Husb. Electronic Tech. Harvard University
Ayer, Howard C.	117 Winslow Ave.	Electronics Tech. Harvard School of Public Health, 665 Huntington Ave., Boston, Mass.
		B
Baker, John V	43 Arnold Rd.	Mgr. of Engineering Support, Polaroid Corp., 103 Fourth Ave., Waltham, Mass.
Barnes, James F.	7 Douglas Ave.	Maintenance Foreman. Bird & Son Inc., East Walpole, Mass.
Barnes, Rita M.	90 Codman Rd.	IBM Batch Control Clerk, American Girl Shoe, 10 American Dr., Norwood. Husb. Foreman. Boston Naval Shipyard
Barnicle, John G.	19 Woodland Rd.	Engineer. N.E. Tel. Co., 101 Huntintgon Ave., Boston, Mass.
Barry, John J. Jr.	31 Hillshire Lane	Installer-Repairman. N.E. Tel. Co., 41 Belvidere St., Boston, MA.
Bartkiewicz, Ronald J.	23 Manchester Rd.	Installer. N.E. Tel. Co., 387 Washington St., Dedham, Mass.
Bernstein, Harry S.	504 Bahama Dr.	Controller. J. Baker Inc., 65 Sprague St., Readville, Mass.
Berube, Joseph R.	571 Pleasant St.	Design Draftsman. Pneumatic Scale Corp., Newport Ave., No. Quincy, Mass.
Blanchot, Frances L.	226 Vernon St.	Retired. Trusts and Estates, The First National Bank of Boston, Federal St., Boston
Blasenak, Walter A.	28 Nottingham Dr.	Retired. General Manager, Town of Norwood

Boyd, Randall T. Jr.	21 Longfellow Rd.	Staff Engineer. M.I.T. Draper Laboratory, 68 Albany St., Cambridge, Mass.
Brabazon, Edward R.	801 Coventry Lane	Terminal Mgr. Bowman Trans. Co., 32 Chesterton St., Boston
Bradley, Francis J.	20 Birch Rd.	Equip. Engineer. N.E. Tel. Co., 350 Cochituate Rd., Framingham
Bradley, Michael F.	20 Birch Rd.	Unemployed.
Breen, John	11 Hillcrest Rd.	P.B.X. Installation Foreman. N.E. Tel. Co., 50 Oliver St., Boston
Breen, William F.	39 Lynwood Dr.	Research Mech. Tech., Charles Stark Draper Lab. Inc., 224 Albany St., Cambridge, Mass.
Bremer, Mae L.	18 Mylod St.	Housewife. Husb. Senior Editor, Ginn and Co., 191 Spring St., Lexington, Mass.
Brickley, Stephen F.	54 Ellis Ave.	Sales Engineer. Westinghous Elec., Co., 800 Boylston St., Boston
Brown, Charles S.	118 Lane Dr.	Computer System Design Analyst. National Shawmut Bank, 40 Water Street, Boston, Mass.
Browne, Paul G.	73 Crestwood Circle	Supervisor. U.S. Postal Service, Boston, Mass.
Burdick, Wendell S.	15 Hampden Dr.	Project Mgr. Stone & Webster Engineering Corp., 2325 Franklin St., Boston, Mass.
Burdon, Derek	Garden Pkwy.	Manufacturing Eng. Section Mgr. Polarioid Corp., 1 Upland Rd., Norwood, Mass.
Butters, Phyllis P.	354 Nichols St.	Housewife. Husb. Store Mgr., 999 Providence Hgwy., Norwood
C		
Caccavaro, Louis J.	53 Neponset St.	President. International Boat Co. Inc., 1217 Hyde Park Avenue, Hyde Park, Mass.
Caccavaro, Mary T.	53 Neponset St.	Husb. President, International Boat Co. Inc., 1217 Hyde Park Ave., Hyde Park, Mass.
Carlson, Gunnar E.	71 Cypress St.	Retired. Compositor, Plimpton Press, Norwood
Carver, Robert G.	64 Oak Rd.	Cable Man. Boston Edison, 1165 Massachusetts Ave., Dorchester
Cavanaugh, John J.	235 Railroad Ave.	Retired. Sales Mgr. Hollingsworth & Vose Co., East Walpole, MA.
Chute, Nelson R.	96 Hillcrest Rd.	Engineering Supervisor. Bird Machine Co., So. Walpole, Mass.
Cisternelli, Guido J.	783 Neponset St.	Supervisor of Warehouse. Foxboro Co., Foxboro, Mass.
Clougher, Timothy F. Jr.	157 Rock St.	Postal Clerk. U.S. Postal Service, Needham, Mass.

Name	Residence	Business or Occupation and Address of Employer or Business
Collins, Bernard C.	116 Richland Rd.	Manager. John Hancock Ins. Co., 200 Berkely St., Boston, Mass.
Collins, Mary Agnes	116 Richland Rd.	Clerk, Norwood Hospital. Husb. Mgr. Hancock Ins. Co.
Connell, William E.	75 Cameron Rd.	Bus Operator. M.B.T.A., 500 Arborway, Jamaica Plain, Mass.
Connolly, Nora V.	68 Cypress St.	Horticultural Worker. Winslow Nurseries, Great Plain Ave., Needham. Husb. Truck Driver, William S. Connolly Trucking, Norwood, Mass.
Costello, Robert W.	36 Press Ave.	#5 Crossbar Switchman. N.E. Tel. & Tel., 85 Vernon St., Norwood
Coté, Peter F.	15 Summit Ave.	Associate Engineer. N.E. Tel. Engineering Headquarters, 350 Cochituate Rd., Framingham, Mass.
Cotter, William L.	20 Surrey Rd.	Toll Service Assigned. N.E. Tel. Co., 350 Cochituate Rd., Framingham, Mass.
Cunningham, Bruce A.	72 Yarmouth Rd.	Salesman. Manufacturer's Life Insurance Co., 1 Washington Mall, Boston, Mass.
		D
DeFlaminis, Amedio	584 Neponset St.	Retired. Formerly Foreman Bird & Son, E. Walpole, Mass.
DeLuca, Benedetto J.	52 Countryside Lane	Tire Salesman. Sears Roebuck and Co., Dedham, Mass.
Denekamp, Robert J.	137 Vernon St.	Central Office Repairman. N.E. Tel. Co., 387 Washington St., Dedham, Mass.
DeNormandie, Robert H.	385 Winter St.	Maintenance Man. Boston Edison Co., 800 Boylston St., Boston
Denzer, Cornelius B.	101 Albemarle Rd .	Field Sales Mgr. RCA Service Co., 1330 Boylston St., Chestnut Hill
Devine, Barbara P.	23 Monroe St.	Telephone Operator. N.E. Tel. Co.
Dole, John V. Jr.	30 Orchard Lane	Engineer. N.E. Tel. Co., 185 Franklin St., Boston
Donlan, James T.	67 Lane Dr.	Security Officer, John Hancock Ins. Co., Boston
Donovan, Francis M.	536 Nahatan St.	Hydro-Pulper Operator. Hollingsworth & Vose Co., East Walpole
Doucette, Robert F.	39 Elliot St.	Bus Driver. MBTA, 500 Arborway, Jamaica Plain, Mass.
Dowd, Francis S.	55 David Terrace, Apt. #4	Customer Engineer Computer & Electronics — Regional Mgr. ITT, DESD East Union Ave., East Rutherford, N.J.

Driscoll, John T.	52 Audubon Rd.	Toll Service Assigner. N.E. Tel. Co., 350 Cochituate Rd., Framingham, Mass.
Dubois, Roland P.	117 Rock St.	Retired. Maintenance. F.M.A.C., 1151 Prov. Hgwy., Norwood
		E
Early, Arthur J.	589 Nahatan St.	Shipper. Codex Book Co., 74 Broadway, Norwood, Mass.
Elias, Arthur M.	63 Devon Rd.	District Mgr. Ideal Shoe Co., 3175 J.F.K. Blvd., Philadelphia, Pa.
		F
Fahey, John F.	232 Ridgewood Dr.	Area Mgr. Amstar Corp., 425 Medford St., Charlestown, Mass.
Fanning, Patricia J.	145 Walpole St.	Clerk Typist. Dr. Philip O. Coakley, Supt. of Schools, P.O. Box 67, Norwood, Mass.
Farioli, Peter J.	492 Washington St.	Retired. Formerly Farioli's Market, 68 Walnut Ave., Norwood
Favaleron, John F.	12 St. Catherine's Rd.	Vice Pres. & Commercial Loan Officer. First County National Bank, 90 Main St., Brockton, Ma.
Fitzpatrick, Robert Gerard	751 Lansdowne Way	Hot Stick Lineman. Boston Edison Co.
Flaherty, Joheph P.	23 Inverness Rd.	Vice Pres. Investment Companies Serv. Corp., 99 High St., Boston
Fleury, Jean M.	67 Meadow St.	Housewife. Husb. Foreman. N.E. Tel. & Tel., Boston, Mass.
Folan, Catherine A.	8 Warren St.	Cashier — Comm. Clerk. N.E. Tel. & Tel., 618 High St., Dedham
Fox, Gerald K.	751 Lansdowne Way	Hot Stick Leader Lineman. Boston Edison Co., Main St., Walpole
Frazer, Margaret	136 Ellis Ave.	Retired. Cable Assembly, Raytheon Co., Norwood, Mass.
Fuller, Donald H.	797 Neponset St.	Self-Employed. Mechanical Engineer. 797 Neponset St., Norwood
Gagnon, Conrad J.	7 McKinley Rd.	Mgr. Metalized Prod. Div., King-Seeley Thermos Co., Winchester
Galle, William	9 Upton Ave.	Security Systems — Foreman. American District Telegraph Co., 155 Ave., N.Y.
Gardner, William E.	12 Windsor Rd.	Platers Tec. Raytheon Co., Waltham, Mass.
Garrity, John J.	28 Fourth St.	Testman. N.E. Tel. & Tel., Rear 850 Providence Hgwy., Dedham
Gately, Veronica Alice	103 Cottage St.	Homemaker. Husb. Asst. Per. Postal Service, Fed. Bldg, Boston
Geraghty, Edward J.	48 Beech St.	Retired. Bird & Son, Inc., East Walpole, Mass.
Glebus, Elizabeth S.	383 Washington St.	Husband — Welder — Sheet Metal Mechanic, Bird & Son, Inc., East Walpole, Mass.

Name	Residence	Business or Occupation and Address of Employer or Business
Goggin, John J.	153 Walnut Ave.	Draftman. Boston Edison Co., 1165 Mass. Ave., Roxbury, Mass.
Gookin, Paul F.	35 Mountain Ave.	Installer. Boston Edison Co., 1165 Mass. Ave., Boston, Mass.
Grasso, Anthony	16 Greenleaf Rd.	Route Driver. Leo Minahan, Stattion St., Brookline, Mass.
Greene, Brownie E.	118 Sumner St.	Quality Assurance Asst., Bird Machine Inc., So. Walpole
Green, Joseph Edward	52 Austin St.	Asst. Manager. Medi-Mart Drug Store, 393 D Street, Boston
Greer, James H.	81 Pellana Rd.	Leader Lineman. Boston Edison Co., Calvery St., Waltham, MA.
Grim, John N.	302 Nichols St.	Facilities Engr. Mass. Turnpike Auth., 668 South Ave., Weston
Guba, Theodore F.	751 Lansdowne Way	Camera Man. Typographic House, 61 Melcher St., Boston, MA.
		H
Hannaford, Jane R.	199 Walpole St.	Station Assigner, N.E. Tel. & Tel., Rear 882 Providence Highway, Dedham, Mass.
Hargedon, Paul D.	24 Sunnyside Rd.	Lineman. Boston Edison Co., Main Street, Walpole, Mass.
Harrington, James Joseph	144 Walnut Ave.	Toll Test. N.E. Tel. Co., 85 Vernon St., Norwood Mass.
Hartshorn, Lewis E.	73 Monroe St.	Elevator Operator. William Carter Co., Needham Heights, Mass.
Hentschel, Henry F.	78 Highland St.	Retired. Owner of Walpole St. Garage, 451 Walpole St., Norwood
Hilchey, Lester M.	35 Harrow Rd.	Director of Insurance. Eastern Gas & Fuel Associates, 2900 Prudential Tower, Boston
Howe, Patrick Francis	351 Engamore Lane Apt. T-4	Central Office Repairman. N.E. Tel. & Tel. Co., 85 Vernon St., Norwood, Mass.
Hucksam, John R.	89 Fulton St.	Installer. N.E. Tel., 887 R Providence Hgwy., Dedham, Mass.
Hunt, Robert C.	245 Sumner St.	Corporate Chief Accountant, Mammoth Mart Inc., 321 Manley St., West Bridgewater, Mass.
Hunt, Warren L.	54 Maple St.	Retired. Helper in Cover Making Dept., Plimpton Press, Norwood
		I
Iantosca, Frank O.	43 Westover Pkwy.	Manager. Millipore Corp., Ashby Rd., Bedford, Mass.

		J
Jaffe, Melvin P.	15 Leyton Rd.	Financial Vice-Pres. Associated Retailers, Inc., 5 Boylston Pl., Boston, Mass.
Johnson, Roy A.	728 Pleasant St.	Inspector. General Motors Corp. Western Ave., Framingham, Ma.
		K
Kalliel, John N.	610A Bahama Dr.	Folding Machine Operator. Halliday Lithograph, Plimpton, Mass.
Kelleher, Vincent F.	18 Richland Rd.	Foreman Sheet Metal Worker. Park & Davis Co., 1803 Dorchester Ave., Dorchester, Mass.
Kelley, Henry F.	143 Cameron Rd.	Driver, Clerk. Boston & Maine Corp., Washington St., Somerville
Kennedy, Richard F.	102 Westview Dr.	Service Foreman. N.E. Tel. Co.
Kennian, Richard	238 Rock St., Apt. c-9	Systems Analyst. Foxboro Co., E. Bridgewater, Mass.
Kern, Clement R.	3 Inverness Rd.	Street Car Operator. M.B.T.A., 500 Arborway, Jamaica Plain, Ma.
Kramer, Henry A.	7 Savin Ave.	Retired. Automotive Mechanic, Standard Auto Gear Co.
Kranefuss, Kenneth M.	30 Bornwood Dr.	Engineer. Honeywell Info. Systems, 200 Merrimack St., Lawrence
		L
Langley, John E.	87 Countryside Lane	Business Relocation Officer. Boston Redevelopment Authority, City Hall, Boston, Mass.
Lanzilla, Eugene E.	31 Columbine Rd.	Personnel Staff Supervisor. N.E. Tel. Co., 1690 Main St., Brockton
Larson, Carl R.	39 Cottage St.	Retired. Banking-Assistant Mgr. Norfolk County Trust Co., Brookline, Mass.
Lauer, Robert H.	221 Vernon St.	Design Structural Engineer, Hayden, Harding & Buchanan, Inc., 1340 Soldiers Field Road, Boston
Leonard, James G.	20 Ash Rd.	Executive Housekeeper, Union Hospital, Lynnfield St., Lynn, Ma.
Lewis, Julia A.	1000 Washington St.	Retired. Secretary. Bird & Son, Inc., East Walpole, Mass.
Lexner, William	84 Cameron Rd.	Production Expediter (Clerk). Westinghouse, Damon St., Hyde Park, Mass.
Libby, William R.	34 Hickory Rd.	Mechanical Assembler. Vacuum Systems & Equip., 160 Charlemont St., Newton Highlands, Mass.
Liddy, Gerard Thomas	67 Spruce Rd.	Federal Credit Union Examiner. National Credit Union Admin., 125 Lincoln St., Boston, Mass.

Name	Residence	Business or Occupation and Address of Employer or Business
Lowe, Grover A.	105 Cedar St.	Body Shop Mgr., Herb Anderson V.W., 1210 Prov. Hgwy., Norwood
		M
MacDonald, Wallace V.	97 Maple St.	Part-time Salesman. Orent Bros., Washington St., Norwood
Mahoney, James P. Jr.	104 Pleasant St.	Cable Splicer. N.E. Tel. Co., 1520 River St., Hyde Park, Mass.
Manchester, William F.	315 Neponset St. Apt. 23	Custodian. Needham School Dept., Needham, Mass.
Marden, Albert H.	85 Jacobsen Dr.	Multilith Operator. Projectionist. Norwood Hospital, 800 Washington St., Norwood, Mass.
Martin, Thomas P.	903 Washington St.	Retired. Sheet Metal Worker. Penn Central Railroad
Matera, Matthew R.	24 Brierwood Lane	Mgr. of Accounting. N.Y. Life Insurance Co., 1 Wells Ave., Newton
Matthews, William J.	103 Normandy Dr.	Assist. Controller. Howard Johnson Co., 250 Granite St., Braintree
Mattson, William V.	27 Dorset St.	Millwright. Bird & Son, E. Walpole, Mass.
Maxwell, Herbert P.	97 Plymouth Dr.	Retired. Chief Accountant. McAllister Bros. Inc., 17 Battery Place, New York, N.Y.
McCall, William	93 Railroad Ave.	Maintenance Mechanic. Retina Foundation, 20 Staniford St., Boston, Mass.
McCarthy, Winifred T.	81 Sunnyside Rd.	Housewife. Husb. Chief Engineer, Woonsocket Knapping Co., Woonsocket, R.I.
McCormack, John J.	108 Westview Dr.	Foreman. N.E. Tel. Co., 426 Belgrade Ave., W. Roxbury, Mass.
McCoy, William F.	61 Alandale Pkwy.	Truck Driver. Picker XRay, Boliver St., Canton, Mass.
McDonald, Thomas F.	97 Lane Dr.	Assistant Controller. The Flatley Co., 150 Wood Rd., Braintree
McDonough, James J.	29 Maple St.	Contract Work Inspector. N.E. Tel. Co., 475 American Legion Hgwy., Roslindale, Mass.
McGloin, Robert D.	22 Andrews St.	Central Office Repairman. N.E. Tel. Co., 50 Harvard Ave., Hyde Park, Mass.
McGrath, Richard F.	294 Union St.	Automotive Machine Shop Foreman. Motive Parts Co., River St., Hyde Park, Mass.
McHugh, James T.	81 Hoyle St.	Foreman Installation. N.E. Tel. Co., 6 Bowdoin Sq., Boston

McLaughlin, Charles J.	122 Ellis Ave.	Production Dept. Painter. Boston Edison Co., 800 Boylston St., Boston, Mass.
McLaughlin, Warita G.	122 Ellis Ave.	Toll Testman. N.E. Tel. Co., 185 Franklin St., Boston. Husb. Painter. Boston Edison.
McNamara, Vincent P.	37 Alandale Pkwy.	Contract Specialist. Navy Contract Admin., 97 E. Howard St., Quincy, Mass.
Menier, Gladys E.	65 Union St.	Housewife. Husb. Sub Station Operator, Boston Edison Co., Framingham, Mass.
Menier, Ralph F.	65 Union St.	Sub Station Operator. Boston Edison, Prudential Bldg., Boston
Mintz, Leonard A.	27 Kettering Rd.	President. Franklin Mfg. Corp., 692 Pleasant St., Norwood
Mitchell, John J.	57 Codman Rd.	Supervisor. Jordan Marsh Co., 500 Cmdr. Shea Blvd., Squantaum
Moan, William F.	121 Albermarle Rd.	Div. Sales Manager. N.E. Tel. Co., 101 Huntington Ave., Boston
Moloney, Daniel J.	41 Crestwood Cir.	Salesman. Lorillard Corp., 38 Scanlon Dr., No. Randolph, Mass.
Morrissey, Mary D.	152 Dean St.	Operator. Polaroid, Norwood
Moses, Emilie	18 Dean St.	Jr. Clerk-Typist, Dept. of Veterans Services, Town of Norwood
Mulvehill, Leo F.	37 Silver St.	General Foreman in Book Bindery. Rand McNally, County St., Taunton, Mass.
Mulvehill, Leo F. Jr.	37 Silver St.	Helper at Paper Factory. Mr. Griswald, 56 Davis Ave., Norwood
Mulvehill, Monica R.	107 Monroe St.	Station Assigner. N.E. Tel. and Tel. Co., R 882 Providence Hgwy., Dedham, Mass.
Murphy, Rita E.	33 Florence Ave.	Housewife. Husb. Retired.

N

Naughton, Anna R.	68 Howard St.	Housewife. Husb. Retired. Line Man. Norwood Electric Light Dept., Norwood, Mass.
Naughton, Leo F.	41 Silver St.	Foreman. Hollingsworth & Vose Co., Washington St., E. Walpole
Nolan, John Joseph	67 Arnold Rd.	Sales Representative, Allis Chalmers, 190 Forbes Rd., Braintree
Norton, Edward M.	59 Westview Dr.	Traffic Manager. Plimpton Press, Lenox St., Norwood, Mass.

O

O'Brien, Dennis F.	35 Deerfield Rd.	Foreman. N.E. Tel. Co., 99 High St., Boston, Mass.

Name	Residence	Business or Occupation and Address of Employer or Business
O'Connor, George T.	63 Lane Dr.	General Manager. Picker XRay Corp., 84 Tosca Dr., Stoughton
Orlando, Paul J.	44 Tamworth Rd.	Mail Clerk. Masoneilan Int'l Inc., 63 Nahatan St., Norwood
O'Toole, William D.	21 Holly Dr.	Laboratory Supervisor. General Printing Ink Co., 320 Forbes Blvd., Mansfield, Mass.
		P
Parkhill, Charles H.	350 Engamore Lane	Mechanical Engineer. Amer. Biltrite Rubber Inc., 29 Hampshire St., Cambridge, Mass.
Patsos, Nicholas	43 Norton Dr.	Electronic Sales Rep. Stan Pierce Inc., 24 Linden St., Norwood
Pattison, George J.	51 Laurel Rd.	Mailman. Needham, Mass. Needham Post Office.
Peele, John W.	62 Cedar St.	Truck Driver. F. M. Hill Machine Co., School St., Walpole, Mass.
Peevey, James R.	43 Chatham Rd.	Electric Maintenance — Mgr. Teradyne Inc., 183 Essex St., Boston, Mass.
Phalen, George E.	34 Chickering Rd.	Banker — Executive Vice Pres. First National Bank of Boston, 100 Federal St., Boston, Mass.
Piraino, Paul J.	65 Earle St.	Mechanical Engineer. United Eng. & Constructors, 600 Park Sq. Bldg., Boston, Mass.
Pitman, Kenneth O.	86 Longwood Ter.	Retired. Pres. Walpole Trans. Co., Inc., Stone St., Walpole, Ma.
Powell, James W.	751 Lansdowne Way	Vice Pres. & Gen. Mgr. Continental Trailways, 10 Park Sq., Boston
Poznick, Paul	19 Phillips Ave.	Quality Control Engineer. Sylvania, Needham Heights, Mass.
Pugh, Robert W.	61 Emerson Dr.	Assistant to Group Vice-Pres. Plymouth Rubber Co. Inc., Revere St., Canton, Mass.
Putnam, Frank W.	157 Walnut Ave.	Assistant Foreman. V.G. Composition
		R
Renwick, Richard	23 Orleans Rd.	Manager of Operations. Compugraphic Corp., 80 Industrial Way, Wilmington, Mass.
Riley, Maureen G.	132 Berwick Place	Ward Clerk. The Ellis Nursing Home, Inc., 135 Ellis Ave., Norwood, Mass.

Rogers, Marie T.	110 Prospect St.	Elementary Personnel Secretary. Norwood Public Schools, Admin. Bldg., Box 67, Norwood, Mass.
Rollins, Leonard H.	351 Buckminster Dr. Apt. 205	Homeowners Insurance Underwriter. Commercial Union Insurance Companies, 1 Beacon St., Boston
Rowe, John B.	35 Birch Rd.	Bartender. Concannon's Village, 60 Lennox St., Norwood
Rumbel, William H.	28 Stratford Rd.	Letter Carrier, Post Office, Boston, Mass.
		S
Scafati, Orlando M.	61 East Cross St.	Salesman. All Pro Sports, Dedham Plaza, Dedham, Mass.
Schawbel, Samuel L.	86 Devon Rd.	Senior Electronic Engineer. Raytheon Co., Wayland, Mass.
Shaughnessy, Arlene M.	52 Florence Ave.	Housewife. Husb. P.B.X. Installer. N.E. Tel. Co., 13 Forest St., Wellesley, Mass.
Shaughnessy, Thomas	52 Florence Ave.	P.B.X. Installer, N.E. Tel. Co., 13 Forest Street, Wellesley, Mass.
Shea, Joyce M.	17 Longwood Ter.	Housewife. Hub. Engineering Admin. Polaroid Corp., Tech Sq., Cambridge, Mass.
Sheehan, Herbert J.	15 Wood Dr.	Retired. Retail Sales, Surplus Salvage Sales Inc., Hingham, Mass.
Shuman, George F.	59 Devon Rd.	Assistant Regional Postmaster General, Northeast Region, U.S. Postal Service, New York, N.Y.
Skibinski, Chester T.	16 Croydon Rd.	Retired. Area Admin. Labor Management Services Admin., U.S. Dept. of Labor, 110 Tremont St., Boston, Mass.
Smith, John T.	155 Gay St.	Service-Foreman. N.E. Tel. Co., 185 Franklin St., Boston, Mass.
Spitz, Maurice H.	102D Bahama Dr.	Ind. Eng. & Quality Control Advisor & Inspector. Allied Cont. Corp., 1 Allied Dr., Dedham
Steidinger, Paul L.	55 Lane Dr.	N. E. Concrete Pipe Corp., 99 Needham St., Newton, Mass. Supt.
Stevens, Philip A.	462B Nahatan St.	Training Specialist. Polaroid Corp., 868 Winter St., Waltham
Stillman, Charles J.	65 Fulton St.	General Foreman. U.S. Postal Service, John W. McCormack Bldg., Boston, Mass.
Sullivan, Daniel W., Jr.	93 Edgehill Rd.	Service Foreman. N.E. Tel. & Tel. Co., 6 Bowdoin Sq., Boston
		T
Talbot, Richard F.	44 Fulton St.	Sales Mgr. Lever Bros. Co., 1 Gateway Center, Newton, Mass.

Name	Residence	Business or Occupation and Address of Employer or Business
Tarlin, Norman S.	139 Albermale Rd.	Plant Mgr. Precision Control Products, 1396 Main St., Waltham
Thierauf, Carl E.	33 Lynwood Dr.	Electrician. John Hancock Life Insurance Co., Boston, Mass.
Thomas, Edward S.	6 Tremont St.	Receiving Clerk. Northrop Corp. 100 Morse St., Norwood, Mass.
Toomey, John B.	85 Pleasant St.	Retired. Security Identification, D. C. Sullivan & Co., 89 State St., Boston, Mass.
Twiss, George E.	306 Walpole St.	Letter Carrier. U.S. Posal Service, Boston, Mass.
		U
Urann, Norman J.	1207 Village Rd. East	Auditor. Hotel Essex, 695 Atlantic Ave., Boston, Mass.
		W
Waldron, Joseph G.	43 Ellis Ave.	Upholsterer. Barton Upholstery Co., 110 Business St., Hyde Park
Watson, Kenneth L. Jr.	220 Normandy Dr.	Equipment Installer. N.E. Tel. Co., 210 Bent St., Cambridge, Mass.
Weiss, John J.	65 Deerfield Rd.	Installer-Repairman. N.E. Tel. Co., 882 Providence Hwy., Dedham
Welles, George H.	17 Cypress St.	Retired. Raytheon Co., 600 Spring St., No. Dighton, Mass.
Wells, Florence F.	15 Emerson Dr.	Assistant Underwriter. Factory Mutual Service Bureau, Norwood. Husb. Assembler. Distribution Associates, Inc., 55 Kearny Rd., Needham, Mass.
White, Anne L.	72 Margaret St.	Manager. Dot Services, 151 Providence Hgwy., Norwood
Wiggin, Wilmer E.	35 Walnut Ave.	Jr. Custodian, Norwood Public Schools, Norwood, Mass.
Will, Leo J.	11 Countryside Lane	Special Investigator. Boston Edison Co., 800 Boylston St., Boston
Williams, Howard L.	851 Coventry Lane	Sales Engineer. Demambro Radio Supply Co., Inc., 1095 Commonwealth Ave., Boston, Mass.
Winterson, John F. Jr.	112 Hillside Ave.	Route Man. Plimpton Press, Lenox St., Norwood
Woodard, George A.	55 Nichols St.	Tel. Repair Foreman. N.E. Tel. Co., 140 Federal St., Boston, Mass.
Wysocki, Stanley	39 Edgehill Rd.	Retired. Molder. North America Rockwell, Hopedale Mass.
		Z
Zinfolino, Frank	87 Alandale Pkwy.	Sewage Treatment Plant Operator. M.D.C. Sewerage Div., 20 Somerset St., Boston, Mass.

REPORT OF THE COUNCIL ON AGING

Board of Selectmen
Norwood, Mass. 02062

Gentlemen;

The Norwood Council on Aging herewith submits it's annual report; one copy which will be forwarded to the Commonwealth of Massachusetts Department of Elder Affairs in compliance with Massachusetts General Laws, Chapter 40, Section 8B.

BUSINESS MEETING: the second Thursday of every month at 7:30p.m.
OPEN MEETING: the fourth Thursday of every month at 7:30p.m.
MEETING PLACE: Fellowship Hall of the United Church.

MEMBERS

Name	Title	Term expires
Arnold V. Arsenault	Chairman	June 1976
Margaret Woodard	Vice Chairwoman	June 1975
Robert Adelson	member	June 1976
Madeline Altonen	member	June 1975
Rev. A. Lee Hocutt	member	June 1977
Margaret Oberlander	member	June 1975
Julia F. Smith	Secretary	deceased
Robert Ivatts	member	June 1976
Rose Zoboli	ex-officio	
Patricia Arsenault	Exec. Dir. Drop-In Center	

Most of 1974 was spent trying to implement a healthier elderly community. Council Chairman Arsenault coordinated the S.S.I. (Supplemental Security Income) Alert in the Town of Norwood. This new Social Security Act replaced Federal-State programs of Old Age Assistance, Aid to the Blind and Aid to the Disabled for people 65 or older or blind or disabled. Massachusetts adds money to the Federal payment and still provides them with Medicaid and Social services. The money to pay S.S.I. comes from the general funds of the U.S. Treasury. Social Security funds are not used to pay S.S.I.. The week of March 10 was declared S.S.I. Alert Week. Assisting coordinators were Pat Arsenault, Mary Frederick, Washington Galanti, Patrick Kane, Anna Mahoney, Mary Sweet, and Barbara Walsh. This program will provide seniors with more money in which it is hoped they will eat better and be able to take care of their medical needs.

Free medical clinics were at a premium this year. Norwood's elderly were lectured on nutrition, footcare, and diabetes. They received monthly blood pressure and weight checks by the Visiting Nurses Assoc. A complete eye clinic was run in Feb. by Dr. David Miller of the Beth Israel Hosp. in conjunction with the Senior Vista Program. In May there was a free oral screening for cancer of the mouth area by the American Cancer

Society. In October the Board of Health administered free flu shots. The flu shot was studied by seniors Francis Curran, Gertrude MacLeod, Alice Maier and Arthur Rodgers.

In November the Lions Club sponsored a Glaucoma Clinic. Also in that month Dr. Burton Jaffe of the Beth Israel Hosp. held a free Ear, Nose and Throat Clinic at the Drop-In Center. In December the American Cancer Society, the Board of Health and the Council on Aging; represented by Margaret Oberlander, sponsored a free Breast examination clinic. Also in December the Kiwanis Club sponsored a free diabetes detection and blood pressure clinic.

In helping seniors take care of their nutritional needs, the Star Market Co. initiated and continues a free shopping bus which picks up and drops off throughout the Town.

The two outsanding events of the year were the Rotary sponsored picnic and the Annual Ball. For the last two years the Norwood Rotary has spent an enormous amount of money to provide Norwood's elderly with the greatest old-fashioned picnic ever. For this we thank them and hope they continue the event for many years to come. The Annual Ball was highlighted this year with the presence of the then Secretary of Elder Affairs Jack Leff.

The Council on Aging met with the Norwood School Committee in October and obtained approval and filed for a hot lunch program for senior citizens at two or three schools throughout the Town. This program which is due to start in September 1975, is hoped to be the biggest accomplishment of that year.

Monies spent from January 1 through June 1974 were as follows:

Newsletter	$ 272.90
Drop-In Center	244.34
Council on Aging incidentals	277.94
Mini-bus	62.52
Recreational Transportation	436.00
Stipend for Exec. Dir of Drop-In Center	600.00
	$1893.70

Respectfully submitted,

Arnold V. Arsenault, Chairman

In Memoriam

JULIA F. SMITH
Deceased December 22, 1974

Julia F. Smith worked on the Study Committee on Aging from 1970-1971. She was appointed to the Norwood Council on Aging in June of 1972 and served on the Council till her death December 22, 1974.

The Town of Norwood expresses gratitude for her faithful service and extends it's sympathy to her family.

AIRPORT COMMISSION: SEATED: Thomas DiFrancia, Mrs. Dianne C. Kearns, William F. Collins, *Chairman,* Mrs. Pauline Grasso, and Lawrence H. Rose. STANDING: Walter R. Ryan, *Secretary,* Olga A. Abdallah, James J. Drummey, Charles L. Rich, William C. Kendrick, Walter A. Blasenak.

REPORT OF THE AIRPORT COMMISSION

The Honorable Board of Selectmen
Town of Norwood
Norwood, Massachusetts

Gentlemen:

The Norwood Airport Commission hereby submits its report for the year 1974.

William F. Collins was elected Chairman and Walter R. Ryan elected Secretary of the Commission.

Lawrence H. Rose was appointed to the Commission.

A brief review of matters discussed during the year were as follows:

On January 23, 1974 the Commission held a public hearing at the Junior High North to discuss the Massachusetts Airport System Plan as prepared by Arthur D. Little Inc.

On February 4, 1974 the Massachusetts Aeronautics Commission approved the Commissions request that no person shall operate a turbo jet powered aircraft, so as to takeoff from runway 28 or to land on runway 10, unless it has been certified as meeting the requirements of federal air regulation #36.

No person shall operate any aircraft on runway 10 so as to land prior to passing the marked displaced threshold.

On April 6, 1974 the following helicopter regulation went into effect.

All Westbound helicopter departures will be made by proceeding from the grass area on the west side of runway 17/35 in either a northerly or southerly direction to a point over Route 95 to the south or Route 1 to the north before turning to a westerly heading. Emphasis is on avoiding in so far as possible flying over nearby residences.

All helicopter approaches from the west shall be on a course in the reverse of the departure pattern.

On May 3, 1974 Federal Aviation Administration Officials outlined to the Commission a detail descripton of the operation of the proposed Instrument Landing System for the Norwood Memorial Airport.

The FAA conducted an aircraft noise measurement study in the adjacent communities to the airport.

The Commission on November 6, 1974 rejected the proposed Instrument Landing System.

On November 15, 1974 the Massachusetts Aeronautics Commission voted to discontinue operating and maintaining the navigational aids, as well as the town owned approach lights at the Airport.

During 1974 the Commission voted not to endorse the proposed Master Plan for the Norwood Airport and also voted to disapprove the proposed Massachusetts Airport System Plan as it pertains to the Norwood Airport.

The following statement gives a general idea as to what the Town of Norwood receives from the Airport Management.

Gross Income from Management Agreement	$ 4,729.85
Property Taxes	42,358.52
Purchase of Electricity	21,089.82
	$ 68,178.19

Respectfully submitted,

NORWOOD AIRPORT COMMISSION
William F. Collins, Chairman
Olga A. Abdallah
Walter A. Blasenak
Thomas DiFrancia
James J. Drummey
Mrs. Pauline Grasso
Mrs. Dianne C. Kearns
William C. Kendrick
Charles L. Rich
Lawrence H. Rose

Walter R. Ryan, Secretary

REPORT OF THE ZONING BOARD OF APPEAL

Honorable Board of Selectmen
Norwood
Massachusetts 02062

Gentlemen:

The Zoning Board of Appeal employs one part-time secretary.

The Zoning Board of Appeal herewith submits its report for the year 1974. The following is a summary of the applications received and heard by the Board during the year:

1. Requests for Special Permits — 20
   Approved — 14
   Denied — 2
   Temporary Special Permits — 0
   Requests Withdrawn — 4
2. Requests for Variances — 52
   Approved — 25
   Denied — 11
   Pending — 1

Request Withdrawn— 15
3. Cease and Desist Appeals — 1
Denied — 1
4. Amendments to original decisions — 5
5. Show Cause Hearing — 1

The Board of Appeal conducted forty-six Public Hearings in 1974, three of which were continued to a second session. In addition, the Board also held nine meetings.

Under the new fee schedule which became effective July 1, 1973, the sum of $2525. was collected for filing fees, and turned into the Town Treasurer.

Mr. George M. Eysie was re-elected Chairman for the year.

We also wish to thank the Associate Members of the Board, Mr. Edmund W. Mulvehill, Miss Emilie Moses, and Mr. Joseph R. Olshan; the Building Inspector, Mr. John E. Grover; and our Secretary, Mrs. Joan M. Geraghty for their dedication. Our thanks also to the various elected and appointed Town Officials for their assistance and cooperation during the past year.

Respectfully submitted,

BOARD OF APPEAL
George M. Eysie, Chairman
George S. Williamson
Joseph J. Randall

REPORT OF THE BOARD OF ASSESSORS

To the Citizens of Norwood:

The Board of Assessors herewith submit their annual report for the year 1974 together with a statement showing a recapitulation of the tax rate for the fiscal year, 1974-1975.

A table showing the comparison of valuations, tax rates and taxes assessed over the past years is attached herewith as a supplemental report.

Organization

On April 16, 1974, Thomas J. Foley was reappointed as assessor by the Selectmen to serve a term of three years ending April 1, 1977.

TAX RATES FOR THE YEAR 1974 (6 Months) and 1974-1975

On March 1, 1974 the Board of Assessors determined the tax rate for 1974 (6 months) to be $19.00 per each one thousand dollars of valuation. The School Tax Rate was determined to be $10.40 and the General Tax Rate $8.60.

On July 31, 1974 the Board of Assessors determined the tax rate for the 1974-1975 fiscal year to be $40.00 per each one thousand dollars of valuation. The School Tax Rate was determined to be $19.70 and the General Tax Rate $20.30.

Motor Vehicle and Trailer Excise

19,990 motor vehicles and trailers were assessed for the year 1974 and excise in the amount of $1,163,416.12 was committed to the Collector of Taxes as of December 31, 1974.

Appellate Tax Board Appeals

As of December 31, 1974, there were pending before the Appellate Tax Board the following appeals from the valuations determined by the Assessors:

Year	No. of Appeals
1970	1
1971	2
1972	17
1973	13
1974 (6 Mos.)	2
1974-1975	2
Total	37

Respectfully submitted,

James J. Drummey, Chairman
Thomas J. Foley
Frederick B. Sheehan
Board of Assessors

TABLE OF AGGREGATES OF PROPERTY VALUATIONS AND TAXES

Assessed under Date of May 1, for the Following Years: 1872, 1875, 1880, 1885, 1890; 1985, 1900, 1905
Assessed under Date of April 1, for the Following Years: 1910, 1915, 1920, 1925, 1930
Assessed under Date of Jan. 1, for the Following Years: 1935, 1940, 1945, 1950, 1955, 1960, 1965, 1970, 1971, 1972, 1973

Year	Valuation of Personal Estate	Valuation of Real Estate	Total Assessed Valuation	Rate per 1,000.00	Total Taxes Assessed
1974-1975	$5,817,050	$289,121,500	$294,938,550	$ 40.00	$11,797,542.00
1974 (6 mos.)	5,839,200	289,754,600	295,593,800	19.00	5,616,282.20
1973	5,783,050	285,098,100	290,881,150	39.00	11,344,364.85
1972	5,743,950	282,030,400	287,774,350	38.00	10,935,425.30
1971	3,215,250	83,407,180	86,622,430	117.00	10,134,824.31
1970	3,038,150	79,192,450	82,230,600	102.00	8,387,521.20
1965	2,225,100	62,731,500	64,956,600	72.00	4,676,875.20
1960	1,727,900	48,200,500	49,958,400	64.00	3,197,337.60
1955	1,541,850	36,357,840	37,899,690	50.00	1,894,984.50
1950	1,464,850	26,551,480	28,026,330	39.90	1,118,260.99
1945	1,080,800	23,354,150	24,434,950	31.50	769,710.40
1940	1,008,350	22,048,760	23,057,110	33.40	770,107.47
1935	2,913,090	21,464,450	24,377,540	32.60	794,707.83
1930	3,770,169	23,262,712	27,032,881	29.00	783,953.56
1925	4,477,510	19,612,360	24,089,870	26.50	638,389.68
1920	4,158,640	14,488,848	18,647,488	18.00	335,654.78
1915	5,528,300	11,460,934	16,989,234	12.80	217,462.57
1910	5,614,895	8,418,385	14,033,280	9.20	129,106.17
1905	1,167,405	4,254,265	5,421,670	17.40	94,337.05
1900	892,595	3,584,214	4,476,809	18.00	80,582.56
1895	684,795	2,673,970	3,358,765	16.90	56,763.00
1890	513,473	2,051,085	2,564,558	16.60	42,571.66
1885	447,014	1,618,928	2,065,942	13.00	26,858.09
1880	456,635	1,338,793	1,795,428	11.80	21,186.32
1875	448,633	1,343,867	1,792,500	11.80	21,151.50
1872	518,540	1,100,016	1,618,556	11.40	18,453.79

TAX RATE FOR FISCAL YEAR

July 1, 1974 - June 30, 1975

Appropriations by Taxation	$ 22,899,788.63
Appropriations from Available Funds	1,676,394.99
Other Appropriations	195,328.77
Emergency Expenses	175,268.76
Overlay Deficits	53,032.10
State Assessments	501,867.05
Metropolitan Water Consumption Charge	360,718.00
Metropolitan Sewerage - South System	196,441.39
County Tax and Hospital Assessment	477,216.55
Gross Amount to be Raised	$ 26,974,683.80
Estimated Receipts from State	$ 4,347,589.11
Motor Vehicle and Trailer Excise	1,125,000.00
Federal Revenue Sharing	691,923.00
Public Service Enterprises	7,391,358.93
Other Estimated Receipts and Available Funds	1,621,270.76
Total Estimated Receipts and Available Funds	$ 15,177,141.80
Net Amount to be Raised by Taxation of Property	$ 11,797,542.00

Assessed Valuation 1974-1975:

$294,938,550.00 @ $40.00 = $11,797,542.00

REPORT OF THE BUILDING INSPECTOR

John P. Mogan
General Manager
Municipal Building
Norwood, Massachusets 02062

Dear Sir:

A total of 476 permits were issued in 1974 with the emphasis on permits in the renovation category. The estimated cost of the work done in 1974 was $6,796,557. A total of $19,114 was received as revenue from building permit fees and water meter fees. The total sum is broken down as follows:

$15,444	Building Permit Fees
700	Water Meter Fees
2,950	Filing Fees Board of Appeal
20	Bldg. Code Board of Appeal

The emphasis in building in 1974 was in alterations and additions to buildings. This trend has been developing and will in all probability maintain a level of consistency in the coming year due to economic conditions and diminishing available space.

I would like to thank the Wiring Inspector, Plumbing and Gas Inspector and men of the Police and Fire Departments for their cooperation during the past year in maintaining the highest level of inspection for safety and property.

In the coming year the Building Department will assume the workload previously held by the State and inspect certain buildings in order to issue Certificates of Inspection. In addition to those buildings assumed from the State the Department will also initiate new inspections of buildings previously not inspected as now mandated by law. The premise of this new law is to eventually upgrade, if necessary, and standardize the safety factor of these buildings. There will be fees levied to help defray the cost factor of maintaining these records.

Yours truly,

John E. Grover
Building Inspector

REPORT OF THE CEMETERY DEPARTMENT

John P. Mogan
General Manager
Town of Norwood
Norwood, Mass.

Dear Sir:

The following is a detailed report of the Cemetery Department for the year ending December 31, 1974.

In the past year the Cemetery Department prepared and conducted 240 interments. We also conducted two (2) inter-cemetery transfers and one (1) out of town transfer.

The Cemetery Superintendent did the required drafting and printing for all but 79 of the 240 interments made in the past year. The remaining 79 were plotted by the Engineering Department. This year there were 31 burials in new Companion lots, 10 in new Garden or Family lots, and 6 were in new Single graves.

In addition to the regular work week it was necessary for the Superintendent to work all or part of 30 Saturdays, 27 Sundays, 8 holidays, and 5 nights to meet the requirements to fulfill the duties of this department's operations.

In the past year the Cemetery crew excavated and poured a total of 86 new foundations for monuments and installed 27 markers on lots throughout the cemetery.

The Cemetery crew handled a total of 92 Perpetual Care requests and winter graves and paid graves repairs added up to a total of 191 depressed graves repaired. We also reseeded and resodded a number of older Sections.

A total of 73 bushes were removed from lots at the cemetery and all areas were repaired. These bushes were removed at the request of the lot owners.

We continued replacing all damaged and diseased trees and shrubs under our improvement programs. All town owned hedges and shrubbery were pruned and trimmed and all beds were weeded whenever possible.

This year the Cemetery Department spread a total of 21 tons of fertilizer, 18 tons of lime, and 6000 square feet of sod in caring for Highland and Old Parish Cemeteries. We also used a total of 650 pounds of grass seed in our reseeding program.

The grounds of Highland Cemetery were mowed and the Walks and Avenues were edged whenever possible. All trimming was done on an as needed basis.

There were no interments in Old Parish this past year, but the lawn was limed and fertilized and the mowing and trimming was done as time

permitted. Again we had frequent acts of vandalism at Old Parish, all of which was taken care of by the Cemetery crew.

The continuing amount of vandalism and theft at Highland Cemetery has been of great concern this past year. Again we had a tremendous amount of damage to our stockade fence and overhead garage doors. We had to discontinue the practice of providing background music for services at the Cemetery due to the malicious destruction and theft of speakers and lines to our sound system.

Again this year we experienced problems with our water system. We had to replace 3 of our upright water faucets and made 2 minor repairs to our mains. One major leak was located by the Pipe Line Testing Company of Winchester and was repaired by our crew.

The Cemetery crew cleared all drains of sand and rubbish whenever the weather permitted.

We continued clearing and filling some of our areas that border the Willett School and High School property. No definite plans can be made for developing this land as a major section of this area has been slated to be used for school expansion.

This year we must develop a new section of the Cemetery as we are rapidly running out of space. At present there are no pre-need sales of Single and Companion lots due to the fact that our supply of these lots will be exhausted in approximately one year.

We did not do any resurfacing at Highland in the past year, but a number of walks have been grubbed and edged and are slated for resurfacing some time before Memorial Day.

As Custodian of Veterans' Graves we reseeded and sodded all depressed Veterans' graves whenever possible. All Veterans' markers and flags were placed on all new Veterans' graves. We had 5 new interments in our Veterans' Memorial Section last year.

The Cemetery Department continued the practice of exchanging its equipment, material, and sometimes its labor forces with the Light, Recreation, School, and Engineering Departments. We have also relocated a mechanic from the Public Works Yard to the Cemetery Garage, and in addition to maintaining Cemetery equipment he has maintained Public Works, Light, Recreation, and Engineering Department vehicles.

The Cemetery crew installed 31 bronze Veterans' markers at various lots throughout the Cemetery.

This past year has been a very eventful year for our Department. We have combined the Cemetery Department into the Public Works Department, thus making more equipment and manpower available to each department.

The Cemetery Department has continued the practice of assisting lot owners with various projects on their own lots. Perpetual Care owners received priority on these requests.

Again I feel the men of this department have maintained the cemetery in such a manner that should reflect a feeling of pride to the people of this town. We have received many nice compliments from people that visit our cemetery from other towns and I only hope that efforts of the Cemetery crew are not just taken for granted.

I would like to thank the Town Manager and all his department heads for the assistance they have given our department last year and in the previous years.

Respectfully submitted,

JOSEPH M. WELCH
Assistant Superintendent
Department of Public Works

REPORT OF THE OFFICE OF CIVIL DEFENSE

Mr. J. Mogan
General Manager
Norwood, Mass.

Dear Sir:

I hereby submit the annual report of the Civil Defense Agency for the period of January 1, 1974 to December 31, 1974.

The two hundred (200) bed Emergency Hospital was inspected by the Federal and State Agencies. This was found to be in a ready condition. Supplies in the unit will be checked again and all outdated material will be removed. With the Norwood Hospital and Nursing Homes in up to date condition, it is doubtful if this Emergency Hospital will be used.

The Radef Monitoring units were sent to Devens for calibration and returned to Norwood.

The Warning system was gone over and put in A-1 condition.

The Auxiliary Police was expanded with new members. No uniforms or equipment could be provided for these men due to lack of funds. The Aux-Police served 6000 man hours, at no cost to the town. This is a direct saving of $21,000.

The Communications Dept. continues to conduct Radio classes every Monday night. Thursday night a special class is held for the Boy Scouts. The Radio Officer attended a seminar on Warning Systems and Communication.

The operation plans were put to a test when a simulated hurricane was called by Area 11, Sector 2D. This was probably the best test held to date. There were some deficiencies found in our plans. These problems have been overcome.

New operation plans have been formulated. These plans are now in the process of being approved at all levels.

Norwood did not participate in the procurement of Surplus or Excise Property this year due to lack of funds.

The training program was curtailed for the same reason. If the submitted budget is approved these programs will be started again. This includes training for the Police and Fire Dept. The CD Staff, Nurses, School Dept. and Shelter Management.

The Director attended seminars conducted by the U. of Mass., State and Federal Agencies.

The Simulated Hurricane brought together every Dept. Head in the Town Government. The co-operation and teamwork of these men proved that everyone was a Professional in his line. I wish to thank each and every one of them for the help and co-operation given to me this past year.

Respectfully submitted,

Lee A. Griffith, Director

REPORT OF THE CONSERVATION COMMISSION

TO THE TOWN MANAGER:

The Conservation Commission meets regularly the first Wednesday of the month in the Municipal Building.

By-Laws modelled after those suggested by the Massachusetts Association of Conservation Commissions were adopted early in the year. In accordance with these, elections were held in April and Mrs. Cottrell was chosen Chairman; Mr. Kinnaly, Vice Chairman; and Mr. Maguire, Financial Secretary. Edwin Ofgant resigned from the Commission due to business pressures and Mrs. Marjorie Bilotta was appointed as a Member. She had been an Associate for a short time.

Members and Associates have attended a number of meetings relating to the work of the Commission such as those held by the Department of Natural Resources in preparing its recently promulgated regulations for the Wetlands Protection Act. They have also attended meetings concerning the Wastewater Management Study for this area and several on the Federal Flood Insurance Program. The Neponset Conservation Association meetings have been regularly attended. In addition, quite a number of questionnaires have been completed to assist students, organizations, and governmental bodies with various studies. Two boys were sponsored this year at the Massachusetts Conservation Camp in cooperation with the Women's Community Commitee.

The Traphole Brook Reservation was officially surveyed and suitable markers placed. At Ellis Pond, trees were cleared from the dam. Boy Scouts cleared out one of the spillways. Discussions were held with representatives of the Sportsmen's Club with mutually agreeable results. Progress on the Endean project has been frustratingly slow.

Increasingly, committees and individuals have discussed their plans with the Commission and requested advice concerning the environmental impact of their projects. A number of Hearings were held, and Orders of Conditions imposed, as required under the Wetlands Protection Act.

MEMBERS:
Marjorie Bilotta (appointed March, 1974)
Thomas E. Clifford
Bettina S. Cottrell
John F. Kinnaly
Thomas A. Maguire
Edwin I. Ofgant, Jr. (resigned March, 1974)
Charles J. Strumski
Alice R. Watson

BETTINA S. COTTRELL, Chairman

ASSOCIATES:
Astor P. Bashian
Donald J. Benica
Harry E. Fraser
Edward J. Keliher, Jr.
Penny A. Miller
Edwin I. Ofgant
Paul Pezwick

CLERK:
Lois S. Scott

REPORT OF THE TOWN COUNSEL

Charles L. Rich, Chairman
Norwood Board of Selectmen
Municipal Building
Norwood, Massachusetts

Dear Chairman Rich:

The following is my report as Town Counsel for the 1974 Annual Town Report in accordance with the General Manager's instructions and request for brevity. Town Counsel has been consulted and given legal advice in such matters as Town Meetings, the new state building code, licensing laws and issues involving the Norwood Municipal Airport.

Town Counsel has also attended hearings, meetings and conferences of numerous town boards and state agencies and made several court appearances. The drafting, preparation of articles for warrants and motions (for) town meetings has consumed much time.

I appreciate the opportunity to serve my community in the challenging capacity as Town Counsel. I would like to express my gratitude to all town boards, committees, and officials who have assisted me in serving as Town Counsel. I again pledge my faithfulness in my responsibility in this capacity in what may be a difficult future.

Respectifully submitted,
Justin C. Barton

REPORT OF THE TOWN ENGINEER

Mr. John P. Mogan
General Manager
Town of Norwood
Norwood, Massachusetts 02062

The Town Engineer submits herewith his annual report for the calendar year 1974.

The report sets forth the wide range of activities of the Town Engineers as they participate in the planning, developmental, construction and operational phases of the many projects in the Town of Norwood involving numerous public and private agencies and companies. A great amount of engineering advice, counsel and service is provided as requested and necessitated by the varied projects.

Also public competitive bid contracts for construction work are prepared and processed by the Engineering Department, including preliminary studies and design, and proceeding through final records and payments for the work done.

If a project must be engineered by private consultants, (because of size, complexity, time deadlines etc.) then the Town Engineer works with the consultant personnel on all aspects of the proposed work.

Properly qualified engineers who are Civil Service eligible, and who are willing to work and stay in town service under the present salary and classification system, are difficult to come by. However, the search goes on.

Present Engineering staff consists of Town Engineer, Asst. Town Engineer (both full time, permanent employees) and a Northeastern Co-operative work program student. A temporary full time clerk is employed under the C.E.T.A. program.

As in the past the Department does the necessary engineering work for the ordinary construction jobs, while the major projects will be done for the Engineering Department by consultants.

Detailed below are the various engineering works accomplished in 1974:

DRAIN CONSTRUCTION

Town Contract — Town & Private Engineering

Location	Lin. Ft.	Size
Railroad Avenue - From Pleasant St. to beyond Clark St.	90	12" C.I.
	265	12" R.C.
	349	15" R.C.
	81	18" R.C.
Everett St. - From Rt. 1 to Washington St.	304	12" R.C.
	26	15" R.C.
	78	18" R.C.
	900	24" R.C.
	282	30" R.C.

SEWER CONSTRUCTION

No main line sewer construction during 1974

WATER CONSTRUCTION

Town Contract — Town Engineering

Location	Lin. Ft.	Size
Easement - From Shaw St. to Cross St.	510	8" D.I.
Route One - Install under highway for Simoni golf course (via abandoned culvert)	90	6" C.I.
Yew Drive - From Heather Dr. easterly	60	6" C.I.

ROADWAY CONSTRUCTION

Town Contract — Town & Private Engineering

Location	Lin. Ft.	Pavement
Railroad Avenue - From Pleasant St. to Adams St. (Includes granite and bituminous concrete curbing, and bituminous concrete sidewalks on both sides. All water services were renewed by Norwood P.W.D.)	1400±	Bit. Conc.

BITUMINOUS CONCRETE SIDEWALK CONSTRUCTION & RECAPPING

Town Contract — Town Engineering

Location (New Construction)	Lin. Ft.
Azalea Dr. - From #26 to Kenwood Dr.	515
Hawthorne St. - @ #19 & 23	110
Heaton Ave - @ #74 & 76	110
Shattuck Pk. Rd. - From #28 to Bellevue Ave.	213
Walpole St. (West Side) - From Garden Pkwy. to Town Line	507
Walpole St. (East Side) - From #582 to Buckminster Dr.	420
Washington St. (West Side) - From opp. Fairfield to #999	540
	2415 L.F.

Location (Recapping)	Approx. Length Lin. Ft.
Allen Rd. - From #11 to 15	150
Lenox Ave. - From Lenox St. to #30 Lenox Ave. (N'ly Side)	495
Lenox St. - @ #111 Lenox St.	550
Rock St. - From Monroe St. to Pleasant St. (N'ly Side)	410
St. John Ave. - Both Sides	950

In addition, a public bid contract was prepared for the relocation of a portion of Purgatory Brook in the vicinity of David Terrace, and plans and details worked out for the relocation of a portion of Hawes Brook in the rear of Allandale Parkway. These projects are planned for 1975 construction.

The Engineering Department provided a great many miscellaneous engineering services such as:

Plans and documents for acceptance of the following streets:

a. CARPENTER ST. from Earle St. to Fales Ave.
b. EISENHOWER RD. from Hill St. to Earle St.
c. FALES AVE. from Eisenhower Rd. to Carpenter St.
d. GERALDINE DR. from Nichols St. to Walpole St.
e. GREENLEAF RD. from Alpine Rt. to Sta. 8+27.60 west
f. KATHLEEN LN. from Geraldine Dr. to Fisher St.
g. ROXANA ST. from Prospect St. to Cypress St.
h. ST. CATHERINE'S RD. from Fales Ave. to Eisenhower Rd.

Drainage study work on Austin St. drain, and Fire Station drain.

Bridge inventory and railroad crossing inventory.

Updated and had printed the town map and utility maps.

Location and marking of town underground utilities for proposed construction work by private contractors and utility companies.

Provided blue line prints of Engineering Department plans and aerial photos as requested.

Continued on street acceptance program with necessary field and office work being done.

Worked on Bond St. abandonment plan and document and filed the data in Dedham.

Upon request, took photos of various sites for data on various complaints made to General Manager's office, and for data on various construction works in the town.

Prepared cost estimates for proposed construction work.

Provided survey and plan information for private engineers and surveyors.

Assigned street addresses for new construction.

Estimates for guarantee deposits were computed for 22 sewer connections, 22 water renewals, and 2 drain connections.

Engineering Department processed 475 building permits and measured 23 new buildings and additions which were plotted onto assessors building cards. Assessors maps were updated, and 7 new maps drawn.

Engineering Department worked with Public Works Dept. on many jobs such as marking out playing fields, line and grade for utility service connections, location of manholes, utility mains, gate valve boxes, etc.

The Engineering Department provided engineering services to the following town agencies, boards, commissions and departments in varying degrees of quantity and complexity:

Airport Commission
Appeal Board, Zoning
Assessors Department
Building Inspector
Cemetery Department
Clerk, Town
Commission to Promote Business and Industry
Conservation Commission
Counsel, Town
Electric Light Department
Fire Department
Health Board
Norwood Housing Authority
Permanent Building Construction Committee
Planning Board
Police Department
Public Works Department
Recreattion Department
School Department
Selectmen's Specialist In Transportation

The Town Engineer met and conferred with officials from the following governmental groups on a wide range of subjects and on numerous occasions:

U. S. Environmental Protection Agency	3 subjects
U.S. Post Office Department	3 subjects
Mass. Department of Natural Resources	4 subjects
Mass. Department of Public Works	17 subjects
Metropolitan District Commission	4 subjects
Norfolk County Commissioners	7 subjects
Town of Westwood	9 subjects

The above subjects were discussed during 82 meetings, conferences, and conversations.

The 1974 calendar year brought the usual many representatives from the non-public organizations to meet with the Town Engineer for discussion, counsel and advice on the engineering aspects of their several enterprises being undertaken in the Town of Norwood. Among these were:

American Steel & Aluminum (Manufacturer)
Boston Edison Co.
Boston Gas Co.
Calvon Construction Co.
Clayton Mfg. Co.
Compagnone (Retail Plaza)
Dedham Water Co.
Emerson Swan Co. (Manufacturers)
Fay, Spofford & Thorndike (Engineers)
Hannan Co. (Builder)
Hobbs Realty Co.

Korslund, LeNormand & Quann (Architects)
Lanning Corp. (Developer)
Metcalf & Eddy (Engineers)
New England Telephone Co.
Norwood Engineering Co.
Pilling (Engineers)
Polaroid Corp.
Reardon (Contractor)
Reed, A. B. (Engineers)
Somerville Engineering Co.
Star Market Corp.
Sverdrup & Parcel (Engineers)
United Engineers
Whitman & Howard (Engineers)

These organizations alone were involved in 85 different subjects on 233 occasions.

As in previous years, a great many calls and visits were made to the Town Engineer by persons seeking solutions to problems and answers to questions.

These questions and complaints encompass a wide variety of subjects from sewer assessment policy and practice and including available building sites, street acceptance procedure, ownership of various parcels of land, policy and progress on sewer and water house connections, sub-division control law intricacies, planning board regulations and policy, data regarding town owned lands and town easements, utilities available for proposed developments, sewage and drainage problems, on thru many other queries and ending with zoning questions. The Town Engineer attempts to follow the ombudsman principle and where possible and practical, offers advice, counsel and answers to the wide range of subjects brought to his attention. Where such action is not feasible, the caller, whenever possible, is referred to the proper person or department for further help on his problem.

The Town Engineer attended many state agency and municipal agency hearings and meetings as the Town of Norwood representative.

The water level data on Buckmaster Pond were observed and recorded throughout the year along with observations of the overflow run-off.

The final details of the State-aided reconstruction of Everett St. from Route One to Washington St. were attended to, and a final view of the project was taken by the Town Engineer, Public Works Supt., and the State Engineers.

A site view, plan examination and written report was made by the Town Engineer or the Zoning Board of Appeals concerning 7 different appeal cases before them.

Town Engineer processed Notices of Intent for 3 Hatch Act projects (Purgatory Brook, Hawes Brook and Plantingfield Brook at Route 1A) and did necessary research and filing work, along with other research works, at Norfolk Registry of Deeds.

Town Engineer worked with town consultant and State consultant to complete the 100% submittal plans on the TOPICS project at Everett St., Washington St. and Route 1A.

Town Engineer attended 23 meetings which were held after the regular work hours and supplied advice and counsel as requested.

The following projects (and others unknown as yet) are tentatively scheduled for 1975.

1. Completion of the Railroad Ave. reconstruction job.
2. Advertising for the Everett St., Washington St., Route 1A TOPICS project is tentatively planned for 1975.
3. Possible construction of Senior High School addition.
4. Development of the proposed K-Mart shopping center on Route One just south of Raytheon.
5. Hawes Brook Relocation in rear of Alandale Parkway.
6. New M.D.C. sewer use charge program.
7. Further implementation of water distribution system master plan.
8. Layout of University Avenue from American Drive to Route One.
9. Regular yearly town contracts for utility and paving work.
10. County layout of Brook St. from existing terminus to Wilson St.
11. Further industrial construction on University Avenue.
12. Possible development of cemetery land for burial lots.
13. Work with Planning Board on revision of the Board's rules and regulations.

Despite the recession, it appears as though 1975 will be an interesting and active year. The Engineering Department will aim to fulfill its assignments as usual.

Respectfully submitted

Robert A. Hamilton
Town Engineer

REPORT OF THE FINANCE COMMISSION

To the citizens of Norwood:

The Finance Commission was organized for the year 1974 as follows:

E. Peter Bamber, Chairman
Joseph R. Adakonis
William C. Phipps
Allan D. Howard
George Elias (resigned 10-21-74)

On July 1, 1974 the debt of the Town of Norwood was $11,940,000. with maturities in the 1974-75 fiscal year of $1,020,000.00.

FINANCE COMMISSION: STANDING: Joseph Adakonis, Allan D. Howard, William C. Phipps. SITTING: Bartley W. Connolly, *Clerk*, Peter Bamber, *Chairman*.

The town is now on a fiscal year basis beginning July 1 of each year and ending the following June 30th. This means that at the time this report is printed the fiscal year for 1974-75 has not ended and the Finance Commission is busy preparing recommendations for the 1975-76 fiscal year to be submitted to the town meeting in May, 1975.

The sum of $100,000. was appropriated for the Reserve Fund and as of April 1, 1975 the following transfers had been made:

Public Works Dept. Summer Help	12,000.00
Library New Equipment	566.00
Salary Clerk of Selectmen	92.51
Board of Health Personal Services	27.14
Selectmen New Equipment	158.00
Topics Program	7,000.00
Board of Appeal	350.00
Playground Maintenance	3,660.00
Maintenance of Shattuck School	1,726.00
Demolishing house at 19 Lyman Place	2,500.00
Library Maintenance and Repair	1,875.00
Building Inspector — Subst. Salary	1,335.88
Election & Registration — State Census	8,000.00
Treasurer's Salary	1,536.92
Maintenance & Control of Traffic	4,000.00
Police New Equipment	4,600.00
Board of Health Incid.	1,230.00
Town Counsel Incid.	1,625.00
Maintenance of Shattuck School	1,000.00
Highway Maintenance	4,500.00
Supplies for CETA Employees	2,800.00
Traffic Supervisors Salary	941.00
	$61,523.45

FINANCE COMMISSION

Peter Bamber
Joseph R. Adakonis
William C. Phipps
Allan D. Howard

REPORT OF THE FIRE DEPARTMENT

Mr. C. Lothrop Rich, Chairman
Honorable Board of Selectmen
Norwood, Massachusetts

Dear Mr. Rich:

I submit to you and the citizens of the Town of Norwood the Annual Report of your Fire Department for the year 1974.

The Fire Department personnel consists of 52 Privates, 4 Lieutenants, 2 Deputy Chiefs, 1 Chief and 1 part-time Secretary-Stenographer. Normal assignment of men on duty being 13 Privates, 1 Lieutenant and 1 Deputy or Chief.

Your Fire Department responded to 1609 alarms of fire which are broken down on the accompanying graph by catagory and months. In addition, 977 emergency ambulance calls were made. Of the 12 calls of bomb scares, 3 required evacuation of the building. This makes a total of 2598 emergency calls or approximately 7 per day.

Due to the many changes in the laws, such as the Life Safety Code, State Building Code and the Automatic Fire Alarm System for residential buildings, it became necessary for the inspector to spend more time on each inspection. Repair of sprinkler systems for industry required 416 inspections, and 268 fire inspectons were made of Town owned buildings. These reports and recommendations were submitted to the Selectmen and departments involved for correction of problems. Fire drills and inspections were conducted in all nursing homes, hospitals and schools as required by law. Lectures on fire prevention were given to workers in industry, fraternal organizations and classes for baby sitters. Instruction to fire brigades on fire fighting were conducted for our major industries, Polaroid, Masoneilan, American Biltright, Northrop Corp., Star Market Warehouse and Sexton Foods.

Many meetings were held with Town officials in order to keep abreast of mandatory changes, such as deluge showers in school chemical laboratories, smoke and heat detectors in dwellings. All new buildings and apartments were inspected by the Fire Department before occupancy permits were issued. Four additional Fire Fighters were enrolled in the 81 hour Emergency Medical Training course at the Norwood Hospital in order to comply with the new Ambulance law on January 1977.

I would like to express my appreciation to the officers and men of your Fire Department for their devotion to duty. To the officers and men of Fire Departments of our surrounding Towns, I convey Norwood's gratitude for their assistance in our Mutual Aid Program.

In conclusion, I wish to thank the Honorable Board of Selectmen, Mr. John Mogan, General Manager, and the Town Departments for their cooperation during my 13 years as Chief of the Norwood Fire Department.

Respectfully submitted,

IRVING J. DOBSON, Chief

1974 FIRE RESPONSES

	Dwellings	Garages	Stores	Factories	Public Buildings	2nd Alarm & Recall	False	Auto.	Grass Woods	Misc.*	Aid to Towns	Total Alarms	Aid from Towns
January	12	1	0	1	1	0	13	4	3	33	2	70	0
February	11	1	1	0	0	0	14	4	12	40	1	84	0
March	10	9	0	1	1	0	28	8	83	43	4	187	0
April	13	0	1	1	2	0	32	8	84	42	2	185	3
May	7	0	0	0	1	0	24	8	42	34	1	117	0
June	6	2	0	2	0	1	25	7	21	51	1	116	0
July	10	0	0	3	1	0	12	7	45	57	1	136	0
August	7	0	0	3	0	2	11	12	39	41	0	115	6
September	2	0	1	2	0	1	14	7	29	37	0	93	0
October	7	2	3	2	3	2	32	11	88	56	2	208	1
November	12	3	0	2	0	0	21	11	85	31	1	166	0
December	9	4	1	1	0	1	30	9	24	43	0	122	0
Totals	106	22	7	18	9	7	256	96	555	508	15	1599	10

*Sprinkler Surges Smoke, Investigations, Honest mistakes rubbish fires, accidents.

Total runs 1609
Ambulance runs 977

NORWOOD FIRE DEPARTMENT
13 Year Fire Responses

YEAR	Dwellings	Garages	Stores	Factories	Public Bldg.	2nd Alarm & Recall	False	Auto	Grass Woods	Misc.	Aid to Towns	Total Alarms	Aid from Towns
1962	Total 182						40	123	345	68	2	760	0
1963	121	21	27	47	13		42	85	557	271	4	1188	17
1964	102	5	21	47	24		83	82	588	243	5	1200	7
1965	136	10	33	43	33		81	74	571	206	9	1201	12
1966	121	9	13	48	23		83	77	480	173	8	1035	6
1967	106	11	19	27	16		96	80	461	291	6	1113	4
1968	108	19	17	24	5		125	75	713	315	10	1433	5
1969	116	19	13	22	7		87	68	494	326	14	1166	15
1970	101	31	11	24	7		171	70	568	416	3	1392	11
1971	120	18	10	16	9		254	85	830	444	11	1823	26
1972	97	26	15	29	5	29	182	102	371	324	17	1197	24
1973	113	30	11	14	12	15	221	88	597	501	17	1619	6
1974	106	22	7	18	9	7	256	96	555	508	15	1599	10

In Retirement

JOSEPH S. STONIS
1942 · 1974

Joe was born in Norwood and appointed a provisional firefighter on October 10, 1942. He received his permanent appointment April 25, 1944. His retirement took place July 1, 1974 after having served Norwood faithfully for 32 years. The Town of Norwood and his fellow employees wish Joe many years of happiness in retirement.

REPORT OF THE BOARD OF HEALTH

BOARD OF HEALTH STAFF

Public Health Nurses	—Marian O'Neil
	Norma Herig
School Nurse	—Anna Tobin
School Eye Clinic Optometrist	—Dr. Thomas A. Couch
School Dentist	—Dr. Maria Krivoshlokoff
School Dental Assistant	—Claire Morrison
Public Health Physician	—Dr. Roy T. Lydon
Clerk	—Suzanne D. Maciejewski
Enviromental Sanitarian	—Leonard E. Curran
Milk Inspector	—James J. Capaldo
	Gerard F. Praino
Plumbing & Gas Inspectors	—Joseph C. Jacobs
Alternate Plumbing & Gas Inspector	—Bartley J. King
Health Director	—John P. Dixon
Board Members	Henry T. Mc Auliffe
	Roy T. Lyden, M.D., Chairman

Public Health Nurses

During the year, the staff of three registered nurses carried out various services under written directions of the attending physician. Patients are also referred from Boston hospitals and hospitals of surrounding towns.

This home service of the Public Health Nurses includes rendering care to the acutely and chronically ill patients, promoting community health by teaching basic hygiene, administering medication by injection, surgical dressings, and mental health supervision.

All services are available to anyone in Norwood who needs care in the home. Referrals are made through the family physician. Office hours for ambulatory patients are from 1 P.M. to 4 P.M. in the Municipal Building, Monday through Friday.

There is a clinic held once a month for the elderly at the United Church Drop-in Center to check blood pressure, weight, and discuss any physical or mental problems and dietary consultation as needed.

A two day clinic was held for elderly citizens in Memorial Hall of the Municipal Building to immunize the elderly participants against influenza.

A clinic to check for breast cancer was held in the Board of Health offices on December 3, 1974, sponsored by the Cancer Society and the Norwood Board of Health.

Plans are being made to test for lead poisoning in children, ages one to four years.

Mantoux testing is done in the Visiting Nurses office every Monday, Tuesday and Wednesday from 1 to 3 P.M.

Arthritis	362
Cancer	268
Cardiac	503
C.V.A.	259
Chronic	904
Dressings	609
Health Promotion	7
Diabetes	69
Communicable Disease	3
Mental Health	69
Post Partum	2
Injuries	16
Patient office visits	443
Total calls	3071
Drop-in Clinic for elderly	349
Speech Therapy	1
Physical Therapy	10
Home Health Aide	19
Medicare Patients	106
Non-Medicare Patients under 65	58
Non-Medicare Patients over 65	35
Combination Medicare and Medicare Patients over 65	8

School Nurse

Dr. John O'Day, the School physician, made routine visits and examined children referred for physical examinations. Parents were notified of any physical defects found at the time of the examination and advised to consult their family physician.

Dental Clinic

All children in grades 1-6 inclusive were examined by Dr. Maria Krivoshlokoff. The children have the opportunity of attending the school Dental Clinic or having the work done by their own dentist.

The tooth-brushing program is being continued with excellent results. This program is sponsored by Tufts University, School of Dental Medicine. Children have the opportunity to brush daily in school. The purpose of this study is to determine the ability of a new dentifrice to reduce dental decay.

Vision Test

All children were given the Massachusetts Vision Test to screen them for visual defects. Children found with a visual defect were referred for further examination by an opthalmologist.

Audiometer Test

All children in the school were screened for hearing defects with the Maico Puretone Audiometer. Children found with a hearing defect were referred to an ear specialist for further treatment.

Mrs. Maria Kane, our speech teacher, continues her work with the children who have any speech defect.

REPORT OF THE SCHOOL DENTIST

Pupils at eight schools, grades one through six, were examined in the fall for the school year. The pupils were supplied with their dental examination reports. Also instruction and training in proper dental care was given and the importance of dental health was stressed. Many of the pupils examined received dental treatment.

The treatment included fillings, extratctions, consultation, evaluation, referrals and cleaning.

The Dental Clinic is most thankful to the school nurses, teachers, administrators and all others whose cooperation and continuing interest and efforts made this dental program a helpful contribution for the pupils of the elementary schools.

The Dental Clinic has returned to the restored Aaron Guild Elementary School (formerly the Junior High School) last fall. The Dental equipment was moved from its temporary location in the Recreation Center and installed at its present location of the school building.

The cooperation and the hospitality extended to the dental clinic by the Aaron Guild school principal, Mr. Talanian, is very much appreciated.

Environmental Sanitarian

Seventy four licenses for the sale of milk and cream were issued to stores, restaurants, and milk dealers.

Nineteen stores were registered as dealers in oleomargarine.

Three licenses for the manufacture of ice cream and frozen desserts were issued.

No complaints, relative to the quality of milk or dairy products, were received in 1974.

Restaurant and food service establishments were inspected in 1974. Defects and non-compliance with the sanitary Code were found and pointed out to the various owners and operators.

Plumbing & Gas Inspectors

Plumbing and gas Inspectors examined and approved the following work during 1974.

GAS:

January	38	July	36
February	41	August	37
March	61	September	49
April	38	October	41
May	54	November	33
June	34	December	39

PLUMBING:

January	16	July	21
February	15	August	7
March	19	September	12
April	19	October	22
May	15	November	13
June	22	December	17

TOTAL: 501 gas permits and 198 plumbing permits

Roy T. Lydon, M.D. was elected Chairman of the Board of Health following the annual election of Town Officers in January 1974.

The Board of Health received an emergency message during the month of January from the Federal Food and Drug Administration asking the Board to perform recall effectiveness check visits on food stores and restaurants in Norwood to assure that all contaminated canned mushrooms were removed from retail sale. This was the fourth mushroom recall in a year.

The Board established Rules and Regulations governing the practice of massage and the conduct of establishments for the giving of massage, vapor pool shower or other baths.

The Board approved a definitive Plan of land located on the Southeasterly side of Canton Street which was filed with the Board of Health by Norwood Engineering Co., Inc. on April 12, 1974 for George Whitten, 40 Holton St., Winchester, Mass.

The Board conducted two clinics for administering Flu shots to elderly residents of the Town during 1974.

The Norwood Rotary Club and the Board of Health co-sponsored a Hearing Clinic that was conducted by the Boston Guild for the hard of hearing on September 3 4, 5 and 6, 1974.

The Town of Norwood was classified as a high risk Tuberculosis Community in 1974 by the Massachusetts Department of Public Health.

The City of Adelaide, South Australia asked the Board of Health for information on the Boards policy on garbage grinders.

The women's Community Committee and the Public Health Nurses will conduct a pre-school vision screening program in the spring of 1975.

The Board of Health is conducting a Lead Paint Detection Clinic for children one to five, on a weekly basis.

The Board is conducting a Tuberculosis Detection Clinic on Monday, Tuesday and Wednesday afternoons in the Municipal Building.

The Board of Health approved an increase in Plumbing and Gas fees to become effective on April 1, 1975.

The Board of Health conducted a Tuberculosis screening for all students and school personnel at the Norwood High School on June 12, 1975.

NORWOOD BOARD OF HEALTH

Roy T. Lydon, M.D., Chairman
John P. Dixon
Henry T. McAuliffe

REPORT OF NORWOOD HOUSING AUTHORITY

The Norwood Housing Authority, a Public Corporation, was organized in 1948, as authorized by Chapter 121 of the General Laws of Massachusetts.

Annual Meeting: The first Friday after the Annual Town Election.

Regular Meeting: The first and third Wednesdays of the month at 7:30 p.m.

Central Office: 86 Nahatan St. **Branch:** 14 Adams St.

Members

Name and Title	Term Expired
August Petrovek Jr., Chairman	July, 1976
Frank L. Walsh, Vice-Chairman	January, 1979
Francis E. Donlan, Treasurer	Deceased September, 1974
John C. Adelmann, Assistant Treasurer	January, 1976
Joseph Long, Commissioner	January, 1978
James T. O'Sullivan	Appointed October, 1974

Personnel

Lawrence J. O'Brien, Executive Director
Martin J. Foley, Supt. of Maintenance
Henry K. Statkiewicz, Maint. Mechanic
John L. Griffin, Maintenance Aide
Patrick Kewriga, Maintenance Aide
John T. Sullivan, Accountant
Water J. Dempsey, Insurance

The Norwood Housing Authority is composed of 4 elected officials and one State appointed member. One member is appointed or elected each year for a term of 5 years. The primary function is to administer Public Housing Development in the Town of Norwood and to recommend and apply for financial assistance to state and federal agencies for new developments, when and if needed.

The Authority currently administers a 75-unit State-aided Veterans Project completed in 1950: a 50-unit State-aided Elderly Project completed in 1961: a 36-unit State-aided Elderly Project completed in 1965: a 72-unit State-aided Elderly Project completed in 1968: an 80-unit State-aided Elderly Project completed in April 1973.

All of these projects are financed by public bond issues. The Commonwealth guarantees payment of these bonds over a 40-year period and pays an annual subsidy equal to the Debt Service Requirements. Since the Commonwealth guarantees payment of the bonds and pays the annual subsidies, all major decisions and expenditures must receive prior approval of the State's Department of Community Affairs. The duties of the Norwood Housing Authority and the primary objective of Public Housing Legislation is to provide decent and adequate housing for families and elderly persons of low and moderate income at rents they can afford to pay.

Washington Heights, State-aided Veterans Project Ch. 200 is located at Roosevelt Ave.-Jefferson Drive. It is made up of 33 five room single houses an 42 four-room apartments. Average monthly rent is $81. Tenants pay for their own utilities. To qualify for admittance, applicants must meet the following requirements: 1. They must be veterans of the armed services of the U. S. 2. They must meet the income admission limits. 3. They must be in need of housing. 4. They must have dependents (minor children, parents, or disabled relatives.) Rents are based on a percentage of annual income received. Total development cost was $800,000.00. In 24 years of operation this project has taken in about $1,719,000.00 from rentals. $49,000 in reserve funds are on deposit at Norwood Banks. The Norwood Housing Authority pays $2,700 annually to the Town as a payment in lieu of Taxes.

The Authority applied for State Modernization Funds for the following work: (1) Replacement of Medicine Cabinets and Showers, (2) Emergency Repairs to Roofs. Approval was received from the State in October to expend $10,300 for this work. Work is now in progress. Work priorities are established through the joint efforts of the Tenant Council and the local Authority. This project has been 100% occupied since it's inception. There are 51 applications on file.

Willow-wood Terrace, comprising sections 1 & 2 of the State-aided Elderly Projects Ch. 667 is located at Railroad Ave., Adams St., and Hill St. There are 86 three-room apartments housed in 10 two-story brick veneer buildings with a recreation building and office. Currently, there are 74 single persons and 12 couples occupying these apartments. 13 new tenants moved in this year. To qualify, applicants must meet the following requirements: 1. They must be 65 or over. If a person is retired on a disability, he

NORWOOD HOUSING AUTHORITY: SEATED—*left to right*: Frank L. Walsh, *Vice Chairman;* August Petrovek, Jr., *Chairman.* STANDING — *left to right*: John C. Adelmann, *Treasurer;* James T. O'Sullivan, *Commissioner;* Lawrence J. O'Brien, *Executive Director;* Joseph Long, *Commissioner.*

In Memoriam

FRANCIS E. DONLAN
Deceased September 1974

Member of the Housing Authority for 15 years. Served as Treasurer most of that time. Affectionately known as "Chappie" for his service as Chaplain of the V.F.W. and Chairman of the "Buddy" Poppy Drive.

The Town of Norwood expresses its gratitude for his many years of dedicated public service and extends its sympathy to his family.

or she would be eligible if not 65 years of age. Handicapped persons are also eligible at any age. 2. They must be in need of housing. 3. They must be of low income. 4. They must be residents of Mass. and citizens of the U. S. 5. They must be physically able to maintain the apartments. During the past year, interiors of 32 apartments were painted by maintenance personnel. In 12 years of operation, this project has taken in about $694,00. It is 100% occupied. Total development cost was $1,016,000.00.

Nahatan Village, the 3rd Housing for the Elderly Project, Ch. 667, is located on Nahatan St. There are 72 three-room apartments in 4 two-story brick veneer buildings with recreation hall and office. There are 60 single persons and 12 couples occupying these apartments. 9 new tenants moved in this year. Requirements for applicants are the same as in Willow-Wood Terrace. In four years of operation, this project has taken in about $306,000.00 from rentals. It is 100% occupied. Total development cost was $1,002,000.00.

Nahatan Village, Phase II, Fourth housing development for the elderly was completed in April 1973. There are 80 three-room apartments in four (4) two-story brick veneer buildings. There are 65 single persons and 15 couples occupying these apartments. 7 new tenants moved in this year. A 15-ft. extension was added on to the existing Community Building to accommodate these tenants. Also, a fully equipped laundry room was included in one of these buildings. It is 100% occupied. Total development cost was $1,540,000.00.

The Authority experienced some difficulty with drainage on the second floor balconies and have now rectified this condition. Copper downspouts were installed at a cost of $12,500.00.

Average monthly rent for the 238 tenants presently occupying these apartments is $66.29. The Authority has $80,000.00 in operating reserve funds invested or on deposit at Norwood Banks.

The Authority at present has in operation a State rental assistance program under Chapter 707 for low and moderate income families. The State Department of Community Affairs has authorized funds to accommodate 21 families. The State Department of Community Affairs allocated $36,336.00 annually for this purpose. Average monthly assistance to each tenant $129.00, average rent paid by tenant $84.60.

At this time, we would like to express our sincere thanks to the Town Meeting Members, the various Town Boards and Departments for their continued cooperation and assistance.

THE NORWOOD HOUSING AUTHORITY

August Petrovek Jr., Chairman
Frank L. Walsh
John C. Adelmann
Joseph Long
James T. O'Sullivan

NORWOOD HOUSING AUTHORITY
Norwood 707-1 Mass.
BALANCE SHEET — DECEMBER 31, 1974

Assets

Administration Fund			406.92
Tenants' Accounts Receivable			— 0 —
Payments to Landlords		29,606.00	
Received from D C A	(21,784.00)		
Tenants Share of Rent	(7,932.00)	(29,716.00)	(110.00)
	TOTAL ASSETS		$ 296.92

Liabilities

Accounts Payable — 200-1		57.33
Income	1,418.94	
Expenses	(1,179.35)	239.59
TOTAL LIABILITIES		$ 296.92

Department of Community Affairs
ADMINISTRATION BALANCE SHEET
Norwood Housing Authority
Project No. 667-C-3
Period Ending December 31, 1974

Acct. No.	ASSETS		
	CASH		
1112	Administration Fund	16,485.66	16,485.66
	ACCOUNTS RECEIVABLE		
1122	Tenants Accounts	50.00	
1123	Debt Service Subsidy (ScheduleVI)	77,500.00	
1129	Other	8,510.90	86.060.90
	FISCAL AGENT FUNDS		
1151	Debt Service Fund(s) (Schedule I)	88.00	88.00
	INVESTMENTS		
1170	Investments (Schedule II)	82,978.57	82,978.57
	DEFERRED CHARGES		
1210	Prepaid Insurance	2,618.77	
1290	Other (Schedule III)	2,768.50	5,387.27
	DEVELOPMENT COST		
1400	Development Cost	3,758,000.00	
2540	Less: Dev. Cost Liquidation	319,000.00	3,439,000.00
	TOTAL ASSETS		$3,630,000.40

LIABILITIES AND RESERVES

	ACCOUNTS PAYABLE		
2111	Accounts Payable — other (Schedule IV)	5,837.40	5,837.40
	ACCRUED LIABILITIES		
2140	Matured Interest & Principal (Schedule VI)	77,569.55	77,569.55
	DEFERRED CREDITS		
2240	Tenants Prepaid Rents	151.00	151.00
	FIXED LIABILITIES		
2123	Notes Issued	3,758,000.00	
2125	Less: Notes Retired	319,000.00	3,439,000.00
	RESERVES		
2550	Debt Service Reserve	69,242.75	
2590	Operating Reserve (Schedule V)	55,487.60	
2700	Prior Year Surplus	(16,355.04)	108,375.31
	RESIDUAL RECEIPAS (Deficits)		(932.86)
	TOTAL LIABILITIES AND RESERVES		$3,630,000.40

Department of Community Affairs

ADMINISTRATION BALANCE SHEET
Norwood Housing Authority
Project No. 200-1

Period Ending December 31, 1974

Acct. No.	ASSETS		
	CASH		
1112	Administration Fund	12,811.92	12,811.92
	ACCOUNTS RECEIVABLE		
1122	Tenants Accounts	2,938.00	
1123	Debt Service Subsidy (Schedule VI)	17,351.16	
1129	Other	2,263.39	22,552.55
	FISCAL AGENT FUNDS		
1181	Debt Service Trust Fund(s) (Schedule I)	1,086.48	1,086.48
	INVESTMENTS		
1170	Investments (Schedule II)	56,000,00	56,000.00

	DEFERRED CHARGES		
1210	Prepaid Insurance	409.12	
1290	Other (Schedule III)	875.00	1,284.12
1400M	Modernization Cost		25,669.88
	DEVELOPMENT COST		
1400	Development Cost	800,000.00	
2540	Less: Dev. Cost Liquidation	357,000.00	443,000.00
	TOTAL ASSETS		562,404.95

LIABILITIES AND RESERVES

	ACCOUNTS PAYABLE		
2117	Employee's Payroll Deductions	2,068.73	
2119	Accounts Payable — Revolving Fund		2,068.73
2130	Modernization Grant		24,850.00
	ACCRUED LIABILITIES		
2137	Payments in Lieu of Taxes	2,700.00	
2140	Matured Interest & Principal (Schedule VI)	17,351.16	20,051.16
	DEFERRED CREDITS		
2240	Tenants Prepaid Rents	68.00	
2210	Tenants Security Deposits	1,165.00	1,233.00
	FIXED LIABILITIES		
2321	Bonds Issued	800,000.00	
2323	Less: Bonds Retired	357,000.00	443,000.00
	RESERVES		
2550	Debt Service Reserve	30,422.52	
2551	Unamortized Bond Premium	1,086.48	
2590	Operating Reserve (Schedule V)	43,044.42	
2700	Prior Year Surplus 9-30-74	(4,057.50)	70,495.92
	RESIDUAL RECEIPTS (Deficits)		706.14
	TOTAL LIABILITIES AND RESERVES		562,404.95

REPORT OF MORRILL MEMORIAL LIBRARY

Employees: Full-time — 15 Part-time — 20

Director's Report

The year 1974 was one of change, inflation, and ensuing economies for the library as well as for the town, state and nation. Part of this is reflected in the condensed report which is here being submitted. A more complete report on the library's activities is being prepared and will be available at the main library, for examination by those interested.

The energy crisis caught everyone off-guard, and the library was no execption. In order to facilitate energy savings, the libraries' thermostats have been turned back, the Plimpton Wing was closed and the temperature markedly reduced, and evening hours at the South Norwood Branch reduced. Unfortunately vandalism and the need for additional protection of property have mitigated against turning off exterior spot lights and interior night lights for those hours during which the library is closed.

Building and Grounds

During the year, the first floor of the main library was recarpeted, both the main and branch libraries were completely repainted, fire doors were installed to facilitate closing-off the Plimpton Wing, and security screens were installed over the ground windows and doors at the back of the main library to forestall vandalism. The acquisition of scaffolding now permits servicing of all ceiling lights whenever necessary; this has practically reduced distracting buzzing. Institution of a maintenance heating and air-conditioning contract has facilitated reliable operation of the appropriate equipment to the comfort of both patrons and staff.

The Collecton

Normal growth has continued, as is reflected in the statistical summary at the end of this report. Of particular note is the development of a Young Adult collection at both the main and branch libraries. This collection endeavors to span the gap between children's and adult literature (in depth of content as well as subject orientation.)

New Services

The success of the Museum of Fine Arts passes, acquired in December of 1973, prompted the addition of a family pass for the Science Museum.

Two-week "renewals" are now available on books having one month loan periods. Unfortunately renewals cannot be offered for other materials.

Ecological and recreational games, additional cassette players, and portable slide viewers have been added to expand the directions and variety of services available.

Noteworthy Events

A terrarium contest during June and July, attracted over fifty attractive and imaginative entries, three excellent judges, and a very interested crowd for the judging. Nearly $100.00 worth of prizes, donated by local businesses and community groups, were awarded.

Chief Green Tree spoke and danced at the branch and main libraries, and explained the costume and customs of the Oglala Sioux Indians. Between the two libraries, close to 300 children and adults viewed the programs.

A variety of exhibits, ranging from artists drawings to military models — and including children's art, antique, dolls, doll house furnishings, and public service displays — filled the libraries at various times. All exhibits have been well received and have prompted expanded patron interest in their various subject areas.

Library Staff

Personnel changes involved the retirement of Mrs. Irene Olson after many fruitful years in the Children's Department. Mrs. Josephine Connell was engaged to replace Mrs. Olson. Mrs. Virginia McCoubrey resigned as Adult Librarian to continue special college studies. Mrs. Barbara Carow was appointed Adult Service Librarian, and Miss Diane Bomhard was appointed Branch Librarian to fill the position vacated by Mrs. Carow.

Summation

Overall library use and services have increased, and will hopefully continue to increase. Most improvements and repairs have been effected for buildings and grounds.

The year 1974 has been a quietly eventful one for the library and it is hoped that 1975 will record the same quiet but significant progress in serving the community.

At this time, the Director would like to thank the Board of Trustees for their confidence and cooperation, the staff for its patience and enthusiastic assistance, and the public for their patronage, suggestions, and patience (particularly while the new carpet was being installed.)

VOLUMES ADDED:

Adult Fiction	1561
Adult Non-Fiction	2582
Children's	808
Reference	316
	5327

VOLUMES WITHDRAWN:

Adult Fiction	126
Adult Non-Fiction	311
Children's	508
	945

TOTAL BOOKS: December 31, 1974 66,376

TRUSTEES OF LIBRARY: First Row—*right to left*: Frank G. Morrill, Esther C. Pearson, Carl J. Himmelsbach, *Director*, and O. Hunt Bowman. Second Row—*right to left*: George M. Ruboy, Eugene F. Dooley, Eleanor H. Monahan, *Chairman*.

In Retirement

MRS. FRITZ (IRENE) OLSON
1959 · 1974

The retirement of Irene Olson, from the position of Senior Assistant in the Children's Department, was a loss to the library and the entire community. During her fifteen yeras of library affiliation, Irene witnessed many changes, one of which was the children's room itself. But through all the changes she remained a loyal, helpful, and cheerful aide to all patrons, small and large, and thoughtful, cooperative member of the staff.

After retirement, Mrs. Olson moved back to her original hometown of Manchester, New Hampshire, from whence she frequently travels forth—weather permitting—to visit old friends in Norwood. Mrs. Olson is greatly missed by her colleagues and the many library patrons who continue to ask for her.

Audio-Visual

	Added	Total 1974
Records Purchased	240	3451
8 mm Films	55	257
Framed Art Prints	40	267
Mini-Prints	0	13
Slides	574	586
Micro-film (reels)	36	454
Newspaper Subscriptions	2	19
Magazine Subscriptions	19	285
Cassettes	0	72
Games	10	10
Museum Passes	1	2

Circulation

	1973	1974	Numerical Change	Percentile Change
Books, records, etc.	174,809	180,028	+5,219	+ 3%
Interlib. Loan:				
Lent	78	109	+ 31	+ 40%
Borrowed	425	713	+ 288	+ 68%
Branch Books	16,496	13,933	—2,563	— 15%
Housing Authority	604	1,302	+ 698	+116%
Museum Passes	—	112	+ 112	—
Total Circulation	192,412	196,197	+3,785	+ 2%

Services

Children attending Story Hours	986
Children participating in Special Reading Programs:	
Registered	325
Met Club Entrance Requirements	130
Received completion certificates	80
Average attendance	75
Attendance at class instructions on library use (given by the Children's Librarian both in Morrill Memorial Library and at various schools)	1,579
Periodicals brought from closed stacks for specific patron requests	7,408
Newspaper articles about the library	75
Displays and exhibits at the library	25
Microfilm users	206
Specific Reference Questions answered by librarians	9,578

Monies Sent to Town Treasurer

Fines and payments for lost or damaged books	$ 6,376.72
Non-resident library use fees	165.00
State-aid Grant	11,555.63
Total	$18,097.35

Holders of Library Cards

Morrill Memorial Library (main library):	
Adult	10,266
Juvenile	4,115
Non-resident	891
South Norwood Branch:	
Adult	550
Juvenile	480
Total	16,302

REPORT OF MUNICIPAL LIGHT DEPARTMENT

Mr. John P. Mogan
General Manager
Norwood, Massachusetts

Dear Sir:

I herewith submit my report as Superintendent of the Municipal Light Department for the year 1974.

The town filed a complaint in the United States District Court for the District of Massachusetts against Boston Edison Company and New England Power Company seeking damages in the amount of $45,000,000 after trebling. This case will require an unknown period of time before resolution.

The town is still awaiting the results by the Federal Power Commission on the S1 case and has been in their hands for over one year. In addition the S2 case has been completed and is in the hands of the Presiding Law Judge for his decision.

Presently the Town is contesting the most recent rate increase by the Boston Edison Company which was placed into effect subject to refunds on December 15, 1974. This increase requires that the town increase its rates in early 1975.

A continuing effort to find new lower cost sources of energy is being made.

I would like to express my thanks to all members of the Light Departments as well as other Departments for their cooperation.

I offer the following statistical data relative to the operation of the Light Department.

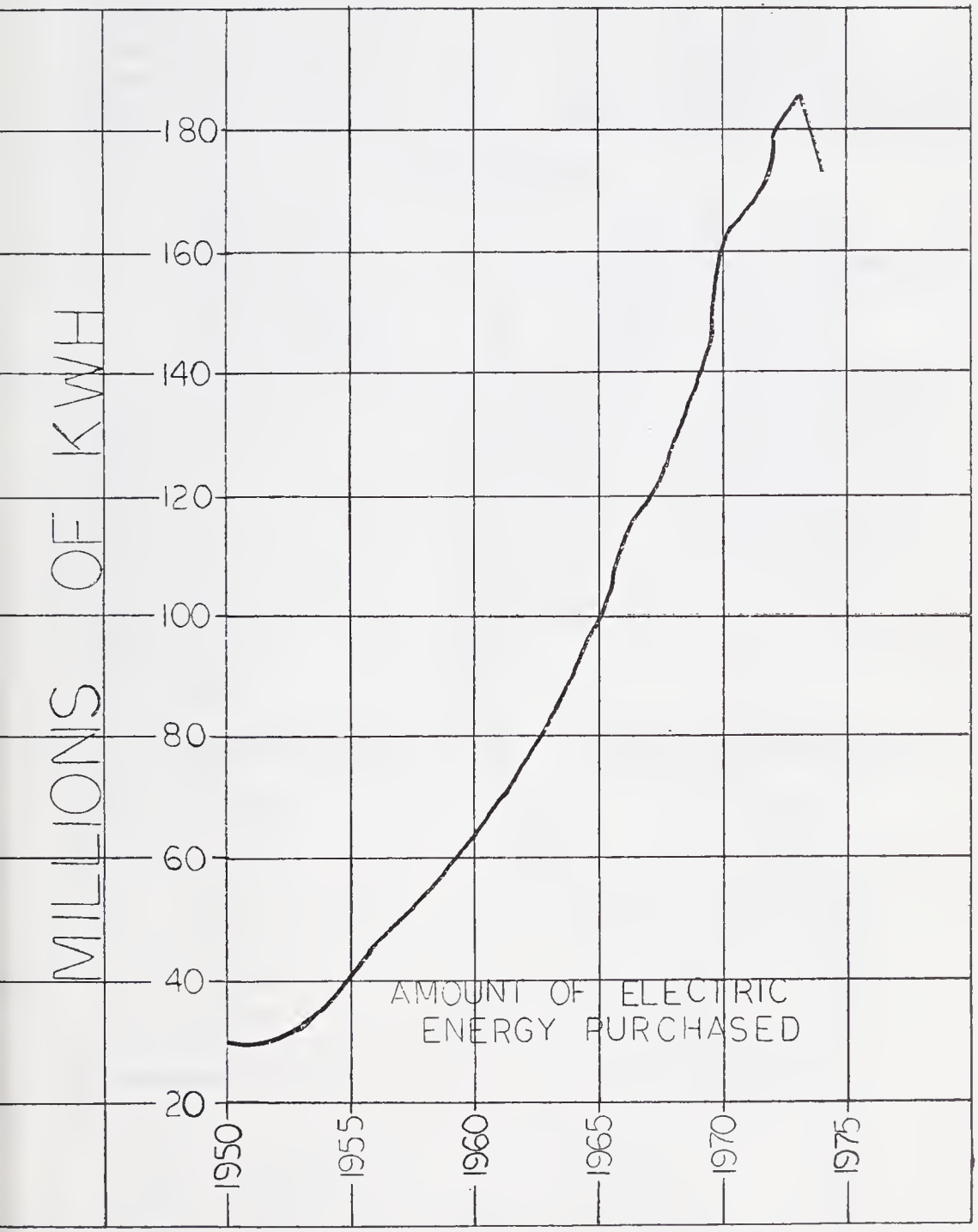
MILLIONS OF KWH
180
160
140
120
100
80
60
40
20
AMOUNT OF ELECTRIC
ENERGY PURCHASED
1950
1955
1960
1965
1970
1975

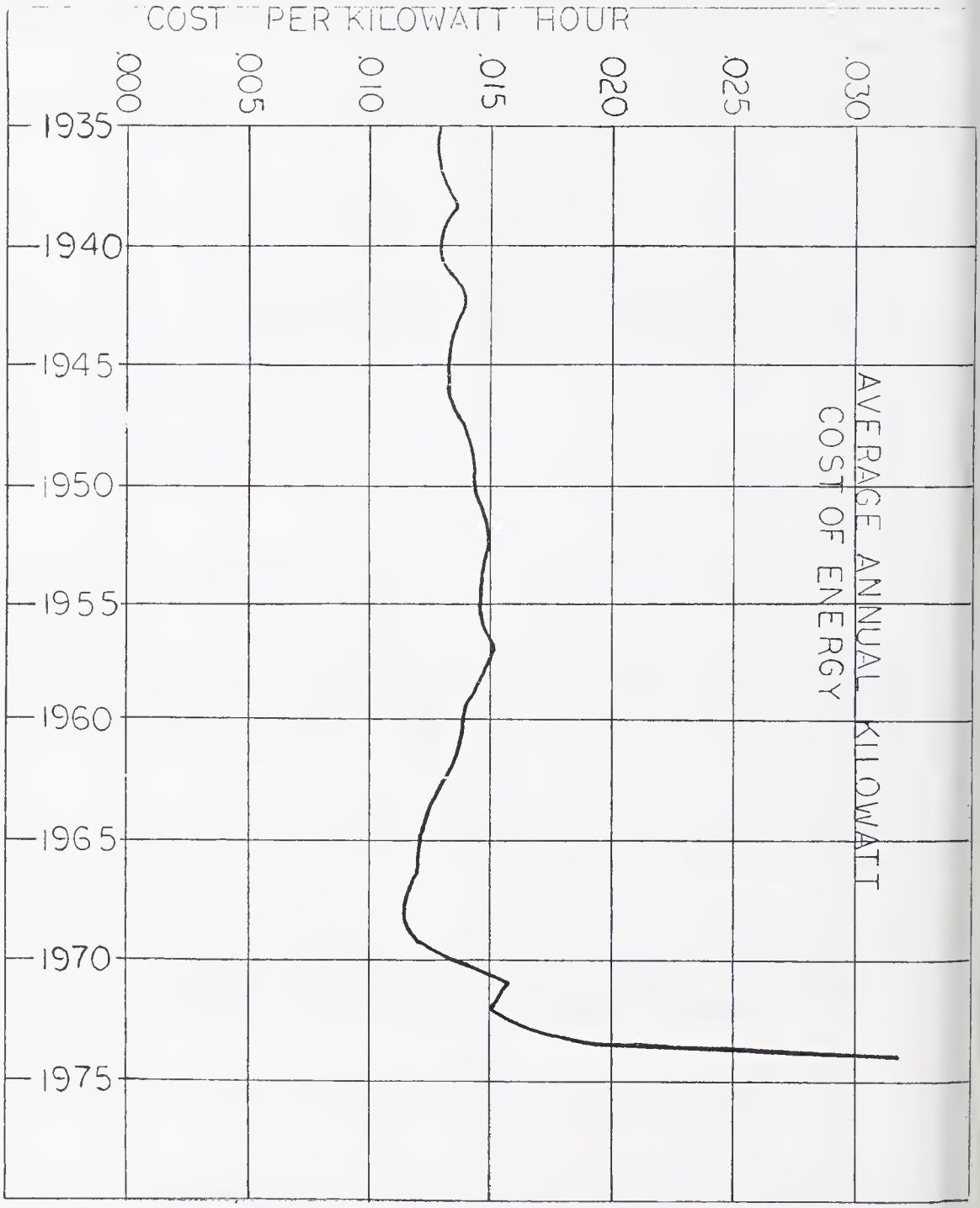
AVERAGE ANNUAL KILOWATT
COST OF ENERGY
.030
.025
.020
.015
.010
.005
.000
COST PER KILOWATT HOUR
1935
1940
1945
1950
1955
1960
1965
1970
1975

Wire Installed

23,670' — 336 Hendrix Al. Pri.
8,015' — Messenger
11,070' — 3 #2 Al. Sec. Ser.
50,520' — 3 2/0 Al. Sec.
6,360' — 4 2/0 Al. Ser.
1,495' — 4 2/0 Al. Sec.
1,325' — 1/0 St. Cu.
10,785' — 2 Cu.
13,834' — 4 Cu.
11,767' — 2/0 Cu.
450' — 4/0 Cu.
2,345' — 6 Cu.
180' — 795 MCM ASCR
965' — 15 K.V. U.R.D.
232' — 12/2 UF AX Fire Alarm
3,325' — #8 Fire Alarm Cu. Weld

Wire Removed

3,680' — #6 Cu.
43,363' — #4 Cu.
27,179' — #2 Cu.
6,010' — 2/0 Cu.
1,250' — 4/0 Cu.
3,225' — 3—2 Al. Serv.
1,700' — 3—2/0 Al. Sec.
1,200' — 4—4/0 Al. Sec.
375' — 3.36 Al. Pri.
350' — F.A. Cable

Poles Installed

1 — 30'
5 — 35' Cl. 2
3 — 35' Cl. 3
4 — 35' Cl. 4
6 — 40' Cl. 2
8 — 40' Cl. 3
3 — 45' Cl. 3
2 — Alum.

Poles Replaced

1 — 35' Cl. 5
2 — 35' Cl. 4
1 — 35' Cl. 3
8 — 40' Cl. 2
2 — 40' Cl. 3
6 — 45' Cl. 3

Poles Removed

2 — 35' Cl. 3
9 — 40' Cl. 2
3 — 40' Cl. 3
4 — 45' Cl. 3

Transformers Installed

34 — 25 KVA
23 — 50 KVA
5 — 15 KVA
1 — 46½ KVA
1 — 150 KVA Pad Mount
3 — 225 KVA " "
1 — 300 KVA " "
1 — 500 KVA " "
1 — 1500 KVA " "

Transformers Removed

4 — 15 KVA
19 — 25 KVA
2 — 50 KVA

Street Lights Installed

30 — 175 Watt Merc.
6 — 400 Watt Merc.

Street Lights Removed

2 — 189 Watt Ind.

New Meters Installed 111
Meters Replaced 176
Meters Discontinued — H.W. 24
Meters Discarded 156

Purchased Energy ..... 173,262,000 KWHS
Decrease for 1974 ..... 6.297%
Average Cost per KWH — 1974 .....$ .031806

The Following Meter Work Was Accomplished:

Applications for service	4,710
Deposits refunded	1,495
Wiring permits	422
Wiring inspections	1,266
Vacancies	123
New meters installed	111
Meters replaced	176
Meters discontinued	24 (HW)
Meters discarded	156

WILLIAM J. KATES, Superintendent

REPORT OF THE PERMANENT BUILDING CONSTRUCTION COMMITTEE

The Permanent Building Construction Committee herewith submits its ninth annual report to the Town of Norwood in accordance with Article 40 of the adjourned Special Town Meeting of January 3, 1966.

At the annual election in April 1974, John J. Egan was elected Chairman, and Ernest G. Paciorkowski Vice Chairman of the Committee.

On December 31, 1974 Mario C. Scampini resigned from the Committee. A replacement is anticipated early in 1975.

Aaron Guild Elementary School

September 1974 saw completion of this project by the J. W. Praught Company of West Roxbury. The original contract price of $1,028,005.00 was increased by $121,522.48 to $1,149,527.48 due to a total of eleven change orders. Other items such as architectural fees, clerk of the works salary and equipment costs will result in final expenditures being close to the appropriation figure of $1,378,000.00.

As a result of discussions with the Board of Selectmen, it was decided to install a Vandal Alarm System at the school. At a Special Town Meeting on October 17, 1974 under Article 14, the sum of $8,000.00 was appropriated for the installation of this Vandal Alarm System.

The completion of this project allowed the Shattuck and Winslow Schools to be closed.

Junior High South

The school was opened in September 1974, thus ending three years of double sessions at Junior High North. At the opening of school in September, the auditorium, gymnasium, kitchen facilities and some shop areas were not complete. These facilities were all ready for occupancy at various intervals during the ensuing months, with the auditorium being the last completed just prior to the Christmas recess.

In Retirement

MARY E. BUTTERS
1942 - 1974

Mary E. Butters retired from the Billing Department of the Town of Norwood after thirty-one years of excellent and dedicated service.

The Town of Norwood in appreciation of the outstanding services rendered extends best wishes for a long and enriched retirement.

PERMANENT BUILDING CONSTRUCTION COMMITTEE: STANDING: Philip C. Swain, Joseph R. Olshan, Cornelius J. Mahoney, and Ernest G. Paciorkowski, *Vice Chairman.* SEATED: John J. Egan, *Chairman.*

The close of the year saw virtual completion of this project by Rocheford Construction Co., Inc. of Framingham. The original contract price of $4,548,000.00 was increased by $53,441.71 to $4,601,891.71. due to a total of nine change orders.

Other items such as architectural fees, clerk of the works salary, and equipment costs will result in final costs being in the vicinity of $5,400,000. The total appropriation for this project is $6,013,831.00.

One of the change orders was for the construction of a one-tenth mile running track. The construction of this track necessitated relocating the proposed entrance to adjacent land which is intended for Conservation use. The Conservation Commission was very cooperative in this matter.

An athletic complex consisting of football, soccer, softball and baseball facilities was completed in time for school opening. Two of these facilities are lighted, allowing evening activities.

Senor High School

On November 6, 1974 the School Committee voted to forward to the Permanent Building Construction Committee the Educational Specifications for an addition and alterations to this school. Included were options for a swimming pool and a skating facility.

In 1968, and again in 1972, funds were appropriated for preliminary plans for additions and renovations to this school. For various reasons, the project never went beyond the preliminary planning stage.

This proposed project is lesser in magnitude than previous versions. Funds appropriated in 1972 for preliminary plans, but not expended at that time, are being utilized at this time.

A contract with the architectural firm of Korslund, LeNormand & Quann, Inc., executed in connection with the 1972 project, is being utilized.

The year-end saw the Committee working on the many steps involved in moving this project ahead. The 65% State re-imbursement will terminate at the end of the fiscal year, June 30, 1975. The Committee is endeavoring to advance this project to a point where it will become eligible for the present 65% re-imbursement prior to its termination on June 30, 1975.

The Committee wishes to express its appreciation to all Town Boards, Departments and Committees for their cooperation and assistance during the year.

PERMANENT BUILDING CONSTRUCTION COMMITTEE

John J. Egan, Chairman
Ernest G. Paciorkowski, Vice Chairman
John P. Mogan, General Manager
Richard W. Kief
Cornelius J. Mahoney
Joseph R. Olshan
Mario C. Scampini

REPORT OF THE POLICE DEPARTMENT

Mr. John P. Mogan
General Manager
Town of Norwood
Norwood, Mass.

Dear Sir:

I hereby submit the report of the Norwood Police Department for the year ending December 31, 1974.

I wish to thank the Board of Selectmen, the General Manager and the various Town Departments for their cooperation with the Police Department throughout the past year.

Respectfully submitted,

JAMES F. CURRAN
Chief of Police
Norwood, Mass.

Chief of Police
James F. Curran

Lieutenant
James F. Lyden

Sergeants

Valentine W. Balutis
John J. Wall
William J. Travers, Jr.
John J. Flaherty, Jr.
Nicholas J. Connolly
Joseph N. Giampa

Detective Bureau

Sergt. Arthur J. Groh
Pat. Robert Lawrie

Trans. & Comm. Officer
Thomas J. Michienzi

Chief Clerk
Albert M. Bishop

Safety Officer
Frank L. Walsh

Patrolmen

Uno C. Carlson
David V. DeCosta
Richard J. Towne (Ret.5-1-74)
Dermod F. O'Dea
William F. Costello
William J. Spierdowis
Joseph P. Flaherty
Joseph J. Coyne
Nicholino J. Destito
James W. Kelly
Vito DiCicco
Paul E. Fulton
James A. Michienzi
Anthony J. Yelapi
Edward F. Travers
William C. Casey
Domenic J. Fruci
Richard Joseph
William J. Wall
Joseph F. Tessicini
Frederick F. Quattrucci
Philip B. Devine
Leslie W. LeBlanc
Francis R. Fruci
Leon R. Padduck
Albert G. Lane
Joseph K. Carchedi
Benjamin J. Grudinskas
David M. DeCosta
John P. Riley
Larry Gamel
Edward J. Piotrowski
Paul A. Bishop
Martin V. D'Giff
Bartley E. King, Jr.
Peter J. Borroni
John J. Wall
Joseph A. Michienzie
William J. Murphy

In Memoriam

JOHN S. CONROY
Deceased June 29, 1974

John S. Conroy was appointed as a Patrolman on the Norwood Police Department on April 1, 1922 and retired on December 22, 1958. During a long and colorful career, John "Sharkey" Conroy served the Town of Norwood with integrity and with a unique sense of duty. John S. Conroy died in retirement on June 29, 1974.

The Town of Norwood is grateful to John S. Conroy and extends its sympathy to his family.

In Memoriam

WILLIAM E. LYDON
Deceased November 11, 1974

William E. Lydon was appointed as a Patrolman on the Norwood Police Department on June 26, 1946 and served the Town of Norwood faithfully and conscientiously until his retirement on October 14, 1969.

The Town of Norwood is grateful to William E. Lydon for his long and faihtful service and extends its warmest sympathy to his family.

Temp. Int. Patrolman
Christopher F. Collins

Dispatcher
Ronald F. Wiik

Jr. Clerk-Typist
Wilhelmina M. Rakey

School Traffic Supervisors

Julia F. Bossio
Eleanor Brylinsky
Ruth E. Chapman
Barbara J. Christensen
Josephine F. Czyryca
Alice J. DiCicco
Marie A. Donnelly
Marie C. Griffin
Nellie Jurgielewicz
Rosemary F. Keenan
Rita H. Lambert
Judith M. Nee
Frances C. Sullivan
Kathleen C. O'Conner
Ruth J. Reddick
Theresa M. Sampson
Lilliam P. Shumski
Joan F. Smith
Joyce A. Smith

Eileen T. Barss (T)
Carol Falcone (T)
Geraldine A. Dobija (T)
Deborah Reddick (T)
Jean M. Scott (T)
T — Temporary

Matrons

Anne M. Cavanaugh
Lena E. Cavanaugh
Marie A. Donnelly

Chaplains

Rev. Nifon Abraham
Rev. Joseph P. McDermott
Rev. A. Lee Hocutt

Senior Building Custodian
Harold E. Costello

ARRESTS AND COURT COMPLAINTS

Allowing an improper person to operate motor vehicle	1
Allowing an Unregistered and Uninsured motor vehicle to be operated	1
Assault & Battery	1
Assault & Battery on a Police Officer	8
Assault & Battery by means of a dangerous weapon	3
Assault with intent to Murder	2
Assault with intent to Rape	1
Assault with a dangerous weapon	1
Assault with intent to Rob	1
Attaching registration plates without authority	5
Attempted armed robbery	2
Attempted breaking and entering	2
Attempted larceny of motor vehicle	2
A.W.O.L.	1
Breaking glass in a building	8
Breaking glass on a public way	1
Breaking and entering	19
Disorderly Person	39
Displaying Inspection Sticker assigned to another motor vehicle	1
Disposal of garbage on a public way	1
Disturbance	16
Escapee—Anchor House	1
Failing to keep to the right	4

Failing to stop for a stop sign	11
Failing to stop at an intersection	1
Failing to stop for traffic Signal	34
Failing to display current inspection sticker	15
False Alarm of Fire	1
Following too close	3
Furnishing alcoholic beverage to a minor	1
Illegitimacy	1
Improper equipment	6
Improper turn	1
Improper start	3
Kidnapping	2
Larceny	15
Larceny from motor vehicle	3
Leaving the scene of an accident	14
Loud muffler	3
Malicious damage to property	10
Manufacturing a controlled substance	4
Mental patient	2
Minor in possession of alcoholic beverage	7
Neglect of family	1
Neglect of minor child	1
No muffler	2
Non-support	1
Operating in violation of license restriction	4
Operating without a license	16
Operating without a license in possession	30
Operating after suspension of license	4
Operating after revocation of license	4
Operating so as to endanger	2
Operating under the influence	36
Operating uninsured motor vehicle	12
Operating unregistered motor vehicle	10
Operating on wrong side of roadway	4
Operating without registration certificate in possession	17
Operating negligently	76
Passing in a No Passing Zone	10
Passing on right	1
Passing worthless bills (currency)	3
Possession of a dangerous weapon	3
Possession of burglarous tools	5
Possession of a firearm without a valid license	1
Possession of a controlled substance	27
Possession of a controlled substance with intent to sell	4
Refusing to stop for a police officer	16
Racing motor vehicle	2
Receiving stolen property	3
Robbery while armed	10
Runaway female	1

In Retirement

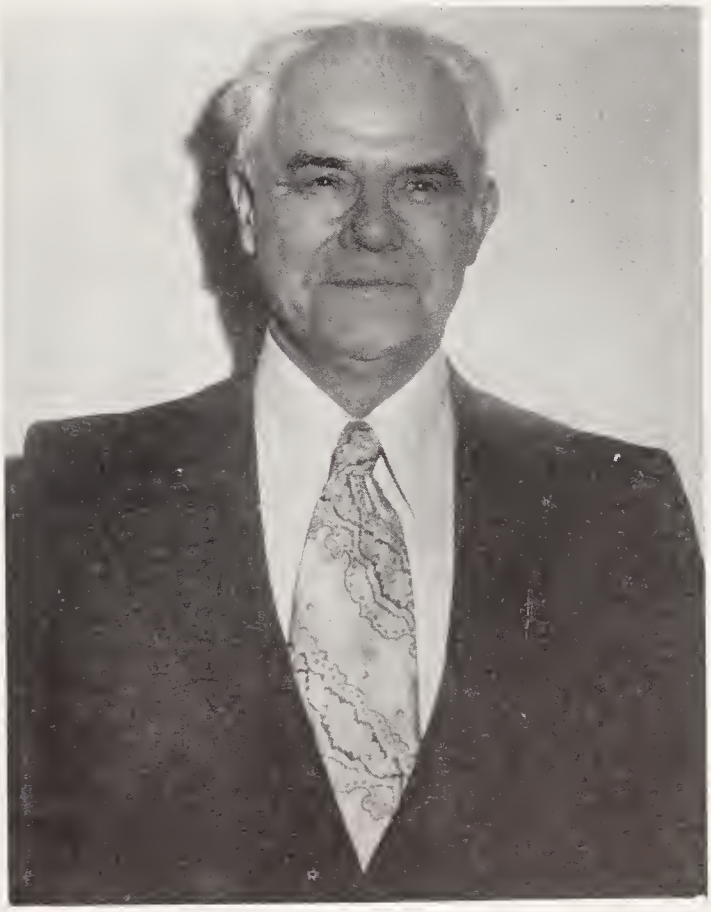

RICHARD J. TOWNE
1943 · 1974

Richard J. Towne was appointed as a Patrolman on the Norwood Police Department on June 22, 1943. Patrolman Richard J. Towne served the Town of Norwood faithfully and conscientiously until his retirement on May 1, 1974.

The members of the Norwood Police Department extend their very best wishes for health and happiness on the occasion of his retirement.

Speeding	79
Trespassing after notice	6
Threats	1
Turning where prohibited	5
Unlawful possession of hypodermic needle and syringe	1
Unreasonable noise — motor vehicle	8
Using motor vehicle without authority	22
Using motor vehicle in the commission of a felony	2
Uttering a forged prescription	6
Violation of probation	2

DISPOSITION OF CASES

Appeals entered	22
Committed to MCI Framingham	1
Committed to Lancaster School for Girls	1
Committed to House of Correction	4
Committed to State Hospital	1
Continued cases	83
Defaulted	25
Delivered to other departments	14
Dismissed	112
Filed	31
Fined	237
Not Guilty Finding	26
Probated	42
Released	4
Restitution made	22
Suspended sentence	25
Turned over to Armed Forces Police	2
Turned over to Youth Service Board	4

MISCELLANEOUS DUTIES

Accidents reported and investigated	586
Alarms received	2,883
Ambulance calls attended	703
Bomb scare	12
Buildings found open and then secured	136
Cases investigated	1,112
Dead bodies cared for	47
Death by auto accident	2
Death by accident	2
Defective drains reported	7
Defective street lights reported	4
Defective sewers reported	2
Defective streets reported	17
Defective water pipes reported	13
Disturbances suppressed without arrest	1,468
Dog Bite cases reported	120

Funeral escorts	206
Missing persons reported	86
Money escorts	673
Protective custody cases	298
Sick and injured cared for	350
Summons served	474
Suicides	1
Suicide attempt	1
Vacant homes checked	863
Violation of Town of Norwood Parking Rules and Regulations	7,943
Violation Notices (Registry of Motor Vehicles)	
Warning	24
Court Action	338

REPORT OF THE PUBLIC WORKS DEPARTMENT

John P. Mogan, General Manager
Town of Norwood
Norwood, Massachusetts

Dear Sir:

I herewith submit my report as Superintendent of the Public Works Department for the year 1974.

HIGHWAY DIVISION

Street Maintenance

The maintenance of street sweeping, signs, guard rails, curbing, and sidewalks were cared for throughout the year.

A portion of Berwick Place from Walpole Street to Longfellow Road and the easterly lane of Nichols Street from Geraldine Drive to the circle, around the perimeter of the circle, and 60 feet further on Nichols Street was resurfaced with 2½" of asphalt.

A considerable amount of work and time was put into the reconstruction of Railroad Avenue, such as the renewing of all water services, removal of all trees (22), sewer work and inspection of contractors' work and grades provided by the Assistant Superintendent when required.

WATER DIVISION

A water leakage survey was conducted by the Pipe Line Testing Service of Winchester, Mass. on the entire water distribution system in the Town of Norwood.

Twenty-three (23) underground leaks were detected, located, and repaired. As a result of this survey approximately one million (1,000,000) gallons of water daily was saved, or $73,000 annually at the present rate of $200.00 per million gallons charged by the M.D.C. Water Division. An

anticipated increase from $200.00 per million gallons to $240.00 per million gallons will be effective during the month of November, 1975.

This department is recommending that another survey be conducted after July, 1975 in order to minimize the loss of water; also, hydrant flow tests should be conducted this year, in order to update the last test made in May of 1961.

Number of meters set (new)	22
Number of meters replaced	75
New water services added to system	23
Water service renewals	11
Water services frozen	2
Water services abandoned	4
Water service leaks repaired	74
Hydrants broken by vehicles	13
Water main leaks repaired	16

Hydrants on dead end water lines were blown off in the spring and fall. All hydrants were operated and inspected twice during the year. Constant hydrant inspections were carried on during the winter months.

The standpipes, wells, and pumping stations were regularly inspected and all pumping equipment was frequently tested. Test excavations were made for consultants as required.

Domestic meters were read quarterly and factory meters were read monthly. Check valves where private water supplies are cross connected to the municipal supply were inspected quarterly. Stopped meters were repaired and replaced. Meters were set on new services and service calls were promptly made when requested.

WATER SUPPLY STATISTICS

Population supplied: 33,000

Monthly Consumption in Gallons during 1974

MONTH	M.D.C.	WESTWOOD WELL	ELLIS STATION	MONTHLY TOTAL
January	143,499,000		300,000	143,799,000
February	129,418,800		240,000	129,658,800
March	149,509,900	2,800,000	300,000	152,609,900
April	145,536,000	5,778,900	240,000	151,554,900
May	129,285,500	140,000	240,000	129,665,500
June	147,363,000	925,000	240,000	148,528,000
July	147,566,200	1,470,000	300,000	149,336,200
August	142,990,600	3,240,000	300,000	146,530,600
September	122,586,000	160,000	240,000	122,986,000
October	109,417,600		240,000	109,657,600
November	118,434,000		240,000	118,674,000
December	129,443,600		300,000	129,743,600
Sub-totals	1,615,050,200	14,513,900	3,180,000	1,632,744,100

Grand Total: 1,632,744,100 Gallons

Greatest daily amount pumped or used: August 2, 1974—7,110,00 gal.
Greatest weekly amt. pumped or used: June 9-15, 1974—36,288,000 gal.
Gallons supplied to distributing mains during the year—1,632,744,100

Miles of mains at end of year	101.48
Total number of services at end of year	7,164
Number of services in use at end of year	7,164
Number of meters in use at end of year	7,164

Sewer Division

The Flexible Seweroder machine was used to clean main sewer lines. Dead end lines were inspected at least once every two weeks.

Total miles of sewer mains on January 1, 1974	91.48
Length of sewer mains built in 1974	None
Total miles of sewer mains on December 31, 1974	91.48
Broken services repaired during year	6
Services abandoned during year	4
Manholes rebuilt	16
Broken or worn castings replaced	11
Stoppages cleared in main lines	54
Service stoppages cleared	237
Services relaid	6

The department supervised the construction of all services laid by private contractors.

Parking Meters

Parking meters were checked daily, collections made weekly or more frequently where necessary. and repairs made as required.

Forty-six meters were stolen or vandalized beyond repair.

Parks and Playgrounds

Land areas at all parks and playgrounds were limed and fertilized in the spring after they were first cleaned and rolled. Grass was promptly cut during the growing season. Frequent watering of shrubbery was carried out during extreme hot weather. Shrubbery was trimmed at the end of the growing season.

Brush was cut from wooded park, playground, and roadside areas. Skating areas were maintained during the ice season.

Assistance was given to promote events connected with the town Fourth of July activities.

All playground equipment and bleachers were inspected, repaired, and painted. New playground equipment purchased by the Recreation Department was erected at different playgrounds.

The tennis courts and baseball diamonds were conditioned and ready for use at the beginning of the playing season and were maintained throughout the season.

In Retirement

ALFRED (CAL) CORMIER

1947 - 1974

Alfred (Cal) Cormier was appointed a laborer in the Public Works Department in June of 1947 and served faithfully and conscientiously until his retirement in June of 1974.

Hawes and Father McAleer's outdoor pools and buildings were maintained from opening day in June until Labor Day.

In September the Board of Selectmen approved the creation of a Parks Division within the Public Works Department.

Forestry

Elm trees when in leaf were sprayed by a contractor for the control of the Elm Leaf Beetle.

A contractor removed many diseased, dead, or dying trees and limbs throughout the town. Ivy and roadside weeds were sprayed in July.

Roadside brush was cut in outlying sections of the town.

Rubbish Collection

Rubbish was picked up monthly from all residences. Christmas trees were picked up in January.

A collection was made at all town buildings weekly. Street rubbish cans were emptied weekly or as required.

The Annual Cleanup was changed from May to October because of the heavy spring demands on the Public Works Department in other areas such as sweeping, patching, work for the Recreation Department, mowing, and water service maintenance and repair.

Sanitary Land Fill

Public bids were taken for the operation of the town's sanitary land fill facility. The contract was again awarded to A. Shagoury and Co. of Norwood, who was the low bidder. The Shagoury Co. continues to make the Norwood facility one of the best in the area.

Respectfully submitted,

NICHOLAS G. JOSEPH
Superintendent, Public Works

REPORT OF THE RECREATION DEPARTMENT

John P. Mogan
General Manager
Norwood, Massachusetts

Dear Sir:

I herewith submit the 1974 annual report for the Recreation Department.

The year 1974 saw a continuance of effort by all the Recreation personnel to provide interesting and appealing leisure time activities for all age groups of Norwood's total population.

The Community Center continued to be the hub of all recreational activties. With the Center again sponsoring the New England Open Age

group Clean and Jerk Weightlifting contest for 14 to 19 year olds. With over 100 participants from all over New England, and a good turn-out of spectators.

Boxing also came into its own this year, with three tournaments, which saw about 1,000 in attendance. We also sent a team to represent us in the Golden Gloves competition in Lowell.

Arts and Crafts again is offered to Senior Citizens three days a week. Classes are held at the Nahatan Street housing on Tuesdays, the Drop-In Center on Thursdays and at Hill Street housing on Fridays.

Other activities that were quite popular this year were the Norwood-Walpole Softball League and the Norwood "B" League for men. The Girls' Softball League had another highly successful season ending with a weekend tournament. Other programs at the outdoor facilities were flag football, Trade League, Norwood Kickers and many youth groups.

The Tennis program continued to grow this year with over 1,000 children and adults participating in lessons offered at the Civic, Junior High North and the Willett School. There were three full time instructors teaching from June until August. Lessons were given daily from 9:00 a.m. to 4:00 p.m., five days a week for a two-week period. The boys' and girls' tennis teams competed in the Sudbury Valley Junior Tennis League and again enjoyed a fine year of competition.

The Summer Playgrounds were again taken alvantage of by the playground age group. Many trips were planned this year, with a trip list handed out to all parents at the beginning of the season, so that families could budget the children's trips over the season.

The playground season ended with two known pluses. Number one was the big step initiating a Pilot Plan for handicapped children. This was quite a rewarding program. It ran Monday through Friday in the mornings, with Monday, Wednesday and Friday having swimming periods. The rest of the program included arts and crafts, games and planned trips on Friday. This was a most satisfying experience, with knowledge and happiness being expressed and received by both instructors and participants.

Number two was the season-ending Muscular Dystrophy Carnival, which through the combined efforts of local business people, the Recreation Department and the playground kids along with WBZ's Rex Trailer, was a big success in both money and personal satisfaction. It was truly a combined effort and something the staff was quite proud of.

In keeping with the times, the department offered new programs for our female participants. The Aaron Guild School is used on Monday evenings for volleyball and on Thursday for basketball, with hopes of forming a league. Also a class in self-defense for women is offered.

The Recreation Department in cooperation with the School Department ran two trips during the school winter vacations. One trip was to see the World Champion Boston Celtics and the other was to the Ice Capades.

PRESENTATION: Town Seal presented to Dr. Max Hershman on April 18, 1974 honoring his leadership as Chairman of the 4th of July Parade Committee from 1959 through 1973. Pictured Above—*left to right*: Francis D. Ciavattone, *President of Veterans' Council;* Dr. Max Hershman; John F. Mogan, *General Manager;* Russell H. Webber, *Treasurer of Veterans' Council;* and George Thomas, *Director of Veterans' Services.*

Swimming Program

The Recreation Department is again happy to announce that a large number of people participated in the wide range of aquatic activities offered at the Indoor pool. The program, which included all levels of swimming instruction as well as water ballet, competitive swimming and recreational swims, offered something of interest for everyone regardless of age or swimming ability.

A new and highly successful swimming program for Handicapped children was conducted at the indoor pool throughout the summer. With the help of many fine teenage volunteers, these children were introduced to the world of aquatics through instruction and recreational swims.

Over 3,000 children again registered for lessons at the Hawes Brook and Father McAleer's pools. Norwood's competitive swim team enjoyed a very successful season capturing many medals and ribbons in the Suburban Swim League. However, the highlight of their season came at the Annual C.Y.O. Swim Meet in August when the Sting-Rays proudly took home the team trophy.

Again, I would like to state the Recreation Department's goal of fulfilling the recreational needs of the entire community. I feel that great distances have been covered with yet more to achieve. I wish to thank the General Manager, the Board of Selectmen, Public Works Department, other various department heads and my full-time and part-time staff for their cooperation during the year of 1974.

Respectfully submitted,

ROBERT H. IVATTS
Recreation Superintendent

REPORT OF SEALER OF WEIGHTS & MEASURES

Mr. John P. Mogan
General Manager
Town of Norwood, Mass.

Dear Sir:

I herewith submit the annual report of the Department of Weights & Measures for the year ending December 31, 1974.

Weights and Measures Devices

Tested	761
Sealed	727
Adjusted	145
Not Sealed	24
Condemned	10

Trial Weighing and Measurement of Commodities Sold or Put Up For Sale

Number correct	893
Number under stated	98
Number over stated	599
Total	1590

Other Inspections

Peddler's Licenses	14
Fuel Oil Certificates	46
Transit Vehicles	8
Markings:	
Bread	214
Food Packages	170
Barbecue Briquettes	30
Clinical Thermometers	65
Scales	165
Gasoline Meters and Computers	205
Retests	22
Fuel and Gasoline Vehicles	29
Taxicab Meters	22
School Personal Weighers	12
Cash Registers and Computers	34
Total	1036

Fees collected and paid Town Treasurer $1,316.40
(Increase of $22.50 over last year)

This past year, I joined the Eastern Massachusetts Weights & Measures Association. The knowledge that I acquired from the seminars of this and the Massachusetts Weights & Measures Association have been exceptionally helpful to me in executing my duties.

I received one complaint regarding a sixty-two pound error on a steel purchase and successfully obtained a price adjustment for a local merchant. Two milk shortage complaints were resolved and faulty packaging equipment was corrected. Three gasoline complaints were investigated and resolved. There was an anonymous taxicab complaint received.

The inflationary encroachment upon our economy is demanding more attention than ever before, by the expertise services of weights and measures officials.

The new protective consumer laws ("Unit Price Control Law") recently amended this year, now removes the enforcement responsibility from the state and places it locally. I attended a seminar specifically for this in struction at the state office in Boston. This entire concept is considered an advanced setup preparation for converting to the new revolutionary

system of effecting the "New Electronic Scanner Computer" to be used in supermarket chain stores.

This electronic machine has been state approved and already in operation in Stoughton, Framingham and Brockton. Items on some shelves in our local stores are already imprinted with computer markings and symbols for its anticipated local use.

These duties are inconceivable when one considers there are some 13,000 items in the average supermarket chain store and our town has some six such stores. Also, the costs and value of the two necessities of food and fuel alone, have staggering values of money and quantity measures which should be constantly supervised. The economic effects to our people could be chaotic if this law enforcement were illegally discontinued or weakened to the point of ineffectiveness due to an insufficient budget.

I believe it was unfortunate for all, that the budget for this department was denied again last year without discussion. The compensation is less than the minimum wage law requirements. However, I shall resubmit and conclude by sincerely stating, "I, the most willing, led by the unknowing, have been doing the impossible for the ungrateful. I have done so much for so long with so little: I now feel capable and qualified to do anything with nothing, but only, if I continue to be blessed with the gift and the will to serve."

Thanking the Manager, Selectmen, Police Department, State Department, local industries and the public for their cooperation and consideration in making it possible to submit this report.

Respectfully,

FREDERICK F. BROWN
Sealer of Weights & Measures

REPORT OF THE BLUE HILLS REGIONAL VOCATIONAL SCHOOL DISTRICT COMMITTEE

To the Honorable Board of Selectmen

Gentlemen:

We respectfully submit the 11th annual report of the Blue Hills Regional Vocational School District Committee. The following list of committee members represented the seven member towns during 1974.

AVON	Mr. Bernard H. Baher
BRAINTREE	Mr. John W. LeRoy, Jr.
CANTON	Mr. Nathaniel N. Wentworth, Jr.
HOLBROOK	Mr. Walter W. Donovan
NORWOOD	Mrs. Alena Wisgirda
RANDOLPH	*Mr. Albert L. Willis
WESTWOOD	Mr. Paul M. Ballantine

*Elected March, 1974

The District School Committee continued to hold their regular monthly meetings on the first and third Tuesdays of each month in the administrative offices of the Regional School at 100 Randolph Street, Canton, Massacuhsetts. Mr. John W. LeRoy, Jr. and Mr. Walter W. Donovan presided as Chairman and Vice Chairman, respectively. Mr. Paul C. Murphy of Canton continued as District Treasurer during 1974; Mr. William Carr of Randolph as Counsel; and Mr. William A. Dwyer of Weymouth as Superintendent-Director of the Regional Vocational School.

1974, a decade since the original District Agreement was formally voted by the citizens of the seven member towns, became a significant year in the annals of the Regional School history as it established a new milestone in the growth of vocational and technical education for the youth within the Blue Hills Regional School District.

As a result of the seven member town vote of approval for the expansion of Blue Hills in November of 1973, construction for the expanded Blue Hills facility commenced on April 2, 1974. Completion of the new facilities will more than double the enrollment potential of the existing regional technical school and the estimated date of building completion should provide additional program offerings and an expanded enrollment by September 1976.

ADMISSIONS AND ENROLLMENT

During 1974 the interest for enrollment at the Blue Hills Regional Vocational Tchnical School continued as before with large numbers of student applicants being denied entrance due to the limited seating capacity of the school.

Although currently operating to facility capacity at the Regional School Center on Randolph Street, Canton, total enrollments and services to the member towns of the District increased during 1974.

The following outline summarizes the maximum utilization of the Regional School facilities and enrollment by categories during regular day, afternoon and evening school sessions.

1974 Total Enrollment Summary

High School Students	600
Vocational Training Delayed Secondary—Type B	210
Post Graduates—Type A	70
Evening School Adult Enrollment	800
Off Campus Career Development Students at Randolph High School	534
Off Campus Career Development Students at Holbrook High School	123
TOTAL	2337

The Blue Hills Center provided vocational technical training for 2337 students from the seven member towns during 1974. It is anticipated that

in September 1976 approximately 2800 shall be served by the regional school district with the expanded facilities allowing for an approximate 50% increase in Regional Center enrollments.

COLLABORATIVE SERVICES RENDERED THE MEMBER TOWNS OF THE REGIONAL DISTRICT IN 1974

Data Processing and Computer Program Services

The Regional District School Committee continued providing off-peak computer services to the member towns of the District by encouraging the use of the educational computer system to program an estimated $360,000 in Data Processing services to the member town school departments of the District. The Norwood School Department is the only member town which does not subscribe to this off-peak computer service program.

The current off-peak computer operation utilizes the data processing hardware and laboratory on a twenty-four hour daily non-profit basis, realizing savings to the member towns of the District of approximately $240,000.

During 1974 the following list of programs were provided member town school departments:

1. Computer based financial accounting systems.
2. High school and junior high school program scheduling.
3. High school and junior high school daily attendance reporting.
4. High school and junior high school report cards.
5. High school FORTRAN Mathematics.
6. Computerized statistical data for annual State Report.
7. Elementary school attendance.

Additional off-peak services developed as the regional data center now provides individual member town school departments to subscribe to the following additional data services:

1. School department payroll.
2. Educational testing.
3. Bus transportation scheduling.
4. On line terminal connections for select services directly to the regional computer center.

It is anticipated that upon completion of the new computer facilities and the off-peak computer laboratory in 1976, the regional computer center at Blue Hills (in addition to providing educational services to the youths and adults of the district and off-peak programming services to the school departments) will be able to service the municipalities with many additional data services such as tax billing, water bills, computerized payroll, etc.

STUDENT PRODUCTIVITY

Each year productivity services are rendered by the instructional programs at the regional school, and provide great savings to the seven member towns within the district. In 1974, these municipal services continued with printing, automotive services, construction work and other technical services

provided for the communities and citizens within the district. The estimated market value during 1974 for this student product value was $400,000.

Prominent among these product services were the outside construction projects provided by the structural building and electrical training units from the regional school. During 1974 some of the following outside construction projects of note were as follows:

- Construction and renovation of the Clegg home in Westwood.
- New house construction for the Bissett family in East Braintree.
- The renovation and remodeling of the Elliott School in Canton.

The Blue Hills Regional School District Committee has encouraged municipalities and citizens within the district to make application for product manufacture by the student trainees at the regional school, for such projects, in addition to serving the complex training needs of the students at the school, can also provide great savings to the taxpayers and to the communities.

EDUCATIONAL INNOVATIONS

The District School Committee authorized numerous educational changes and orientation practices supported by receipt of federal funds to the Blue Hills Regional Vocational School District during 1974.

Most important of all of these innovations was realized with the introduction of the new Careermobile, a traveling van that has been circulating throughout the district, bringing career awareness to high school, junior high school and some elementary school children.

The Careermobile, developed by the regional school district from federal funds received for innovative projects, has traveled throughout the district during 1974 in its maiden voyage and brought career awareness to the youth of the district by means of a novel sound-slide program within the trailer. Individual sound-slide presentations within the van now provide the visual and sound narrative on some 150 careers for which young people may consider training for both at the Blue Hills Regional Technical School or at a two-year or four-year college.

In 1974 the District School Committee authorized an extensive curriculum study committee which, upon completion, produced a broad new elective process for young people in the regional school; thus expanding upon the traditional academic program offerings so that at this time every boy or girl, aware of their own particular strengths, weaknesses and interests in a variety of academic areas, may pursue a variety of course offerings which will suit his or her individual needs. This curriculum project was implemented by the administrative and instructional staff during 1974, and after one school year of its trial period all reports indicate that ndividual differences are now favorably complimented as each student pursues his or her occupational career goal.

SUPPORTIVE VOCATIONAL LEGISLATION

Each year since the inception of the Blue Hills Vocational School District, the Commonwealth of Massachusetts and its legislative arm have favorably supported legislation that would reduce the taxpayer's burden for vocational education considering the basic fact that quality vocational and technical education are far more costly than traditional academic education.

During calendar year 1974, Chapter 492, an act forwarded to the governor by the Committee on Taxation, changed the regional school aid formula to allow an additional amount for aid to be forwarded to this Regional School District treasury. This amount when determined will further reduce the assessment of the district to the seven member towns by an estimated $250,000.

On August 8, 1974, Governor Sargent signed into law a new vocational act that would provide increased aid for tuition cost for post graduate students attending vocational schools. This new law, classified as Chapter 773 of the Acts of 1974, will return aid to the regional school district treasury in the amount equivalent to 65% of the operating cost for each student attending the regional vocational school. Previous vocational aid provided 50% of such reimbursable expenditures. It is estimated that the additional aid to the Blue Hills Regional Vocational School District treasuries for this legislation should arrive during Fiscal 1976.

Both of the above-mentioned pieces of legislation enacted during 1974 will provide increased aid for the operation of the Blue Hills Regional Vocational School and as such will continue to reduce a portion of excess cost for the school's operation to the taxpayer.

During October and November of 1974 the District School Committee continued in budget preparation for Fiscal 1976 operation of the regional vocational school. On November 26, 1974 the District School Committee scheduled an open budget hearing, at which time all member town Boards of Selectmen and Finance Committees were invited to the regional school to review the tentative maintenance and operational budget for the regional vocational school.

In accordance with the agreement and the charter for the District, on November 26, 1974, the District School Committee voted final the tentative maintenance and operating budget. The Fiscal '76 Budget was then forwarded to the Treasurers of the seven member towns prior to December 31 as specified by the regional agreement.

1974 was truly a very busy year for the regional District School Committee inasmuch as it climaxed the two-year process of reviewing before the seven member town municipal officials the need for an expanded regional vocational technical school. With the ultimate groundbreaking and the final construction project now successfully underway, the Committee shall be looking forward to the ultimate success of the efforts with expanded opportunities being made available for the District's youth by September 1976, the target date for the new facility completion.

The Regional District School Committee is deeply indebted to all the local school committees, Superintendents of Schools, Boards of Selectmen, Finance Committee members and local Advisory members who assisted the Regional School Committee by their continued and dedicated local support in 1974.

To the citizens of the seven member towns, the parents and the town meeting members, who have by their vote of confidence, provided additional quality vocational and technical training for a greater share of our regional youth, we are deeply grateful.

Respectfully submitted,

BRAINTREE	JOHN W. LEROY, JR., Chairman
HOLBROOK	WALTER W. DONOVAN, Vice Chm.
NORWOOD	ALENA WISGIRDA, Secretary
AVON	BERNARD H. BAHER
WESTWOOD	PAUL M. BALLANTINE
CANTON	NATHANIEL N. WENTWORTH, JR.
RANDOLPH	ALBERT L. WILLIS

WILLIAM A. DWYER, Supt.-Director

BLUE HILLS REGIONAL VOCATIONAL SCHOOL DISTRICT
CANTON, MASSACHUSETTS

MAINTENANCE & OPERATING BUDGET FISCAL 1975

General Control	$ 106,950.00		
Expense of Instruction	2,016,350.00		
Operation of Plant	237,210.00		
Maintenance of Plant	65,600.00		
Auxiliary Agencies	63,300.00		
Cost of Transportation	108,040.00		
Special Charges	116,750.00		
		$2,714,200.00	
LESS: Anticipated Revenues			
Productivity Receipts		$ 40,000.00	
Student Fees		79,000.00	
Transportation		137,400.00	
Chapter #74		910,500.00	
Total Anticipated Revenue..		$1,166,900.00	
TOTAL ESTIMATED OPERATING COSTS			$1,547,300.00
LESS: Operating Reserve Returned to District			100,000.00
TOTAL ESTIMATED OPERATING COSTS			$1,447,300.00

Capital Outlay	$ 64,500.00		
Debt Service Bond— Existing Facility	155,000.00		
Debt Service Bond— New Facility Anticipated	615,000.00		
Interest—Existing Facility	54,640.00		
Interest—New Facility Anticipated	674,310.00		
		$1,563,450.00	
LESS:			
Transfer of Capital Reserve	$ 59,500.00		
School Building Assistance	102,200.00		
School Building Assistance and Planning Reimbursement (New Facility)	960,310.00		
		$1,122,010.00	
TOTAL DEBT SERVICE			$ 441,440.00
TOTAL BUDGET			$1,888,740.00

BLUE HILLS REGIONAL VOCATIONAL SCHOOL DISTRICT
CANTON, MASSACHUSETTS

THE DISTRIBUTION TO THE SEVEN MEMBER TOWNS FOR THE FISCAL 1975 BUDGET IS AS FOLLOWS:

Member Town	Operational Budget	Capital Budget Existing Facility	Capital Budget New Facility	Total Budget
AVON	$ 83,440.	$ 3,598.	$ 18,095.	$ 105,133.
BRAINTREE	317,854.	33,170.	86,527.	437,551.
CANTON	159,710.	12,031.	38,493.	210,234.
HOLBROOK	176,807.	8,208.	29,939.	214,954.
NORWOOD	268,051.	27,098.	71,722.	366,871.
RANDOLPH	331,531.	16,641.	63,826.	411,998.
WESTWOOD	93,740.	11,694.	20,398.	125,832.
OTHER	16,167.*	....	....	16,167.
TOTALS	$1,447,300.	$ 112,440.	$ 329,000.	$1,888,740.

*Reimbursed—Special Education

Respectfully submitted,

MR. PAUL MURPHY
Regional School District Treasurer

TRANSITIONAL REPORT

OF THE

NORWOOD PUBLIC SCHOOLS

TOWN OF NORWOOD

MASSACHUSETTS

FOR THE PERIOD
JANUARY 1, 1974 - JUNE 30, 1974

REPORT OF THE NORWOOD PUBLIC SCHOOLS

This transitional brief serves to bridge the gap between January 1, 1974 and June 30, 1974. As all are aware, our new fiscal year from July 1 through June 30 will be much more consistent with the "school year" since most contracts of the professional staff end with the month of June and the majority of statistical reports required by the State Department of Education and the Commonwealth of Massachusetts are of a July cut-off date.

The progress of the two construction projects appeared favorable for completion in time for school opening in September. The Aaron Guild School (the consolidation of Winslow and Shattuck) and the Junior High School South opened on schedule in September of 1974. On March 22, 1972 the Norwood School Committee approved educational specifications for the Aaron Guild Elementary School inidicating acknowledgement of the consolidation of the Winslow and Shattuck School Districts.

GRADUATION EXERCISES PROGRAM

PROCESSIONAL — "Pomp and Circumstance" ..... Edward Elgar
High School Band
Under the direction of Mr. Paul Alberta

"The Star Spangled Banner" ..... John Smith
Everyone

INVOCATION — Reverend Joseph McDermott

ADDRESS — Senior Scholar — Laura J. Ratté

"We May Never Pass This Way Again" ..... Seals and Crofts
Senior Class
Soloists: Robin Roth, William Doucette

Whisper in our ears and all the years will come and go
Life — so they say
Is but a game and they let it slip away
Love — like the Autumn sun
Should be dying but it's only just begun
Like the twilight in the road up ahead
They don't see just where we're goin'
And all the secrets in the universe
And take us up always up
We may never pass this way again
We may never pass this way again
We may never pass this way again
Dreams — so they say
Are for fools and they let them drift away
Peace — like the silent dove
Should be flying, but it's only just begun

Like Columbus in the olden days
We must gather all our courage
Sail our ships out on the open sea
Cast away our fears and all the years will come and go
And take us up — always up.

GIFT OF THE CLASS OF 1974
Daniel Donovan, President of the Class of 1974

ACCEPTANCE OF THE GIFT FOR THE SCHOOL
Lawrence Brown, President of the Class of 1975

AWARD OF MEDALS AND PRIZES
Dr. Philip O. Coakley, Superintendent of Schools

SCHOLARSHIP AWARDS

The Robert E. Adelson and Bernard Weisberg Scholarship
John William Murphy Memorial Scholarship
Kiwanis Club Scholarship
Norwood High School National Honor Society Scholarships
Charles A. Hayden Latin Scholarship
Berwick English Prize
The Louise G. McCormack and Margaret M. Nicholson Memorial Awards in English
The Norwood Mothers' Club Home Economics Award
United States History Award
Norwood Women's Community Committee Foreign Language Awards
Canton Art Association Scholarships
John C. Lane Medals

FINANCIAL AID SCHOLARSHIPS

The American Legion Post No. 70 Scholarship Award
Andrew B. Boch Scholarship
The Anthony B. Sansone Scholarship Award
The Norwood Physicians of 45 Walpole Street Trust Scholarship
Norwood Teachers' Association Scholarships
Norwood Women's Community Committtee Scholarship
Mary T. Reagan Memorial Scholarship
Norwood Woman's Club Scholarship
Parents Music Association Scholarships
Norwood High School Student Council Scholarship
Norwood Fire Fighters Scholarship
Michael Kaplan Memorial Scholarship
Norwood Mothers' Club Olive Eliot Nursing Scholarship
Junior High School North PTA Scholarship
Chamber of Commerce Scholarship
Robert F. Doucette Memorial Scholarship

Hilltopper Scholarship
American Legion Auxiliary Unit No. 70 Scholarship
Fraternal Order of Eagles, Ladies' Auxiliary 1822, Scholarship
High School Scholarships
Norwood Lodge of Elks Scholarship
Francis X. Sheehan, Jr., Scholarship
Lucille Riemer Memorial Scholarship
Pulse, Memorial Scholarship in Memory of Mary T. Reagan
Norwood Italian Social Club Scholarship

PRESENTATION OF DIPLOMAS
Mr. Charles C. Saraca, Chairman of the School Committee
Dr. John F. Monbouquette, Principal of Norwood High School

"Norwood" ..... Wheelock '13
Arranged by Walsh '13
Senior Class
(The audience is invited to join)

RECESSIONAL — "Profiles in Courage" (J. F. Kennedy March)..Riddle
Choral music under the direction of
Mr. William St. Laurent

GRADUATION HONOR AWARDS

The following scholarships are awarded to recognize outstanding scholastic achievement in various subject areas and overall academic performance:

The Robert E. Adelson and Bernard Weisberg Scholarship ($100)
The Robert E. Adelson and Bernard Weisberg Scholarship is awarded to a graduate of the Class of 1974 who has been accepted at a four-year college and who in the opinion of the Faculty Scholarship Committee is a worthy candidate.

Awarded to Laura J. Ratté

John William Murphy Memorial Scholarship
The John William Murphy Memorial Scholarship in memory of a dedicated alumnus and Postmaster of Norwood is awarded annually to a graduate who has distinguished himself in citizenship and academic achievement.

Awarded to Katherine M. Sullivan

Kiwanis Club Scholarship
The Norwood Kiwanis Scholarship of $100 is awarded to a member of the Senior Class who has attained a high scholastic rating, who has shown excellent personal characteristics, and who is to attend a four-year college as a candidate for a degree.

Awarded to James P. Hermann

Norwood High School National Honor Society Scholarships

The National Honor Society Scholarship awards are made available through the generosity of the Society's current active members. It is to be awarded to those outstanding seniors who rank among the top five in their class.

Awarded to Sandra L. Immonen
Ann L. Fasano

Charles A. Hayden Latin Scholarship

A scholarship of $100 is awarded annually to that member of the graduating class who has attained the highest average in the study of four years of Latin. This award is given in honor of former Principal Charles A. Hayden who began his service to Norwood High School as an outstanding teacher of Latin.

Awarded to Helen T. Fouhey

Berwick English Prize

The Berwick English Prize is given in recognition of excellence in English to the student with the highest average in English for three years at Norwood High School.

Awarded to James P. Hermann

Louise G. McCormack and Margaret M. Nicholson Award in English

The Louise G. McCormack and Margaret M. Nicholson Award in English have been made possible this year through the Leighton Sumner Thompson fund by vote of the Student Council. This award consists of two volumes: RANDOM HOUSE COLLEGE DICTIONARY and WEBSTER'S DICTIONARY OF SYNONYMS. These books were awarded to the boy and to the girl next in rank to the winner of the Berwick English Prize.

Awarded to Maureen A. Caulfield
James R. Savage

The Norwood Mothers' Club Home Economics Award

The Norwood Mothers' Club Home Economics award for excellence in the study of Home Economics.

Awarded to Michele C. DeGrazio

United States History Medal

Award made available by Norwood Post No. 70 of the American Legion for excellence in United State History.

Awarded to James R. Savage

Norwood Women's Community Committee Foreign Language Awards

Three awards have been made available by the Women's Community Committee for excellence in foreign language study. The recipients of these awards are selected ffrom members of the graduating class by the Foreign Language Department at the school. This year these awards are made as follows:

a. *Katherine M. Sullivan — For excellence in the study of French*
b. *Carla J. Bearse — For excellence in the study of Spanish*
c. *Lisa J. Giunchetto — For excellence in the study of German*

Canton Art Association Awards

The Canton Art Association Awards are made available each year to outstanding art students in the graduation classes of high schools in this area. Students are selected by a panel of judges on the basis of original work submitted to them. We are fortunate this year to have two of our seniors recognized.

Award of $300 *Maryanna R. Williams*
Award of $200 *Pamela M. Clifford*

Lane Medal Awards

The John C. Lane Medal is presented to those students in the graduation class who have maintained an average of 85% for the past three years. These awards are made in the order of each participant's class standing.

Laura J. Ratté
Katherine M. Sullivan
James P. Hermann
Sandra L. Immonen
Ann L. Fasano
Patrice M. Krant
Nancy Halpin
Gary G. Hoffman
Michael S. Cianci
Robin L. Roth
Richard M. Vito
Marilyn J. Siderwicz
Margaret J. Phillips
Michale Urann
Peter J. Lydon
Patricia N. Timmoney
Joan E. Barton
Deborah J. Russell
Linda J. Farrell
Andrea G. Montanari
Melanie A. Parsons
Sean P. Connolly
Mary A. Hines
Lisa J. Giunchetto
John J. Fox
Peter M. O'Callaghan
Maryanna R. Williams
Joan A. Harwood
Maureen A. Caulfield
Brenda M. Kane
Lynn E. Schiano
Joseph S. Cattafe
Wayne R. Aldrich
Alison J. Buck
Michael Trovato
John W. Patterson
Gary D. Shaw
James R. Savage
Patricia A. Cotter
Lorraine F. Begley
Kevin L. Dold
Michele C. DeGrazio
Joan M. Cleary
Robert M. Chambers
Robert J. Solomon
Joyce E. Perednia
John O'Toole
Cori H. Walsh
Anne M. Norton
Donna M. O'Day
Lisa A. Altman
Ellen L. Hale
Mary E. Conley
Edward J. Andrews
Janet E. Tucker
Mary L. Todd
Joann M. Skowronski
Thomas P. Herlihy
John P. Quigley
Mary K. Donoghue
Dawn M. Colleary
Cynthia M. McAuliffe
Carla J. Bearse
William Spellman
Susan M. Allen
Thomas F. Mahan
Maryann O'Connor
Patrick Kelliher
Linda J. Lucchini
Steven T. Yavarow
Teresa A. Rosenbalm
Teresa M. Drummey
Helen T. Fouhey
Debbie S. Towey
Loretta Gatto
Joseph E. Kadaras
Deborah L. Domenica

The following Financial Aid Scholarships are awarded to deserving students on the basis of academic achievement and anticipated expenses to further their education.

The American Legion Post #70 Scholarship Award

The American Legion Post #70 Scholarship Award of $1,000 is made available annually to a member of the graduating class of Norwood High School with a good scholastic record, who shall attend a four-year college as a degree candidate, and who is eligible for this aid.

Awarded to Patrick Kelliher

Andrew B. Boch Scholarship

The Andrew B. Boch Scholarship of $1,000 is awarded to a member of the Class of 1974 who has earned recognition for his scholarship and personal characteristics, and is deserving of this aid.

Awarded to Lisa J. Giunchetto

The Anthony B. Sansone Scholarship Award

The Anthony B. Sansone Scholarship Award of $1,000 is awarded to a member of the Class of 1974 who has earned recognition for his scholarship and personal characteristics, and is deserving of this aid.

Awarded to Dawn M. Colleary

The Norwood Physicians of 45 Walpole Street Trust Scholarship

The Norwood Physicians Trust Scholarship of $900 is awarded to a deserving graduate of the Class of 1974 who has been accepted in a four-year degree program and who is eligible for this aid.

Awarded to Laura J. Ratté

Norwood Teachers' Association Scholarships

a. The Norwood Teachers' Association Scholarship of $750 is awarded to a member of the Class of 1974 who has earned recognition for his scholarship and personal characteristics, and is deserving of this aid.

Awarded to Mary A. Folan

b. The Norwood Teachers' Association Scholarship of $250 is awarded also to a deserving member of the graduating class who will continue his education in a post secondary institution other than a college or university.

Awarded to Brian G. McDonough

Norwood Women's Community Committee Scholarship

The Norwood Women's Community Scholarship of $500 is awarded to a deserving and outstanding member of the graduating class who will further his (or her) education and who is eligible for this aid.

Awarded to Ursula C. Carbone

Mary T. Reagan Memorial Scholarship

A scholarship of $400 in memory of Mary T. Reagan, Class of 1974, is made available by her family and is awarded to a deserving graduate who intends to continue his or her education as an Art Major and who is deserving of aid.

Awarded to Maryanna R. Williams

Norwood Woman's Club Scholarship

The Norwood Woman's Club Scholarship of $300 is awarded to a deserving and outstanding member of the graduating class who will further his education and who is eligible for this aid.

Awarded to Mary A. Hines

Parents Music Association Scholarships

The Parents Music Association Scholarships are awarded to three deserving graduates who are to undertake a four-year degree course in college, who have been members of one or more of the musical organizations in the school in good standing for three years and who are also worthy of scholarship consideration because of scholastic attainment and personal characteristics.

a. $400 to Janet E. Chesebrough
b. $300 to Karen M. Cahaly
c. $300 to John P. Manning, Jr.

Norwood High School Student Council Scholarship ($250)

The Norwood High School Student Council Scholarship Award is made available to a deserving classmate who will continue his or her education in a degree program. This student has earned such recognition and aid.

Awarded to Michael Trovato

Norwood Fire Fighters Scholarship

The Norwood Firefighters Scholarship of $200 is awarded to a deserving member of the Senior Class who will attend a four-year degree program as a Science, Engineering, or Nursing Major.

Awarded to John E. Curtin

Michael Kaplan Memorial Scholarship

The Michael Kaplan Memorial Scholarship of $200 is made available by the Student Council of the Norwood Junior High North. This award is to be presented to a deserving student in the graduating class whom the Scholarship Committee considers worthy of such recognition and aid.

Awarded to Edward J. Andrews, Jr.

Norwood Mothers' Club Olive Eliot Nursing Scholarship

An award of $200 is given to a girl who has been accepted in an institution to study for the nursing profession and who in the opinion of the Scholarship Committee is considered worthy of such recognition and aid.

Awarded to Maureen A. Caulfield

Junior High School North PTA Scholarship

The Junior High School North Parent Teacher Assoc. Scholarship of $200 is awarded to a member of the graduating class who has earned a distinguished record for scholarship and citizenship throughout his high school program. It is to be given to a graduate of this class regardless of his previous school to assist him in the furtherance of his education in a four-year degree program.

Awarded to Marlene C. McDonough

Chamber of Commerce Scholarship

The Norwood Chamber of Commerce Scholarship of $200 is awarded to a member of the Class of 1974 who has been accepted at a four-year

college and who in the opinion of the Scholarship Committee is considered worthy of such recognition and aid.

Awarded to Gary D. Shaw

Robert F. Doucette Memorial Scholarship

The Robert F. Doucette Memorial Scholarship is made available by members of the Class of 1971. It is awarded to a member of the graduating class of Norwood High School with a good scholastic record, who shall attend a four-year college as a degree candidate, and who is eligible for this aid.

Awarded to Cynthia M. McAuliffe

Hilltopper Scholarship

The Hilltopper Award of $200 is made available by students on the staff of the School newspaper. This award is to be given to a graduate who merits recognition for scholarship and who is deserving of such aid.

Awarded to Kevin Murphy

American Legion Auxiliary Unit 70 Scholarship ($150)

The American Legion Auxiliary Unit 70 Scholarship is awarded to a deserving member of the Class of 1974 who is enrolled in a three-year nursing program and who in the opinion of the Scholarship Committee is worthy of this aid.

Awarded to Darlene V. Arouchon

Fraternal Order of Eagles, Ladies Auxiliary 1822, Scholarship

A scholarship of $100 is made available this year by the Fraternal Order of Eagles, Ladies' Auxiliary #1822 to a girl in the graduating class who plans to enter upon a degree course in a four-year college, who is high in academic standing and in school citizenship, and is deserving of this aid. A Home Economics student is preferred.

Awarded to Michele Urann

High School Scholarships

Six hundred dollars was left by the Class of 1973 to the School Scholarship Fund. This money is to be used for six $100 scholarships. The recipients selected by the faculty are worthy students and eligible for financial aid.

Awarded to Margaret J. Phillips
Gerald S. Reid
Robin L. Roth
Patricia A. Cotter
John P. Oldham
Joan E. Barton

Norwood Lodge of Elks Award

The Norwood Lodge of Elks Award of $100 is presented to a student who has manifested superior talent in Art, who intends to further his study, and is deemed eligible for aid.

Awarded to Pamela M. Clifford

Francis X. Sheehan, Jr., Scholarship

The Francis X. Sheehan Memorial Scholarship is awarded annually in memory of a dedicated member of the Norwood School Committee.

This award is to be presented to a member of the graduating class who intends to pursue a career in Journalism or Education and who is eligible for this aid.

Awarded to Marilyn J. Siderwicz

Lucille Riemer Memorial Scholarship

The Lucille Riemer Memorial Scholarship is made available by the members of the Women's Community Committee in memory of a gallant lady who served the community of Norwood for many years. This award is given to a graduate who has earned this recognition and is worthy of scholarship aid.

Awarded to Kathleen E. Judge

Pulse Memorial Scholarship in Memory of Mary T. Reagan

The Pulse Memorial Scholarship in Memory of Mary T. Reagan is made available through the generosity of the staff and members of this community service organization. It is awarded to a graduate with special interest in Art who has earned such aid by his academic achievement.

Awarded to Donna L. Elliott

Norwood Italian Social Club Scholarship Award

The Norwood Italian Social Club Scholarship is awarded to a worthy candidate in the graduating class who plans to continue his education and who is deserving of aid.

Awarded to Jean C. Carchedi

Special Award

To Mr. Henry W. Diggs on the occasion of his 50th anniversary as a graduate of Norwood High School.

WHEREAS: Mr. Henry W. Diggs is a graduate of Norwood High School — Class of 1924 — and:

WHEREAS: Mr. Henry W. Diggs has been an elected member of the Norwood School Committee for eighteen consecu-years — and:

WHEREAS: Mr. Henry W. Diggs in public and private affairs has been an exemplary citizen in his innumerable contributions to his community and to his fellow man:

The members of the Norwood School Committee and the Superintendent of Schools wish to publicly recognize and acknowledge this, the 50th anniversary of his graduation from Norwood High School on June 2, 1974 — and to extend to him sincere best wishes for continued good health and success in the years to come.

CHARLES C. SARACA, *Chairman*

RUDITH M. BERKOWITZ
WILLIAM F. EGAN
RICHARD JOSEPH
JOSEPH M. PENTOWSKI
PATRICIA A. PRINDLE

PHILIP O. COAKLEY
Superintendent of Schools

GRADUATES
Norwood High School 1974

James M. Acker
Diane Adair
Patricia Adams
James Stephen Adelmann
Katherine Ann Adler
Richard S. Adler
Peter A. Ahern
Lawrence P. Aherne, Jr.
Mark D. Aldo
*Wayne R. Aldrich
Mary Elizabeth Allen
Susan Marie Allen
*Lisa Anne Altman
Faith V. Anderson
Lori Jean Anderson
Joseph Andrea
Edward John Andrews, Jr.
Mary Carmela Anello
James Armour
Darlene Victoria Arouchon
Patrice Mary Aspinwall
Doreen Elaine Auciello
Cheryl Ann Ayoub
Bruce Ballard Babcock
Shirley Anne Bacon
Frank Vincent Baglione
Joyce Marie Bagni
Joseph Bandanza
Stephen J. Barker
Paula Barron
*Joan Elizabeth Barton
Justin Barton
Catherine Bartucca
Joseph Michael Bartucca, Jr.
Theresa M. Bartucca
Roger J. Battles
Daniel Thomas Bayer
Denise J. Beale
*Carla J. Bearse
James J. Begley
*Lorraine F. Begley
Joyce I. Benker
Robert Alan Billingsley
Jo Ann M. Blake
Linda M. Blomendale
Stephen W. Bourne
Terry M. Bowers
Paul F. Brady, Jr.
Robert Gerard Brady, Jr.
Jean Louise Bragg
Deborah A. Brant
Lynette Alexandria Breen
Maura Jean Breen
Michael Thomas Breen
Robert Breen
Barbara Frances Brennan
Michael Terrence Brennan
Anthony Joseph Bretti
Michael F. Brown
*Nancy Lee Brown
Pamela Beth Brown
Paul Francis Brown
Kevin Joseph Browne
Mary Ann Bruce
Alison Jean Buck
Richard Francis Buckley
Donna Marie Burns
Eleanor Burns
Patricia Ellen Butler
Brian E. Butters
Karen Lynn Cafferty
Karen Marie Cahaly
Joan Marie Cannon
Paul J. Capasso
Ursula Christine Carbone
Cheryl Ann Carchedi
Jean C. Carchedi
Jane Elizabeth Cardillo
Daniel J. Carey
Leslie Jean Carey
Paula Marie Catanese
*Joseph S. Cattafe
*Maureen Ann Caulfield
Nancy Lynn Cavanaugh
Michael J. Chaggaris
*Robert M. Chambers
Wayne F. Cherry
Janet Elizabeth Chesebrough
Paul Angelo Ciacia
Victoria Frances Ciacia
*Michael S. Cianci
*Joan Margaret Cleary
Pamela Marie Clifford
Joseph Clinton

GRADUATES—Continued

Russell Clinton
Kathryn Marie Clougher
Elaine Cohen
Dawn Marie Colleary
Emanuel S. Collins
Michael John Collins
Cathy Condon
Mary Elizabeth Conley
Michael J. Connolly
Sandra J. Connolly
*Sean Patrick Connolly
Kathleen Connors
Laurie Susan Cookish
Christopher John Cooley
Donna J. Corcoran
Stephen J. Corcoran
Peter A. Corsini
Timothy Coskren
*Patricia Ann Cotter
Kevin M. Coyne
*James Henry Crook, Jr.
Linda Ellen Crummet
Russell P. Cunningham
Anne Marie Curran
Brian Paul Curran
Kathleen Marie Curran
John Edward Curtin
Jane M. Cusack
Robert Edward Czyrklis
Theresa Barbara Dacko
Theodore James Davenport
Melody Ann David
Jane Anne Davock
Joseph deAlmeida
Mary DeFrancesco
Michele Christine DeGrazio
Timothy David Denehy
Carol Ann Deneno
Michael K. Denzer
Mary Louise DeSisto
Joyce DeVirgilio
James A. Dickson
Daniel James Dileso
Santa M. Dimock
Christine Doherty
Donna Marie Dolan
*Kevin L. Dold
Deborah Louise Domenica
Joseph S. Donelan
James T. Donlan, Jr.
*Mary Kathryn Donoghue
Daniel J. Donovan
James R. Donovan
John E. Donovan
Mary Ellen Donovan
Richard W. Donovan
Rita E. Donovan
Stephen P. Donovan
William J. Doucette
Michael Alan Driscoll
Thomas Driscoll, III
John Charles Drummey
Teresa Marie Drummey
Theresa Dudley
Daniel A. Dugan
James G. Duggan
Anne Marie Danielle Dunn
Ronald P. J. Dupres
Craig Dziuba
John F. Egan
Eileen F. Ego
Dale P. Ekholm
Dianne M. Elias
Donna Lee Elliott
Audrey G. Elmont
Roger T. Eysie, Jr.
Gretchen Ann Fahrenholt
Nicholas C. Fanandakis
Janice May Fanning
*Linda Joan Farrell
*Ann Lee Fasano
Jane Elizabeth Feibelman
Linda Diane Firth
Thomas R. Fiske
Carol Marie Flaherty
James Michael Flaherty
Elaine C. Fleury
Cheryl Ann Floyd
Mary Ann Folan
Deborah J. Foley
Helen T. Fouhey
*John Joseph Fox
H. Jean Frederick
Steven Conrad Gagnon
Barbara Anne Gallagher
Joseph Gallant

GRADUATES—Continued

Elaine Galvin
Jean Chloe Garner
*Loretta Gatto
Paul Joseph Gendrolius
Frank Giampietro
Diane Marie Giblin
Patricia Ann Gilbert
Nancy M. Gillis
John Girvan
*Lisa Jane Giunchetto
Leonard A. Giusti, Jr.
Joanne Marie Gleason
Kevin Patrick Glynn
Paul Michael Glynn
Christine Gobbi
Melissa C. Golden
Rita A. Gomes
Patricia M. Gordon
Catherine M. Gorman
Joanne Graham
Karen M. Grasso
Sandra M. Greene
Debra Gulla
Tina Gwynn
Bruce Hadley
Denise A. Hajjar
*Ellen Louise Hale
Kevin Haley
Richard A. Hall
Thomas Hall
*Nancy Halpin
Steven Louis Hampl
Blair Hamre
James Hand
Alma M. Hart
Peter Hartshorn
Joan A. Harwood
David Hastings
Sharon A. Haverty
Timothy K. Haydon
John Frederick Hayes
Thomas Mark Herlihy
*James Patrick Hermann
Kimberly Ann Hester
Mary K. Hickey
Susan Marie Hilchey
*Mary Ann Hines
Ellen Marie Hocutt
*Gary George Hoffman
John Edward Hohmann
Diane Lynn Holmes
Gail Dianne Holway
Charles Hopkins
John Martin Hultman
Lisa Iafolla
*Sandra Louise Immonen
Emily Janikies
Lorraine Anne Johnson
Steven D. Johnson
Kathleen Elizabeth Judge
Daniel Thomas Juskiewicz
Joseph Edward Kadaras
Sabrina W. Kager
Brenda Marie Kane
Gerard Francis Kane
John Charles Kane
Martha L. Keen
Elizabeth J. Kelley
Patrick Kelliher
Alice Mary Kelly
James A. Kelly
Teresa E. Kimball
*Patrice Mary Krant
Gary J. Kushner
Stephen F. Lane
Elizabeth Ann Langley
Janet E. Lanzoni
Eric Joseph Legarda
Terri Marie Leon
Louise C. L'Esperance
Anne Michelle LeVitre
Linda Marie Lewis
James Michael Liston
Thomas R. Lore
*Linda J. Lucchini
Deborah T. Lukis
Susan L. Lull
*Peter Joseph Lydon
Michael Thomas Lyons
Mark P. Maccarrone
Helene J. MacCorquodale
Linda MacDonald
Robert C. MacInnes
Robert James MacPhee
Deborah Maffeo
Denise Maffeo

GRADUATES—Continued

Joseph John Maguire
Thomas Maguire
Thomas Francis Mahan
Barbara Lynn Mahn
Keith R. Mahoney
Mark Maienza
*Flora N. Makrinikolas
Harry Nicholas Makrinos
Charles J. Malacaria
Susan Malacaria
John Patrick Manning, Jr.
Richard D. Mansfield
Cindy Marden
Betty Gayle Marsh
John Edward Masotta
*Cynthia Mary McAuliffe
Paul F. McAvoy
Janice McCarthy
Mary Ellen McCarthy
Joan C. McCracken
Kathleen McDermott
*Marlene Catherine McDonough
Brian Gerard McDonough
Debra Jean McDuff
Donna Marie McEachern
Shawna Marie McGoff
Richard McGowan, Jr.
Henry M. McGrath
Michael Gerard McGuire
James Stephen McMaster
Christine McMullin
Claire Mary McNamara
Richard McNamara
Patricia L. McQuaid
Patrick J. McSweeney
Susan T. McSweeney
Ellen Marie McTernan
Mary Lou Medeiros
James Meeker
Michael P. Melanson
Loretta A. Memmo
Cheryl A. Metta
James A. Michienzi, Jr.
Neil Henry Miller
Frederick Russell Millin, Jr.
Ronald A. Millos
Sherel Anne Monroe
*Andrea Grace Montanari
James Montisano
Doreen Morrissey
Ann Madeline Morse
William G. Motta
Mary Ann Mulkern
Brian Mulvehill
Deborah A. Murphy
Deborah Ann Murphy
Kevin Murphy
Marcia Jean Murphy
Sheila Marie Murphy
Susan Elizabeth Murray
Paul A. Nagins
Marilyn M. Nason
William A. Nickerson
Jeffery Nolan
*Anne Marie Norton
Deborah Anne Nuzzo
Kathryn Elizabeth O'Brien
Mary T. O'Brien
*Peter Michael O'Callaghan
Jane D. O'Connell
Kathleen O'Connell
William O'Connell
*Maryann O'Connor
Terese O'Connor
Donna Mary O'Day
John P. Oldham
Nancy Lynn O'Leary
Gary Olshan
Patricia Ann O'Neil
John Orfanides
John O'Toole
Janet Palazzi
Jean Palmerini
Joan Palmerini
Vincent Palmieri
Anthony Joseph Paparazzo
Diane Paquette
*Melanie Ann Parsons
Joanne Pask
Gregson W. Paton
John William Patterson
*Joyce Ellen Perednia
Katherine A. Perednia
Kenneth E. Perednia
*Margaret Jane Phillips
Robert E. Pierce

GRADUATES—Continued

Anne Pitman
Robert Thomas Potter
Janet Mary Powers
Michael E. Praino
Mary Preskenis
Carl A. Puzin
Michael E. Pyne
Nancy Jean Quann
John P. Quigley
Jean Marie Ranalli
*Laura J. Ratté
Frank William Reid
Gerald S. Reid
Richard Kevin Reynolds
Ellen Catherine Rico
Paul Vincent Riley, Jr.
Peter S. Rizzo
William M. Romaniuk
Mary Louise Rose
*Teresa Ann Rosenbalm
*Robin Lee Roth
Marion F. Roy
*Deborah Jean Russell
Elizabeth Ellen Russell
Kathleen M. Ryder
David Saad
Mary Louise Sales
Donna M. Sampson
Paul David Sanfilippo
Marianne Sansone
Henry Joseph Santoro
Ellen Sue Saperstein
Linda Saraca
Patricia Ann Saraca
James R. Savage
Janice M. Sawaya
*Lynn Elizabeth Schiano
Scott A. Scrima
Diane Linda Seaverns
Anne Marie Seery
*Gary David Shaw
Mark J. Shea
Joyce Ann Sheehan
Mark A. Sheehan
Virginia Sheehan
Betsy L. Shelton
*Maura Sherry
Joseph Patrick Shiel, III
Susan Marie Shone
Maureen Shuman
*Marilyn J. Siderwicz
Stanley E. Sienkivicz, Jr.
Albert J. Simoni
Wayne P. Sinibaldi
Ronald Sirvinsky
*Joann Marie Skowronski
Kathy Ann Smelstor
Mary Ellen Smith
Michael L. Smith
*Robert J. Solomon
William Spellman
Paula Ann Stevenson
Anne Marie Sullivan
*Katherine Mary Sullivan
Lois Sullivan
Lorraine R. Sullivan
Susan Barbara Sutherland
David Robert Taeger
Gregory Talbot
Judy Ann Tamulionis
Dennis Tanguy
Marjorie Thistle
Marlene Frances Thomas
David B. Thornton
*Patricia Noreen Timmoney
Mary Louise Todd
Steven Michael Topjian
Elizabeth Jane Toti
Debbie Sue Towey
*Michael Trovato
*Janet Elizabeth Tucker
Michael Joseph Uradnik
*Michele Urann
Christine Vantine
Linda Jean Venskus
Donna Marie Vezina
Bruce David Vibert
*Richard Michael Vito
Rita Ann Waldron
Anne Marie Walker
Gregory Walker
Kathleen Elizabeth Walker
David W. Wall
Catherine Lee Walsh
Cori Helene Walsh
Donald Walsh, Jr.

GRADUATES—Continued

Martin Walsh
Patricia Ann Walsh
Deborah L. Ward
William A. Ward, III
Wayne H. Webber
Linda Marie Weir
Marion Louise Welby
Linda Marie Welch
Mary Wenzel
Margaret West
Susan West
Susan Marie West
Richard F. Weta, Jr.
Mary Jean Whelan
Thomas M. White
Janet M. Will
Nancy L. Will
*Maryanna Robin Williams
David Winer
Charles J. Wisniewski
Margaret Geralyn Wholer
Carole Lynne Wolge
Clare Georgetta Woodard
Crystal Woodward
Joanne Marie Wozniak
Richard David Wozniak
Ronald A. Yankum
*Steven Taras Yavarow
Joanne T. Yelapi
*Gary R. Zahorsky
Stephen S. Zinkowski

*National Honor Society Member

The Norwood School Committee successfully completed negotiations with the Norwood Teachers Association prior to the closing of the school year. This contract also included nurses and principals. There is legislation current concerning the status of principals and thus there were no conclusions insofar as this aspect of the contract was concerned. In fact, the Norwood School Committee is presently in litigation as a test case with the Norwood Teachers Association and the Massachusetts Teachers Association insofar as the management role of principals is concerned. Thus, as of this writing there is no finalization insofar as the principals contract is concerned. In addition, contract negotiations were finalized with the Secretaries Association, the Cafeteria Workers Association, the Senior Building Custodians Association, and the Maintenance-Craftsmens Association. The Junior Building Custodians contract is unsettled at this writing.

The following elementary teachers resigned from the professional staff of the Norwood Public Schools during this period:

Judith Alberton
Edmund Begley
Barbara Belushko
Judith Chaffee
Margaret Ciriello
Charlotte Elliott
Paul Hudson
Joan Kurzweil
Virginia O'Grady
Susan Russo
Doris Sasson
Katherine Skoglund

Secondary resignations include Peter Riemer, Albert Romanowicz and Lynette Gutcho.

On leave of absence during this period were Carol Ann Oberacker, Patricia Epstein, Elaine Maher and Janet O'Connor.

Mrs. Helen Lynch of the Callahan School staff retired in June after many years service in Norwood.

In Retirement

ROSE HELEN MORRISON
1946 · 1974

For some twenty-eight years you have performed most capably as a member of the professional staff of the business department of the Henry O. Peabody School for Girls. Your conscientious attention to duty and your willingness to perform over and beyond normal job requirement have made your educational service outstanding.

Noteworthy among many contributions to students and colleagues has been your work in curriculum refinement and your long and distinguished mark on the Staff Council. Great satisfaction and pleasant memories should be yours in the years ahead.

The members of the Norwood School Committee and the Superintendent of Schools, in appreciation of the many outstanding educational services rendered by Rose Helen Morrison, extend best wishes for continued good health and good fortune upon the occasion of your retirement.

CHARLES C. SARACA, *Chairman*

RUDITH M. BERKOWITZ
HENRY W. DIGGS
WILLIAM F. EGAN
RICHARD JOSEPH
JOSEPH M. PENTOWSKI
PATRICIA A. PRINDLE

DR. PHILIP O. COAKLEY
Superintendent of Schools

The untimely death of Francis X. Sheehan, Jr., a former long-time School Committeeman and Chairman marked a period of sorrow in April of 1974. Mr. Sheehan was dedicated to excellence in education and his passing left a large void in the community. For purposes of record it has been voted to name the gymnasium at the Junior High School North the Francis X. Sheehan, Jr. Gymnasium in his honor.

As heretofore mentioned — statistics current occur after June 30, 1974 and thus will become a part of the permanent record of the report for the period ending June 30, 1975.

We comply with the request that this report be abbreviated and thus submit as a joint report the foregoing from the School Committee and the Superintendent of Schools.

Respectfully submitted,

CHARLES C. SARACA, Chairman
RUDITH M. BERKOWITZ
HENRY W. DIGGS
WILLIAM F. EGAN
RICHARD JOSEPH
JOSEPH M. PENTOWSKI
PATRICIA A. PRINDLE
DR. PHILIP O. COAKLEY
Superintendent of Schools

REPORT OF TOWN TREASURER & COLLECTOR

January 1, 1973 - June 30, 1974

Balance January 1, 1973	$ 5,066,729.70
Received from:	
Commonwealth of Massachusetts	
Machinery Basis	199,192.10
Reimbursements:	
School Construction	723,113.24
School Lunch Fund	117,127.65
Airport Parking Apron	1,474.76
Airport Master Plan Study	8,177.78
1971 Census	7,740.75
Paraplegics and Disabled Veterans	12,137.50
Educational	
Chapter 71 T.V.	3,550.00
Chapter 74 Occupational Transportation	80,199.00
Education Occupation	224,701.00
Chapter 71 Transportation	23,026.05
Chapter 69 Deaf and Blind	6,186.50
Chapter 70 School Aid	2,880,680.21
Special Education	211,968.44
Regional School Districts	298,067.43
School Transportation	26,801.04
Assistance to Low Income Families for Local Education Agency	27,299.00
Education Administration for Assistance to Low Income	1,434.00
Assistance to Adult Handicapped and Disadvantaged	1,600.00
Beano Taxes and Fees	10,735.34
Bureau of Library Extension	35,688.15
Chapter 90 Highway Maintenance 1972	2,966.67
Hawkers and Peddlers License	25.00
Chapter 90 Highway	95,132.42
Local Aid - Lottery	162,375.92
Chapter 1140 - Highways	109,074.28
Anti-Trust Settlement	18.80
Governor's Highway Safety Program	1,250.00
Reimbursement Blind Persons	700.00
Widow's Abatement	6,3000.00
Norfolk County	
Parking Violations	15,005.00
Court Fines	5,984.50
Dog Refund	3,912.71
Chapter 90 Highway Maintenance	52,031.20

Received from: (Continued)

Taxes and Assessments	
Property Taxes	16,902,329.92
Motor Vehicle Excise	1,426,250.79
Apportioned Sewer Paid in Advance	415.98
Unapportioned Sewer	1,858.92
Water Liens	14,755.31
Sewer Assessments	4,604.96
Water Mains	186.69
Committed Interest	718.99
Costs	6,464.50
Interest	
Taxes and Assessments	37,772.50
Tax Titles	77,446.91
Stabilization Fund	49,946.94
Cemetery Trust Fund	20,412.72
Electric Service Deposit Fund	8,597.82
Chickering Fund	40.13
Anna M. Day Fund	430.54
High School English Prize Fund	43.02
Kiwanis - Neville A. Booth Scholarship Fund	82.31
Harriet W. Lane Fund	68.89
E. Florence Morse Fund	43.02
Alice M. Plimpton Fund	947.09
Post War Rehabilitation	26.81
A. Marion Swain Fund	47.69
William T. Whedon Fund	43.02
Warren Cudworth Fund	47.69
Surplus Revenue Invested	190,265.70
Edna Phillips Memorial Fund	10,421.63
Fire Loss - Junior High South	49,373.49
School Loan Investment	335,334.43
Accounts Receivable	
School	226,490.63
Veterans Service	77,275.71
Cemetery Perpetual Care	710.00
Cemetery Sale of Lots	1,620.00
Public Dump	62,440.50
Sewer Maintenance - Drains	777.92
Sewer	1,571.16
Water Service	881.68
Water Maintenance - Hydrant	3,029.09
Light	11,522.74
Highway Maintenance	25.32
Police	283.63
Rental of Town Owned Property	1,640.00
Engineer's Sale of Blue Prints	17.40

Received from: (Continued)	
Electric Light Rates	7,878,932.30
Water Revenue	592,942.06
Cemetery Care of Lots	7,016.00
Guarantee Deposits	
Electric Service	25,928.77
Sewer	13,519.73
Water	14,561.81
Highway Plans Specifications	15.00
Drains	113.30
Departmental Receipts	
Town Clerk	
Street List	881.66
Recording Fees	175.00
Certifying Fees	7,308.61
Marriage Intentions	1,947.00
Mortgages	3,209.00
Sporting Licenses	16,355.00
Dog Licenses	7,458.95
Raffle Applications	130.00
Cemetery Interment Fees	25,630.00
Cemetery Sale of Lots	24,390.00
Cemetery Perpetual Care	13,759.50
Cemetery Private Work - Removal	1,964.50
Selectmen	
Liquor Licenses	16,670.00
Motor Vehicle Licenses	370.00
1-Day Liquor Licenses	910.00
Common Victualler Licenses	295.00
Inn Holder & Lodging Licenses	18.00
Pin Ball Machine Licenses	513.00
Gasoline Permit	91.50
Public Amusement Licenses	82.00
Pool & Bowling Alley Licenses	157.00
Auctioneer's Licenses	30.00
Junk Collector's Licenses	80.00
Miscellaneous Licenses	46.00
Sunday Licenses	856.00
School	
Special School Lunch Fund	265,092.05
A.A. Revolving Fund	13,090.98
Norwood Women's Club - Milk & Cracker Fund	800.00
School Music Revolving Fund	38,599.65
Telephone Reimbursement	544.48
Adult Academic Education Program	6,741.28
Industrial Arts	2,614.85
Summer School Program	4,570.02
Miscellaneous Receipts	175.00

Received from: (Continued)

Departmental Receipts	
Henry O. Peabody School	
Special School Lunch	11,947.27
Beauty Culture	21,555.06
Bakery	35,451.90
Dining Room	14,969.06
Business	65.00
Evening School Registration	2,200.00
Health	
Dental Clinic	941.52
Miscellaneous Licenses and Permits	710.50
Plumbing and Gas Permits	7,958.00
Building Permits	25,521.50
Light Permits	8,037.38
Water Permits	2,060.82
Dance Permits	2,796.00
Dump Fees	7,261.70
Recreation	
Swimming Pool Receipts	2,917.00
Sauna Bath Receipts	2,012.00
Police Department	
Accident Reports	2,129.00
Miscellaneous Licenses and Permits	3,669.00
Special Police Details	98,560.14
Fire Department	50.00
Light Department	930.00
Library	12,576.21
Planning Board - Sale of Zoning By-Laws	176.95
Weights & Measures - Sealing Fees	2,038.55
Engineering Department	
Blue Prints	254.50
Sale of Maps	104.75
Assessors - Sale of Revaluation Books	750.00
Conservation Commission	75.00
Board of Appeals	2,165.00
Highway Department	50.00
General Government	22.10
Dog Officers Fees	390.00

Refunds:

E & D Account	8,930.31
Veterans Benefit Account	4,129.62
Group Insurance Appropriation - Account #334	1,994.88
Blue Cross-Blue Shield - Individual Overpayment	397.03
Election and Registration	62.50
Water Construction	140.00
1972 Excise Tax Refund Rescindes	359.70
1973 Excise Tax Refund Rescindes	317.35

Refunds: (Continued)

Recreation Account	8.00
Garage Maintenance and Operation	176.25
Light Depreciation	6.50
Light Administration	14.49
Light Maintenance and Operation	8.78
Incidentals Account	
Fire Department	290.21
Manager's Department	30.05
Police Department	473.50
Clerk's Department	69.80
Engineering Department	49.20
Library	17.64
Recreation	221.76
Treasurer's Department	1,500.56
Dog Officer	22.11
Health Department	10.00
Water Operations	80.00
Highway Maintenance	388.05
Observance of 4th of July	125.00
Workmen's Compensation Account	188.00
School Department	
School Maintenance of Buildings	32.00
School A.A. Town Funds	96.00
School Continuing Fees	730.18
School Lunch Counter Revolving Account	1,734.81
School Music Fund Revolving Account	380.00
School Instruction Supplies	602.89
School II Operational Expenses	1,663.00
School Salaries Administration Account	442.51
School E.S.E.A. Title II	154.11
School Oldham-Cleveland-Willett Account	759.80
School Administration Expense	120.00
School Equipment & Replacement & Repairs	65.65
School Construction Fees and Services	25.00
School Auxiliary Agency	162.80
School Utilities	29.38
School Return of New Equipment	396.21
Regional Refuse Disposal Planning	2.50
Unpaid Bills	876.74
Maintenance and Control of Traffic	611.42
Council for the Aging - E & D	1,000.00
Tax Title Foreclosure	44.00
Electric Service Deposit Fund	34.00
Playground Maintenance	200.00
Electric Light Rates	55.00
Mass. Blue Cross Account	91.08
Town Clerk & Accountant 13-101	50.20

Miscellaneous Receipts:

In Lieu of Taxes - Norwood Housing - 1973	2,700.00
Tax Title Redemptions - Taxes, Assess. and Costs	511,025.16
Examination and Release of Tax Title	378.00
Parking Meter Receipts	18,896.83
Federal Withholding Tax Deduction	2,314,431.26
State Withholding Tax Deduction	597,802.79
Bond Deductions	31,046.25
Town Employees Contribution to Blue Cross	133,514.36
School Department Contribution to Blue Cross	145,410.20
Tax Anticipation Notes Receipts	1,500,000.00
Hydrant Rental Service	18,165.00
Sale of Junk:	
Tires	294.86
Glass	116.12
Metal	470.40
Paper	3,713.86
Miscellaneous	4,807.00
Norwood Kiwanis - Neville A. Booth Scholarship Fund	100.00
Permanent Sidewalks	287.50
Return of Electric Service Deposit	35,000.00
Return of Surplus Revenue Invested	16,000,000.00
Return of School Loan Invested	13,400,000.00
Return of Reimbursement due to Fire Loss Jr. High South	1,100,000.00
Edna Phillips Memorial Fund	1,204.61
Sale of Trees	186.00
Sale of Centennial House	250.00
Tailings Account	863.38
Aaron Guild Elementary School Deposit Account	16,862.07
Sale of Tax Possessions	
Taxes, Assessments and Costs	163.79
Excess	336.21
Transfer from Stabilization Funds (Aaron Guild School)	259,705.85
U. S. District Court Anti-Trust Division	1,218.62
Airport and Rentals Commission	3,220.03
Henry O. Peabody Income Account	54,958.93
Sewer Assessments Paid after Abatement	1,025.00
1962 - 1972 Real Estate Taxes	4,162.16
1962 - 1972 Water Liens	206.15
1962 - 1972 Costs and Interest	656.80
Group Insurance Dividends - E.G.R.	1,518.90
Henry O. Peabody Account - Tax Settlement	4,850.95
Reimbursement due Individuals from Mass. Rehab. Center	227.22
Mass. Teachers Retirement - Individual	322.99
Blue Cross Dividend	82,104.00
Certificate of Liens	3,684.00
Certificate of Dissolving Betterments	11.00

Return of Petty Cash	
School Administration	300.00
Library	50.00
Total Receipts	$75,519,180.06
Less Warrants Paid	72,952,505.26
Total	2,566,674.80
Less Auditors Adjustment	557.05
	2,566,117.75
Add Surplus Revenue Invested	4,100,000.00
	6,666,117.75
Add School Loan Investment	1,000,000.00
TOTAL	$ 7,666,117.75

REPORT OF VETERANS' SERVICES

Mr. John P. Mogan
General Manager
Norwood, Massachusetts

Dear Sir:

I respectfully submit herewith the report of the Department of Veterans' Services for the year ending December 31, 1974.

The last six months of the 18-month budget our expenditures were approximately $15,000 less. From July 1, 1974 through December 1974, even with our increased work load, we are running approximately $10,000 lower than our appropriations. The reason for this is the fact that we applied for other resources that our applicants were entitled to. Many widows and dependents have received pensions through the Federal government. Some of our elderly qualified for Medicaid which took care of their medical problems. Some of our applicants have received an increase in Social Security benefits. With all these increased benefits we are not depriving any veteran or veterans dependent any benefit or service due them.

With the energy crisis, an increase in unemployment, and the return of the Vietnam veterans, Veterans' Benefits may reach an all time high as a result of prolonged illness cases, additional nursing home cases, rising fuel costs, hospital and medical costs along with the customary requests for financial assistance by the veteran community.

Veterans' services continue to increase as more and more servicemen return home and need assistance in finding jobs or schooling. They are thoroughly briefed upon being discharged from the armed forces and brought up to date on all state and federal benefits available and they are personally encouraged to take advantage of them.

The Department of Veterans' Services, composed as it is of two component parts, is operated under Chapter 115 of the G.L. of the Commonwealth as amended by Chapter 584, Acts of 1946 for the purpose of administering Veterans' Benefits and Services. All assistance cases were investigated and payments made in accordance with Chapter 115 of the G.L. which assures the Town of Norwood a fifty percent (50%) reimbursement from the Commonwealth of Massachusetts.

The purpose of the Department of Veterans' Services is to assist veterans and/or their dependents in procuring financial assistance and information and benefits to which they are entitled relative to vocational or other educational opportunities, G.I. loans, hospitalization, medical care, compensation, pensions, on-the-job and apprenticeship training, insurance, burial allowance, grave markers, photostats and all other benefits granted under existing State and Federal laws.

Every request for assistance was accorded conscientious consideration and all possible assistance under existing regulations and invariable granted. The one aim was to give all veterans and their dependents the best service possible at all times and to administer the laws and regulations affecting them impartially, efficiently and effectively.

There was complete cooperation with the Veterans' Administration and the various local civic and veterans organizations that interest themselves in veterans' affairs and exceptional cooperation extended this department throughout the year by the State Department of Veterans' Services.

Grateful acknowledgement is made to the Honorable Board of Selectmen, the General Manager and his staff, the Town Counsel, other Town Departments and ony others who have assisted the Director of Veterans' Services in the performance of his duties.

Respectfully submitted by

GEORGE THOMAS
Director of Veterans' Services

REPORT OF THE YOUTH COORDINATOR

Mr. John P. Mogan
General Manager
Municipal Building
Norwood, Mass. 02062

Dear Sir:

The responsibilities of the Youth Coordinator, this year, as last, are divided between casework-counseling and administration.

Casework-counseling — Confidentiality is given great emphasis when dealing with young people and their families. They are assured, initially, that the problems they choose to share will be kept in strictest confidence. Without this guarantee, no person could feel secure in seeking outside help. Some sources of referral have been parents, schools, courts, police, young people and other social service agencies. Counseling is sometimes done by the Youth Coordinator. Very often, counseling in a crisis situation is followed by referral to other appropriate social service agencies. This year, many more phone calls were received asking for direct information and referral to other social service agencies. After a referral is made, persons are requested to let this office know how the referral works out. This follow up assures us that the referral was appropriate and that the agency is doing its job. If the referral does not work out, follow up provides the opportunity to suggest another referral.

Office hours are from 8:30 a.m. - 5:00 p.m., Monday through Friday. However, there is a 24-hour answering service, seven days a week. In addition, the Youth Coordinator's schedule is flexible according to the needs of the person involved. Therefore, the coordinator will sometimes work evenings or weekends.

Administration-maintenance of relationships established with town agencies, schools, organizations and social service agencies, in and out of Norwood has been very important. Accurate and up-to-date knowledge about each agency is essential for an accurate, appropriate referral. What is most important is that community agencies work best when they work well with each other. To that end, the Youth Coordinator and other members of agencies organized a human service meeting. All social services for the Town of Norwood were invited to a meeting whose purpose was to promote: personal contact between persons in each agency, a fuller knowledge of each social service provided and a discussion of common concerns. Hopefully, it will continue on a fairly regular basis.

In addition, the Youth Coordinator, this summer, supervised a summer youth employment program. This was made possible through money appropriated by the Board of Selectmen. Twenty-eight young people worked in various town departments for most of the summer. One of them assisted the Youth Cordinator by supervising "Rent-A-Kid". Through this program, young

people age 12-16 were matched with prospective employers for temporary, odd jobs such as mowing lawns, babysitting, etc.

Young people also worked on organiping the Fourth of July concert this summer. Mr. Gerald Miller, Assistant Director of Recreation, worked with young people and the Youth Coordinator to organize an outdoor concert. Special thanks go to Helen Fouhey, Joseph Shiel, Paul Pezwick and their friends for finding the bands (who played for free) and for organizing the volunteers who assisted during the concert and after with the clean up. Thanks also to the police department, public works, and light departments. Without their assistance and cooperation, the concert would not have been possible.

This year also, this office received an administrative assistant through C.E.T.A., a federal employment program. This assistant will be a great help in performing numerous clerical duties which the Youth Coordinator had been doing herself.

The Youth Coordinator is, this year, one of the chairpeople on the local council of the Office For Children. In this way, the voice of the Norwood community will be heard in discussions of state funds for children's services.

My thanks to the Youth Commission, with whom I meet regularly, for their constant assistance and support. Thanks also to General Manager, John Mogan, to the Board of Selectmen and to all town departments for their cooperation without which my job would be impossible.

Respectfully submitted

MAUREEN KENNY
Youth Coordinator

INDEX

GENERAL

Page

Jury List 260
Officials, Appointed 6
Officials, Elected 5
Town Meeting Records 15

EXECUTIVE REPORTS

Aging, Council of 271
Airport Commission 275
Appeal, Board of 276
Assessors, Board of 277
Building Inspector 281
Cemetery Department 282
Civil Defense, Office of 284
Clerk, Town:
Records of Town Meetings and Elections 15
Vital Statistics—Births 86
Marriages 102
Deaths 116
Conservation Commission 285
Counsel, Town 286
Engineering Department 287
Finance Commission 292
Fire Department 296
Health, Board of 301
Library, Morrill Memorial 313
Light Department, Municipal 318
Norwood Housing Authority 305
Norwood Public Schools 353
Permanent Building Construction Committee 322
Police Department 326

Page

Public Works Department 334
Recreation Department 339
Sealer of Weights and Measures 343
Selectmen, Board of 253
Town Treasurer 372
Veterans Services, Dept. of 378
Vocational School District Committee 345
Youth Coordinator, Report of 380

FINANCIAL REPORTS

Accountant, Town 125
  Appropriations, Revenue 149
  Balance Sheet 234
  Contributory Retirement Fund 242
  Debt Accounts 239
  Debt Statements 131
Blue Hills Vocational School Committee 345
Receipts 133
Receipts and Expenditures 134
Retirement Fund Securities 246
Revenue Accounts, Deferred 239
Summary of Receipts and Expenditures 134
Summary of Town Debt 129
Trial Balance 229
Trust Fund Securities 245
Trust and Investment Accounts 241
Unexpended Non-Revenue Accounts 278

TOWN OF NORWOOD

FIRE — 762-1313 POLICE — 762-1212

For Information on:	*Call:*	
Animals, Inspector of	Carl Hultman	762-6528
Assessments	Assessors	762-1240
Bicycle Licenses	Police	762-1213
Billing (Lights & Water)	Municipal Light Dept.	762-1240
Birth Certificates	Town Clerk	762-1240
Building Permits	Building Inspector	762-1240
Burial Permits	Health Department	762-1240
By-Laws	Town Clerk	762-1240
Cemetery	Cemetery Department	762-1149
Checks	Town Treasurer	762-1240
Civil Defense	Lee Griffith	762-2421
Death Certificates	Town Clerk	762-1240
Dog Licenses	Town Clerk	762-1240
Dog Officer	Carl Hultman	762-6528
Dump Permits	Public Works Dept.	762-1413
Drains	Public Works Dept.	762-1413
Elections	Town Clerk	762-1240
Entertainment Licenses	Selectmen	762-1240
Fishing & Hunting Licenses	Town Clerk	762-1240
Fuel Oil Storage	Fire Department	762-1314
Garbage	Health Department	762-1240
General Manager		762-1240
Housing Authority	14 Adams Street	762-3767
Library	Walpole Street	769-0200
Licenses	Town Clerk	762-1240
Licenses	Selectmen	762-1240
Lights	Municipal Light Dept.	762-0115
Marriage Certificates	Town Clerk	762-1240
Milk Inspections	Health Department	762-1240
Mortgages, Personal Property	Town Clerk	762-1240
Parks	Public Works Dept.	762-1413
Plumbing Permits	Health Department	762-1240
Purchasing Dept.	General Manager	762-1240
Resident Listing	Town Clerk	762-1240
Recreation	Community Center	762-0466
Rubbish	Public Works Dept.	762-1413
Schools	Superintendent	762-6804
Sewers	Public Works Dept.	762-1413
Sidewalks	Public Works Dept.	762-1413
Snow Removal	Public Works Dept.	762-1413
Streets	Public Works Dept.	762-1413
Tax Collections	Tax Collector	762-1240
Trees	General Manager	762-1240
Veterans' Benefits	Veterans' Director	762-1240
Voting Registration	Town Clerk	762-1240
Water Service	Public Works Dept.	762-1413
Weights & Measures	Frederick F. Brown	762-7197
Wiring Permits	Municipal Light Dept.	762-0115
Youth Commission	Maureen Kenny	762-0781